GUERNSEY
BREEDERS' JOURNAL

ember 23
1966

DEDICATED TO BREED PROGRESS

GOLDEN GUERNSEY MILK PRODUCTS

SARIVAL

THE DARK HORSE TROTS OUT 19 DAUGHTERS FOR LAWRENCE COLEBANK

***RESULTS OF THE RACE . . .* 15 VG — 4 D — AV. 86.0**

(All But 4 Are 2-Year-Olds)

These 2 Heifers And 1 Other 2-Year-Old DARK HORSE
Were 3rd Best 3 Females At The National

Sarival Phil's Petal (VG—87.5)
On test with 6780—246 in 156 days

Sarival Phil's Melinda (VG—88)
On test with 4840—168 in 100 days

Wouldn't You Like To Have Some Heifers Like These?

DARK HORSE bull calves $1,000 each.
DARK HORSE SEMEN — $100.00 per ampule.
No orders less than 10 — cash in advance.

SARIVAL GUERNSEYS

"From Salt River Valley Where The Sun And Guernseys Shine"

Farm located 1 mile East, 3 miles North of Glendale.

William J. Rasmussen, Owner **Rt. 3, Box 370, Glendale, Ariz. 85301**

They're performing up to expectations

Dam . . .

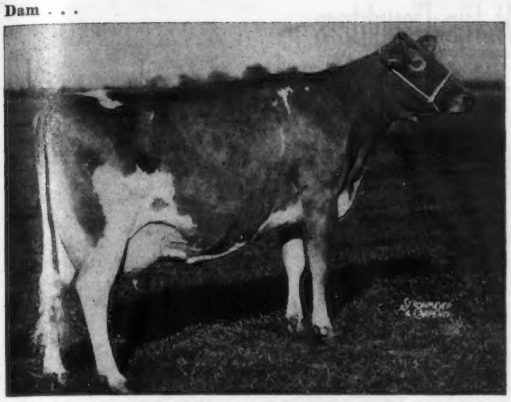

★ **SENECASIDE MERYL**
Excellent 7x — 94.5 '61
Gold ★ Dam. AA Aged Cow, '57, '58, '59, '60, '61; Gr. Ch., NGS, '57, '58, '59, IDS, '57, '60. 8 records incl. 14015—701—(6-7)—305—2x, 13428—716—(7-8)—305—2x, 13366—722—(8-9)—HIR—305—2x. 3 tested daughters, 3 sons in service.

WOODACRES EMPORER

at Michigan A. B. C.

10 daus. 13 rec. av. 12346–630–305–2x–ME
12 daus. now classified av. 84.4 – 6 VG – 6 D
The daughters of "Emporer" are most pleasing in size, good bone, and good udders. His 2 oldest daughters took 1st and 2nd in the National Futurity, '64. We are very happy we have 26 of his daughters now on the farm. This grandson of "Mo" out of one of the great all-time cows of the breed, is certainly living up to expectations.

Dam . . .

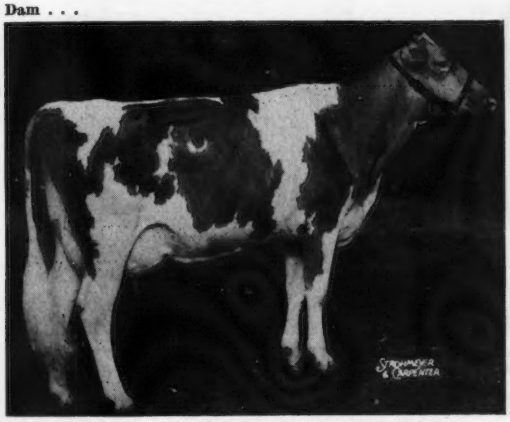

ROSALAYN MASTER'S MARY MAY
Excellent. Res. AA 2-Yr.-Old, '59.
6 rec. av. 16608—842, actual, incl. *19814—*1067—(4-7)—HIR—305—2x (1st in Milk, 1st in Fat, all-Breed record in Fat when made). 4 sons in service, 2 at NEBA. Calf, if bull, on option.

WOODACRES MASTER CHIEF

At N.E.B.A.

"Mary May" seems to be passing on her dairyness and great production to daughters by her son sired by Moreau Farms Chief. At the time of our sale there were 5 in milk that averaged $1285 and the 3 far enough along we estimate should average right at 14,000–305–2x–ME. One of them, Woodacres Mistress Verna, won the Futurity at the National and then went on to place 1st in the 2-Year-Old class.

Dam . . .

★ **LEANDER IRIS J.C. BONDIE, VG**
Gold ★ Dam. Dam AA Produce, '63, Res. AA, '65
8 rec. av. 13833—592 (all 305—2x actual), incl.: 15682—671—(5-4)—305—2x, 15591—715—(6-4)—HIR—305—2x, 16811—705—(7-4)—HIR—305—2x.

WOODACRES CHIEF'S BOND

At Woodacres

"Chief's Bond" is a full brother to 5 full sisters that went through our sale. One was Excellent, 3 Very Good, and one 2-year-old not yet classified. 13 of the cows in the sale were in calf to him and we have 8 young daughters on the farm that definitely encourage us to continue to use him.

WOODACRES

BOX 669, PRINCETON, N. J. 08540

Mulhocaway Beauty Butterfat

Born 15 years ago. Some 1966 Performance Of His Daughters –

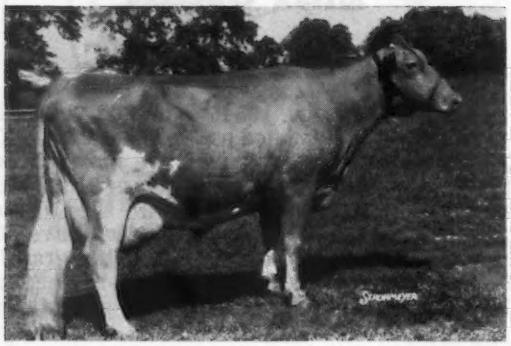

MULHOCAWAY BUTTERFAT JUNEGRASS (1966 picture) Four times Excellent, 91.5%, and finishing this year with 19560 964 7-8DHIR 305 2x (pending). Milked in the parlor, ran with the herd, no hand stripping, all grain fed in the parlor. Due in February to Dispatch.

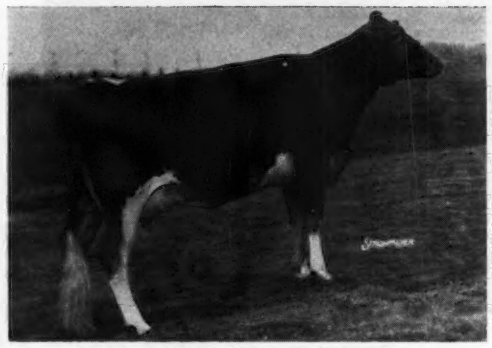

HOMINY HILL BEAUTY ROSEBUD
Topped the Hominy Hill Dispersal at $3,500. Resold in the Woodacres Sale — 4th high — at $3,600. 2nd two-year-old, National, and Reserve All-American, 1965. 12650 635 Jr2HIR 305 2x.

HULLSIDE BEAUTY B.F. MELODY
Topped the 1966 Butterfat Sale at $3,200. First two-year-old, Maryland and All-American, Harrisburg. On test 118 days, 5022 211 Jr2. Both she and Rosebud purchased by Anson Smith, there to join Mulhocaway Butterfat Hulloo, Ex (The start of quite a Sr. Get).

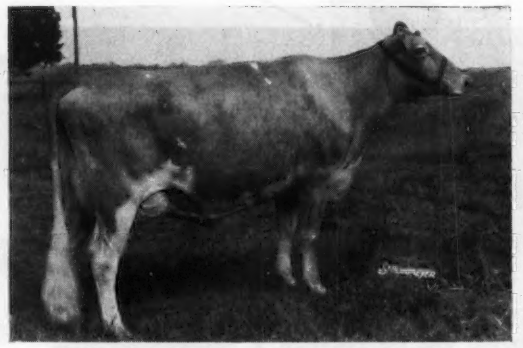

MULHOCAWAY BUTTERFAT YEARLY, EX 91%
Another Excellent daughter of "Beauty Butterfat" and out of the Lynbrook Ann Family. Second three-year-old, All-American, Harrisburg, and third, Maryland, 1966. On test 208 days, 9190 456 3-6 305 2x.

MULHOCAWAY BUTTERFAT JADE, VG 88% at 2 yrs. One of the most promising young things we have bred here. Just finished with 12972 556 Jr2 DHIR 305 2x (pending). Second place and first Best Udder, Sr. 2-year-old class, All-American, Harrisburg, 1966. Straight "Butterfat" breeding all the way on the bottom line.

Our first prize "Best Three Females" at both Maryland and Harrisburg, 1966, including two daughters and a granddaughter of Beauty Butterfat. Fortunately we have a bank of semen here, and it can be secured from NOBA. Few bulls have ever sired such consistently good udders.

MULHOCAWAY GUERNSEYS ROSEMONT, N. J.

Index of Advertisers

Adohr Farms — Calif. 645
Alder-Dell Farm — Ore. 739
All West Breeders, Inc. — Calif. 785
American Breeders Service — Wis. 767
Antietam Farm — Pa. 704
Applebrook Guernseys 776
Atlantic Breeders Cooperative — Pa. 692, 693
Attebroc Farm — N. Y. 774
Badger Breeders Cooperative — Wis. .....III Cover
Bay Meadow Farm — Calif. 779
Bayville Farms, Inc. — Va. 643
Beaufort Farm — Md. 723
Bedlam Farm — Conn. 734
Bell Lawn Farm — Ind. 723
Bonanza — Idaho 740
Brookberry Farm — N. C. 757
Brookdale Farm — Ohio 688
Brownies Guernsey Farm — Ore. 738
Buyers' Guide — Sellers' Help 646, 647
Carnation Farms Breeding Service — Wash. 768
Chedco Farm — Mass. 690
Clearbranch Farm — Ga. 721
Clearview Farm — Ohio 706
Cleverlands — Calif. 722
Clover Jack Guernsey Farm — Calif. 702
Cogniac Farm — Ohio 746
Coldsprings Farm — Pa. 759
Corona Mfg. Co. — Ohio 685
Croasdaile Farm — N. C. 709
Cross Arrows Farm — S. C. 720
Crumdale Farm — Pa. 705
Curtiss Breeding Sevice, Inc. — Ill. 698, 699
Dairy Assn. — Vt. 685
Daley Creek Farm — Minn. 756
Dendel's Orchards — Mich. 748
Dutch Mill Farm — Wis. 717
East Central Breeders Assn. — Wis. 772
Eastern — N. Y. 790
Edisto Farms — S. C. 745
Elmwood Farm — Iowa 707
Elmwood Farms — Mich. 726
Fauver Hill Farm — Wis. 731
Fireside Farms — Ohio 747
Fredella Farm — Minn. 744
Friendship Hill Farm — Pa. 777
Garey Cattle Sales — Pa. 685
Gold Banner Farm — Ohio 747
Golden Harvest Farm — Conn. 788
Golden Terra Farm — Wash. 717
Graysmarsh Farm — Wash. 754
Great Elm Farm, Inc. — N. H. 716
Greystone Farm — N. Y. 731
Gross Acres — Mont. 755
Groton House Farm — Mass. .....IV Cover
Hanover Hill Farms — N. Y. 789
Hartway, Kenneth — Mich. 752
Hempeler's Guernsey Farm — Iowa 751
Highfield Farm — Conn. 712
Highland Farm — Minn. 756
Hillcrest Farm — N. Y. 713
Hilldale Farm — Minn. 715
Ideal Guernsey Farms — N. J. 640
Ideal Sunset Farm, Inc. — S. C. 770, 771
KoKosing Farm — Ohio 722
Lay-Laine Guernsey Farm — Fla. 733
Leafy Lane Farm — Ind. 710
Lenull Farms — Minn. 732
Limestone Creek Guernsey Farm — N. Y. 706
Lindean Guernsey Farm — Wash. 719
Liseter Farm — Pa. 697
Lizdan Hill Farm — Ill. 710
Lockshore Farm — Mich. 703
Lyrene Guernsey Farm — Mich. 695
Manatawna Farm — Pa. 735
Maple Leaf Farm — Minn. 724
Maple Row Guernsey Farm — N. Y. 728
Markwell Farm — Wash. 737
Marsh Homestead — Ore. 773
Maurana Farm — Ind. 700
Maxvale Guernsey Farm — Wash. 714
May Rich Farm — N. Y. 712
McDonald Farms — N. Y. 763
McDonald Properties — N. Y. 762
Meadow Springs Farm — Pa. .....786, 787, IV Cover
Merryman Co. — Md. 786, 787, IV Cover
Metzger Farms — Ind. 712
Michigan A. B. C., Inc. — Mich. 775
Midwest Genes, Inc. — Minn. 778
Mt. Ararat Farms — Md. 711
Muehling Meadows — Ill. 727
Mulhocaway Guernseys — N. J. 638
Mungle's Dairy — Okla. 749
Nathan Hill Farm — Wis. 742
National Agri'l Supply Co. — Wis. 685
New Haven Guernsey Farm — Wash. 740
Normandy Farm — Ind. 718
Northeastern Breeders Assn. — Pa. 696
Oak Hollow Farm — Wis. 694
Oakvale Farms No. 2 — Minn. 744
Old Farmstead — Iowa 755
Pacific Breeders Corp. — Calif. 753
Peckhurst Farm — N. Y. 691
Pennsylvania G. B. A. — Pa. 786, 787, IV Cover
Pine Grove Dairy Farm — Va. 772
Pine Grove Farm — Minn. 756
Pinehurst Farms, Inc. — Ill. 732
Pinemont Farms, Inc. — Va. 706
Pine Ridge Farm — Minn. 744
Prairie Bloom Guernsey Farm — Ore. 739
Quail Roost Farms — N. C. 741
Raemelton Farm Dairy — Ohio 701
Ren-Lo Farm — Ill. 715
Rexdale Farm — Ga. 750
Rineland Manor Farm — Ohio 705
Ripley Farm — N. Y. 725
Rockyhill Farm — Wash. 719
Rolling Acres Farm — Ill. 765
Rosendahl Farm — N. Y. 721
Rosewood Farms — Ill. 764
Rozelyn Farm — Wash. 736
Sarival Guernseys — Ariz. ....II Cover
Sayre Farms — N. Y. 758
Schwinghamer Guernsey Farm — Minn. 752
Select Sires, Inc. — Ohio 743
Shady Lane Farm — Ind. 761
Shamrock Dairy — Ariz. 780
Shenmont Farm — Va. 766
Smith & Bros. — Pa. 728
Steele's Bookstore — N. H. 688
Stony Batter Farm — Conn. 689
Suneslope Farm — Iowa 707
Sunnydell Farm — Mass. 691
Three Cliffs Farm — Minn. 708
Transcript Printing Co. — N. H. 688
U Creek Meads Farm — Ind. 752
Valley Set Farm — Ind. 760
Viaduct Farm — Minn. 708
Wagner Guernsey Farm — Ill. 751
Walker Farms — Miss. 729
Walman Farms — Wash. 748
Walnut Manor Farm — Mich. 714
Wandering Brook Farm — N. Y. 791
Waterfall Farm — Conn. 691
Western Glow Farms, Inc. — Wash. 769
Wheeler Acres — N. Y. 728
Wightman Guernsey Farm — N. Y. 725
Winacres Guernsey Farm — Wash. 736
Windy Hill Farms — Pa. 730
Woodacres — N. J. 637
Woodruff Farm — Iowa 751

NOTICE — JOURNAL SUBSCRIBERS AND ADVERTISERS:

The Guernsey Breeders' Journal is now published only 23 times a year. Therefore, only one issue will be published in December and mailed to subscribers on or about December 15.

THE JOURNAL

SEND IN YOUR ALL-AMERICAN ENTRIES EARLY

All-American entries and pictures MUST be received at the Home Office by December 14, 1966, as the Nominating Committee **meets on December 19 in Chicago. Don't miss out because you have waited too long.** Mail your nominations for All-American consideration TODAY!

Second Class postage paid at Peterborough, New Hampshire

Ideal Guernsey Farms

GOLDEN GUERNSEY

BUILDING ☆ FOR ☆ A ☆ CENTURY

THE WORLD'S GREATEST PRODUCING HERD OF PUREBRED GUERNSEYS
NO BUSINESS TRANSACTED ON SUNDAY

The Big FACTOR In Our Present Breeding Program . . .

His Progeny Are Most Impressive — **To See Them Is To Like Them**

Visitors Talk About And Remember FACTOR And HIS PROGENY

HIMSELF

IDEAL'S FACTOR
Born February 27, 1961. Reserve ALL-AMERICAN Aged Bull, 1965. 1st Aged Bull, Senior and Grand Champion, Pennsylvania All-American Dairy Show, 1966. **Projected proof — first 3 daughters average 15022 milk — 760 fat (M.E.—305—2x) average classification — 87.2%.** Sire: **Ideal's Teton,** GOLD ★ SIRE.

His Dam

Ideal's Superior's Fran (VG '62)
*16454—*848—Jr3—305—3x
*21462—*1059—Jr4—365—3x
23681—1222—5yrs—365—3x
14974—778—6yrs—305—3x
14242—745—9HIR—305—2x
Dam of **Ideal's Teton's Fran** (E), 17843—1022—Sr4HIR—365—2x. She by **TETON,** he sire of **FACTOR.**

Full Brother To His Dam

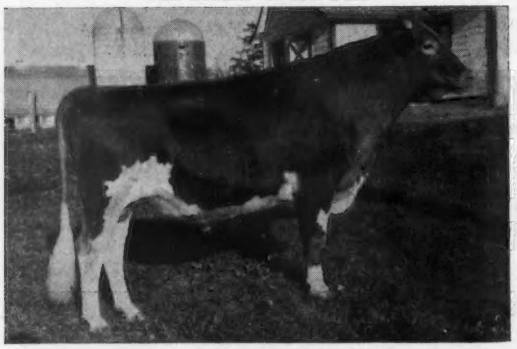

Ideal's Frank, Reserve All-American 2-Year-Old, 1960. When last summarized — 108 daughters, 174 records averaged 10239—533—M.E.—305—2x, 107 classified averaged 84.1%. Sire: **Ideal's Superior,** GOLD ★ SIRE. 190 daughters, 611 records average 12474—683—M.E.—305—2x, 137 classified average 84.3%. **Our herd is strong in SUPERIOR blood.** Dam: **Ideal's Beacon's Fran,** *16880—748—Jr2—365—3x, 18272—833—Sr3—365—3x.

Full Sister To His Sire

Ideal's L. D.'s Trixie
17860—916—Sr3—365—3x
18915—980—5yrs—365—3x
*23141—*1313—6yrs—365—3x
22255—*1235—8yrs—365—3x
1 summarized son, 4 tested daughters, 2 were Class Leaders, 3 were over 1,000 lbs. fat, one is a GOLD STAR DAM, **Ideal's Predictor's Trixie,** *24828—1161—8yrs—365—3x.

A Choice Selection of very good heifers are due in November and December.
PLAN TO VISIT THE HERD AND LOOK THEM OVER.

"IT'S ALL IN THE RECORDS"

Guernsey Dairy Cattle Division
Dr. John Tanis, D.V.M.
Jacob Tanis, Owner
Fred Piekenbrock, Herdsman

Farm Division, Including Angus and Landrace Hogs
Jacob Tanis, Jr., Manager
Emery Castimore, Asst. Manager

IDEAL GUERNSEY FARMS — Augusta-Sussex County-New Jersey
07822

The American Guernsey Cattle Club

OFFICERS AND BOARD OF DIRECTORS

Greyble L. McFarland, Jr., RD 1, Box 708, Indianapolis, Ind. 46227, President, '70.
Merritt H. Adamson, P. O. Box 88, Camarillo, Calif. 93010, Vice-President, '67.
Frank D. Brown, Jr., Port Deposit, Md. 21904, 2nd Vice-President, '71.
F. X. Chapman, Secretary-Treasurer.
Kenneth A. Brighton, Attorney.
Robert W. Basse, R. 1, Old Hickory, Tenn. 37138, '69
Monroe C. Bouton, R. 2, Mount Vernon, Ohio 43050, '68.
Donald T. Burton, R. 1, Box 26, Eagle, Wis. 53119 '71.
Robert S. Davis, R. 1, Kuna, Idaho 83634, '69.
J. B. Guess, III, Box 187, Denmark, S. C. 29042, '67.
Robert H. Lage, R. 3, Davenport, Iowa 52804, '69.
Jack Lively, 11200 Denton Drive, Dallas, Texas 75229, '68.
Richard H. Merritt, Town Farm Rd., Farmington, Conn. 06032 '71.
Stanley Murphy, R.D. 1, Tully, N. Y. 13159, '70.
W. H. Odlum, 1138 Franklin Ave., River Forest, Ill. 60305, '67.
Jacob Tanis, Augusta, N. J. 07822, '68.
Raymond F. Witmer, R.F.D. 1, Willow Street, Pa. 17584, '70.
(Year indicates Board term expiration.)

ADMINISTRATION
F. X. Chapman, Secretary-Treasurer.

COMPTROLLER
F. Russell Abbott.

HERD REGISTER
Irving E. Nichols, Director.

PRINTING
Leonard E. Cashion, Director.

PEDIGREES AND CLASSIFICATION
Clarence W. Greenie, Director.
Lawrence O. Colebank, Official Classifier, 400 Circle Hill Drive, Knoxville, Tenn. 37919.

PRODUCTION TESTING
Socrates Kereazis, Director.

IBM
George N. Eastman, Director.

GUERNSEY BREEDERS' JOURNAL
Richard G. Price, Managing Editor and Advertising.
Arlene M. Delaney, Asst. Editorial.

PROMOTION
Bill Maynard, Director.

EXTENSION
Mack H. Alman and Ralph W. Coarsey, P. O. Box 5445, Spartanburg, S. C. 29301. Territory: Alabama, Georgia and North and South Carolina.
Ballard K. Bennett, R.F.D. 5, Box 525A, Texarkana, Texas 75501. Territory: Arkansas, Louisiana, Mississippi, Oklahoma, Tennessee and Texas.
George W. Chambers, 515 S. Lincoln St., Owatonna, Minn. 55060. Territory: Iowa, Kansas, Minnesota, Missouri, Nebraska, North Dakota, South Dakota and Wisconsin.
A. Wendell Fuhriman, Room 1, Thatcher Bldg., Logan, Utah 84321. Territory: Arizona, California, Colorado, New Mexico, Nevada, Southwestern Texas and Utah.
Louis Gruninger III, Room 120, Bartlett Hall, Rutgers College of Agriculture, New Brunswick, N. J. 08903. Territory: New Jersey.
William H. Juzi, P. O. Box 458, Camp Hill, Pa. 17011. Territory: Delaware and Pennsylvania.
Elmer J. Meadows, 302 Corbett Bldg., 430 SW Morrison St., Portland, Ore. 97204. Territory: Idaho, Montana, Oregon, Washington and Wyoming.
George R. Pankey and R. A. McLaughlin, Asst., 4901 West Clay St., Richmond, Va. 23230. Territory: District of Columbia, Maryland, Virginia and West Virginia. K. M. Mace, Service Consultant for Virginia.
H. Joseph Pendergast, 3 Main St., Cobleskill, N. Y. 12043. Territory: New York.
John R. Wheeler, 67 Auburn St., Auburn, Mass. 01501. Territory: Connecticut, Maine, Massachusetts, New Hampshire, Rhode Island and Vermont.

GUERNSEY BREEDERS' JOURNAL

IN THIS ISSUE NOVEMBER 23, 1966

Vol. 118 — No. 10

FEATURES

642 **Milk and Cattle Prices Are On The Upswing** – By R. G. Price
648 **Forage Research at Normandy Farm** – By B. W. Crowl, C. H. Noller and C. L. Rhykerd
650 **A-I Proven Guernsey Sire Directory** – By James R. Nichols and Ron Buffington
652 **Roes-MOR Guernseys In Illinois** – By George A. Campbell
653 **Management Practices and Long Lifetime Production** – By Paul M. Reaves
654 **16th Green Meadow Sale**
656 **Missouri State Sale** – By G. B. Secker
657 **Donald Sommars Dispersal** – By George W. Chambers
658 **Southeastern Fair** – By Mack H. Alman
658 **North Carolina State Fair** – By Mack H. Alman
659 **Maryland State Fair** – By R. A. McLaughlin
661 **Arkansas State Livestock Show** – By Ballard K. Bennett
662 **State Fair of Texas** – By Ballard K. Bennett
663 **Pacific International Livestock Exposition** – By Elmer J. Meadows
665 **South Carolina State Fair** – By Mack H. Alman
669 **Where To Buy Guernseys – 1966-1967 Farm and Sire Directory**
681 **50 Highest Summarized Sires For Milk**
682 **50 Highest Summarized Sires For Fat**
683 **50 Highest Summarized Sires For Type Classification**

DEPARTMENT INDEX

639 **Index of Advertisers**
684 **Gold Star Sires**
684 **AI Gold Star Sires**
685, 689 **New Members**
687 **New Reserved Prefixes**
781 **Official DHIR Production Records**

THE COVER

1st prize get of Liseter Brilliant at the 1966 National Guernsey Show, shown by Liseter Farm, Newtown Square, Pa. Left to right: Hullside Brilliant Vee Seven, Liseter Brilliant Devana, Blakeford Bright Girl and Antietam Brilliant Sonsie.

Subscription Price: United States, $3.00 per year.
Outside United States, $4.00 per year. Microfilm subscriptions available.
CLOSING DATES FOR ADVERTISING COPY
7th of the month preceding for issue of the 7th.
23rd of the month preceding for issue of the 23rd.
(Each issue is mailed eight days before date of publication)

Published Bi-Weekly on the 7th and 23rd of each month, except issue of December 23rd, by The American Guernsey Cattle Club, 70 Main Street, Peterborough, New Hampshire 03458.

Any address changes should be sent to
Guernsey Breeders' Journal, 70 Main St., Peterborough, N. H. 03458
Telephone: 603-924-3344

Milk And Cattle Prices Are On The Upswing

GET into the swing of things. Make plans now to set up a planned merchandising program for your herd. Follow the example set by breeders in this special Farm and Sire Directory Issue of the Journal.

We are grateful to breeders for their continued support of this Special Issue, and once again, through the efforts of many, this is the largest single issue of the year. It is evidence of continued interest on the part of our breeders and their loyalty in promoting their herds and breeding programs, and telling the story of Guernsey breed progress.

Ever since the inception of this Special Issue, the Farm and Sire Directory continues to focus attention on the breeding programs being followed by all advertised herds. This issue carries more information on more herds than any single issue published during the year, and is studied carefully by readers and kept and referred to many times throughout the year.

If you own registered Guernseys and are interested in strengthening the over-all image of Guernseys, thereby strengthening your own position in the industry, we urge you to make plans now for the coming year. Set aside a certain amount of money for merchandising and advertising. The built-in sales appeal of a high producing herd, a good classifying herd, Gold Star Sires, Dams and Breeders, show ring winners, sale consignments, and offerings at private treaty, are greatly enhanced and aided by regular advertising and a planned, sound merchandising program.

The challenge of leadership is great. Meet that challenge. Breeders of registered cattle have acquired an enviable record of accomplishment in the field of dairy cattle improvement and in the dairy industry.

The market place, and sound merchandising at all levels, provides a measure of how well this challenge is being met. Urge your friends and neighbors to subscribe to the Guernsey Breeders' Journal. Feature your herd in the advertising pages — tell the story of your accomplishments and stress Guernsey breed progress.

The continued support and loyalty of breeders from coast to coast, as evidenced in this issue, speaks well for future breeding progress.

Richard H. Price

Golden Guernsey, Inc.

OFFICERS

Greyble L. McFarland, Jr., RD 1, Box 708, Indianapolis, Ind. 46227, President, '70.
Merritt H. Adamson, Camarillo, Calif. 93010, Vice-President, '67.
F. X. Chapman, Secretary-Treasurer.
F. Russell Abbott, Comptroller, Ervin F. Diamond, Asst.

GOLDEN GUERNSEY COMMITTEE

Frank D. Brown, Jr., Chairman, Port Deposit, Md. 21904, '68.
Merritt H. Adamson, Camarillo, Calif. 93010, '66.
Robert W. Basse, R. 1, Old Hickory, Tenn. 37138, '66.
J. B. Guess, III, Denmark, S. C. 29042, '67.
Jack Lively, 11200 Denton Drive, Dallas, Texas 75229, '67.
Greyble L. McFarland, Jr., RD 1, Box 708, Indianapolis, Ind. 46200, '67.
Gavin W. McKerrow, Pewaukee, Wis. 53072, '68.
(Year indicates Committee term expiration.)

ADMINISTRATION

F. X. Chapman, Sales Manager.
Mike Stuhlsatz, Asst.

REGIONAL MANAGERS

MICHIGAN

Edward J. Wright, 10540 Gratiot Rd., Saginaw, Mich. 48603.

TRI-STATES

Darrell Ehrlich, 330 W. Broadview Drive, Lincoln, Neb. 68505.

MARYLAND AND VIRGINIA

George R. Pankey
R. A. McLaughlin, Asst.
4901 West Clay St., Richmond, Va. 23230.

STATE REPRESENTATIVES

CALIFORNIA

W. D. Moffat, Sec.
California G. C. C., Inc., P. O. Box 636, Jackson, Calif. 95642.

ILLINOIS

George A. Campbell, Field Sec., Illinois G. B. A., Inc., 5 North River Street, Batavia, Ill. 60510.

INDIANA AND KENTUCKY

Robert E. Jones, Sec.
Indiana G. B. A., Box 426, Mulberry, Ind. 46058.

MISSOURI

G. B. Secker, Field Representative.
Missouri G. B. A., 105 S. 5th St., Box 629, Hannibal, Mo. 63401.

NEW ENGLAND

John R. Wheeler, 67 Auburn St., Auburn, Mass. 01501.

NEW JERSEY

Louis Gruninger III, Field Sec.
New Jersey G. B. A., Inc., Room 120, Bartlett Hall, Rutgers College of Agriculture, New Brunswick, N. J. 08903.

NEW YORK

H. Joseph Pendergast, Business Manager, New York State G. B. Co-Op., Inc., 3 Main St., Cobleskill, N. Y. 12043.

NORTH AND SOUTH CAROLINA, GEORGIA AND ALABAMA

Mack H. Alman, Sec.-Treas.
Ralph W. Coarsey, Field Representative North and South Carolina G. B. Associations, P. O. Box 5445, Spartanburg, S. C. 29301.

OHIO

Ronald D. Eberhard, Business Manager.
Ohio G. B. A., 633 High St., P. O. Box 289, Worthington, Ohio 43085.

PENNSYLVANIA AND DELAWARE

William H. Juzi, Business Manager
Arthur L. Mulford, Golden Guernsey Sales Representative
John F. Blyholder, Jr., Northeastern Fieldman
Pennsylvania G. B. A., P. O. Box 458, Camp Hill, Pa. 17011.
Charles W. Van Horn, Southeastern Fieldman, R. D. 2, Lansdale, Pa. 19446.
Willard W. Walton, Western Fieldman, 540 Hemlock Drive, Greensburg, Pa. 15601.

WISCONSIN

Leslie Peckham, Field Sec.
Wisconsin G. B. A., 38 S. Water St., West, Fort Atkinson, Wis. 53538.

TIEING THE KNOT

BAYVILLE MARGARET DOLL (E)

8 records include:
13499—593—Sr3HIR—365—2x, 13670—588—8DHIR—305—2x
13070—581—9DHIR—305—2x, 14300—616—10DHIR—305—2x
Noted show cow, including Res. Sr. & Gr. Ch., A.R.E., 1957, 1959, 1964, member A-A Best 3 Females, 1960, 1961, and Res. A-A Best 3 Females, 1965.

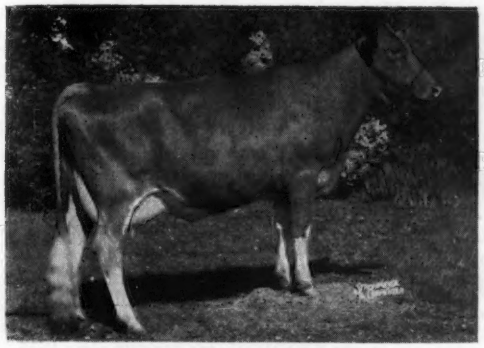

BAYVILLE LOYAL MARLENE (E)

5 records include:
13460—555—5DHIR—305—2x, 14820—627—6DHIR—305—2x
15020—660—7DHIR—305—2x

BAYVILLE BILLY MARLENE (VG—89.0)

*17035—739—Jr2DHIR—365—2x
Class Leader 8th for milk when made. Member A-A Produce, 1964, A-A Best 3 Females, 1964, Res. A-A 3-Year-Old, member Res. A-A Best 3 Females, 1965. $8,000, top of The Guernsey Sale, 1966.

THREE SONS OF DOLL

BAYVILLE ROYAL DUKE

Sire: **Bayville Royal Leslie**
152 daus., 401 rec. av. 9955—4.8%—476 (M.E.—305—2x), 150 cl. av. 84.1.

BAYVILLE DON QUIXOTE

Sire: **Moreau Farms Chief**
478 daus., 1052 rec. av. 10241—5.0%—507 (M.E.—305—2x), 417 cl. av. 83.4.
Semen rights reserved from C. C. Chappell.

BAYVILLE O DANDY

Sire: **Bayville Royal Orson**
31 daus., 57 rec. av. 9205—4.9%—452 (M.E.—305—2x), 33 cl. av. 83.0.
Owned by East Tennessee A.B.A.

TWO SONS OF LOYAL MARLENE

BAYVILLE MARINER OF FAME

Sire: **Henslee Farms V. Fame**
GOLD ★ SIRE
482 daus., 616 rec. av. 10598—4.6%—491 (M.E.—305—2x), 326 cl. av. 83.2.
Also AI GOLD ★ SIRE
Owned with Quail Roost Farms.

BAYVILLE DUKE OF MARS

Sire: **Bayville Royal Duke**
25 daus., 31 rec. av. 9672—4.7%—459 (M.E.—305—2x), 20 cl. av. 84.0.
Owned with C. C. Chappell & Dinsmore.

GOING INTO SERVICE

BAYVILLE BRILLIANT MAGIC

Sire: **Liseter Brilliant**
193 daus., 386 rec. av. 10066—5.1%—514 (M.E.—305—2x), 167 cl. av. 85.1.
Owned by Md.-W. Va., NOBA & Michigan ABA.

These are the sires being used at BAYVILLE to tie together all the wonderful qualities of the DOLL and MARLENE families. Many others appreciate these same qualities. We know you would, also.

BAYVILLE FARMS, INC.
Federal Accredited 339823
Tel. 464-3525, Night 464-2100
W. Clark Fleming, Jr., President and Manager
A. M. MacKay, Supt. of Cattle
Tel. 464-1542

700 Registered Guernseys

VIRGINIA BEACH, VIRGINIA 23455
P. O. Box 5506
Bang's Free 1428
H. S. Sanders, Sr., Herdsman
Les Donohoe, Herdsman
Located 10 mi. east of Norfolk on Route 60

CALENDAR OF COMING EVENTS

NOVEMBER						
S	M	T	W	T	F	S
--	--	1	2	3	4	5
6	7	8	9	10	11	12
13	14	15	16	17	18	19
20	21	22	23	24	25	26
27	28	29	30	--	--	--
--	--	--	--	--	--	--

DECEMBER						
S	M	T	W	T	F	S
--	--	--	--	1	2	3
4	5	6	7	8	9	10
11	12	13	14	15	16	17
18	19	20	21	22	23	24
25	26	27	28	29	30	31
--	--	--	--	--	--	--

Sales

NOVEMBER

Nov. 26. Lilac Farm Guernsey Dispersal, Benjamin J. Smoker, Paradise, Pa., owner. Sale at the farm, managed by the Pennsylvania G. B. A., P. O. Box 458, Camp Hill, Pa. 17011.

Nov. 26. Richadora Guernsey Dispersal, Richard J. Brown and Family, owners, Rochester, Ind. Sale managed by the Indiana G. B. A., Box 426, Mulberry, Ind. 46058.

DECEMBER

Dec. 8. 237th Special Sale, Lancaster, Pa. Sale managed by the Pennsylvania G. B. A., P. O. Box 458, Camp Hill, Pa. 17011.

Dec. 15. Double Milking Herd Dispersal, Meadow Springs Farms, Thomas C. H. Webster, owner, and Groton House Farm, Frederic Winthrop, owner, at the Sales Pavilion, Lancaster, Pa. Sale managed by The Merryman Company, Sparks, Md. 21152 and the Pennsylvania G. B. A., P. O. Box 458, Camp Hill, Pa. 17011.

JANUARY

Jan. 19, 1967. 238th Special Sale, Lancaster, Pa. Sale managed by the Pennsylvania G. B. A., P. O. Box 458, Camp Hill, Pa. 17011.

FEBRUARY

Feb. 16, 1967. 239th Special Sale, Lancaster, Pa. Sale managed by the Pennsylvania G. B. A., P. O. Box 458, Camp Hill, Pa. 17011.

Meetings

DECEMBER

Dec. 2. Eastern Guernsey Breeders' Association Annual Meeting, University of Pennsylvania, New Bolton Center, Kennett Square, Pa.

Dec. 2. Alabama Guernsey Cattle Club Annual Meeting, Montgomery, Ala.

Dec. 10. Oklahoma G. B. A. Annual Meeting, Glen's Hickory Inn, Northwest 10th, Oklahoma City, Okla., 10:00 a.m.

JANUARY

Jan. 10, 1967. Pennsylvania G. B. A. 36th Annual Meeting, Scottish Rite Cathedral, 2701 N. Third St., Harrisburg, Pa.

Fairs and Shows

NOVEMBER

Nov. 25-Dec. 3. International Dairy Show, Chicago, Ill. Guernseys will be judged on Dec. 2 by William McKerrow.

JANUARY

Jan. 9, 1967. Pennsylvania Farm Show, Harrisburg, Pa. Guernseys will be judged by Harry Roth.

Jan. 27-Feb. 5, 1967. Southwestern Exposition and Fat Stock Show, Fort Worth, Tex. Guernseys will be judged on Feb. 2 by Charles L. Norton.

FEBRUARY

Feb. 7-18, 1967. Florida State Fair, Tampa, Fla. Guernseys will be judged on Feb. 9 (open) and Feb. 7 (4-H & FFA).

Feb. 10-19, 1967. San Antonio Livestock Exposition, San Antonio, Tex.

HIGHLIGHTS OF BOARD MEETING

At the September 30 meeting of the Board of Directors of The American Guernsey Cattle Club, held at Memphis, Tenn., the following changes were approved for Production Testing:

1. The production requirements for the Gold Star Program will be changed effective January 1, 1967, for sires and dams nominated on or after that date and effective for the 1967 breeder and herd awards. The new minimum production requirements will be based on the official three-year ME — 305 — 2x rolling breed average as it stands January 1, 1967.

2. It was voted to recognize the 10 high milk lactation averages for the following herd size groups each year, effective with averages computed for the calendar year 1966: 10 to 30 records; 30 to 50 records; 50 to 75 records; 75 to 125 records, and 125 records and over.

It was moved and seconded that the resignation of Robert S. Davis, Kuna, Idaho, from the Board of Directors be accepted. Nominations and election to fill this uncompleted term will be voted on at the regular meeting of The American Guernsey Cattle Club in May, 1967.

Bill Maynard, Director of Promotion, was appointed as National Youth Director.

The Board of Directors voted to accept an invitation from the Canadian Guernsey Breeders' Association to participate in a World Guernsey Conference, August 18-24, 1967.

Scientists Develop New Alfalfa Variety

A new alfalfa variety that grows vigorously on imperfectly-drained land has been developed by Cornell University plant breeders, Ithaca, New York. Scheduled to make its debut early next spring, the newest Cornell alfalfa has been named Mark II, according to Prof. W. D. Pardee, Plant Breeding Department, New York State College of Agriculture, Cornell. Release of this variety will climax eight years of research, development, and field trials at more than 20 locations throughout New York State.

Prof. Royse P. Murphy, plant breeder and dean of the faculty at Cornell, developed Mark II. He said the new alfalfa is superior to Narragansett in performance, particularly in seed production.

Seed will be available for New York farmers in adequate supplies this winter, according to Prof. Pardee. Farmers also will have plentiful seed supplies of Saranac, a fast-growing alfalfa variety developed by Cornell and released last year.

Unlike Narragansett, which is New York's most widely used alfalfa, Mark II is a good seed producer, yielding 75 per cent more seed than Narragansett. "This feature solves the chronic seed shortage problem for Narragansett, and will provide New York farmers with more dependable seed supplies," says Prof. Murphy. "Better yet," he states, "it bounces back rapidly after cutting and may persist a year or two longer than Narragansett."

Though yield, growth habit, and range of adaptation are comparable to those of Narragansett, Mark II may profitably replace Narragansett on many New York farms. Narragansett, also a Cornell-sponsored variety, occupies about 50 per cent of 1.2 million acres of the State's alfalfa land.

Since the new alfalfa can grow vigorously on land with moderate to somewhat poor drainage, Prof. Pardee says it can make a good teammate for Saranac, which performs best on good, well-drained alfalfa land. Under intensive management, Saranac can outyield and outlast all other varieties in the State. It carries resistance to the bacterial wilt that frequently wipes out susceptible alfalfa plants.

Saranac grows rapidly in the spring and matures a week earlier than other varieties, giving high initial yields. It recovers quickly after being cut and should be harvested three times, even four under favorable conditions. With plentiful seed supplies in January, Saranac is expected to take up about 20 per cent of the State's alfalfa acreage by 1968, estimated Prof. Pardee. Narragansett occupies about half the total acreage, and Cayuga alfalfa, still another Cornell variety released in 1960, hit the 20 per cent mark last year.

SEND IN YOUR ALL-AMERICANS BEFORE DECEMBER 14 DEADLINE

ADOHR FARMS

CAMARILLO · VENTURA COUNTY · CALIFORNIA

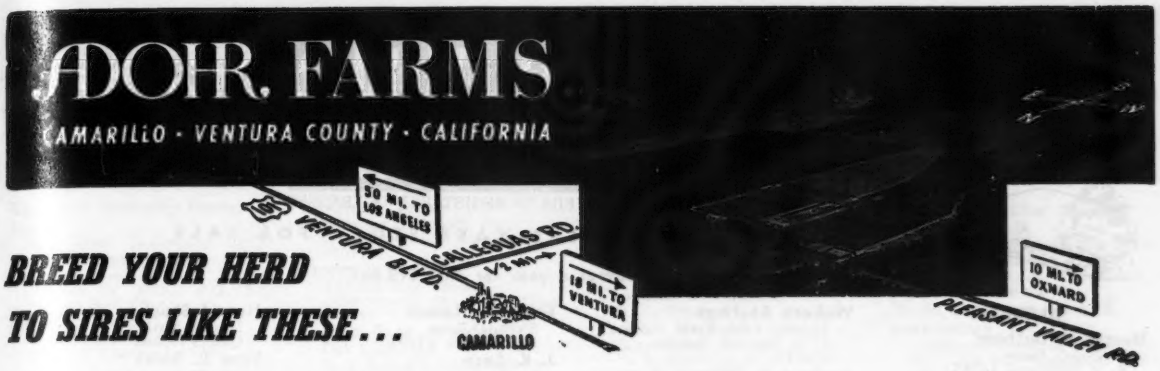

BREED YOUR HERD TO SIRES LIKE THESE...

ADOHR PETER PAN PRINCE, GOLD ★ SIRE

68 daughters, 98 records average 11638 lbs. MILK, 4.9%, 575 lbs. FAT, M.E. —305—2x, 161 classified average 83.9%.

THE PRISCILLA FAMILY

HIGH MEADOWS JOLLY LAFAYETTE

A National Grand Champion and 3 times an All-American

McDONALD FARMS REGAL FASHION

Son and a Grandson of
Caumsett Regal Gloss (E 7 times)
14078—647—Jr2—365C—3x
13260—650—14DHIR—305—2x
Champion Best Uddered Cow at the National

SHAMROCK PRISCILLA'S PINNACLE

22 daughters, 23 records average 11328 lbs. MILK, 4.7%, 537 lbs. FAT, M.E. —305—2x, 22 classified average 83.1%.

THE PRISCILLA FAMILY

CLOVERDALE SOCIAL DORMAN

20 daughters, 26 records average 10681 lbs. MILK, 5.2%, 560 lbs. FAT, M.E. —305—2x, 43 classified average 84.7%.

MISTY MEADOW J.V. CHAMPION
HANOVER HILL PLAYBOY
IDEAL'S LEANDER
MULHOCAWAY BUTTERFAT AGATE

TAKE ADVANTAGE OF OUR FROZEN SEMEN BREEDING PROGRAM . . . Select The Bull Of Your Choice Then Breed Your Cows To That Adohr Herd Sire

T. A. KNIGHT, Manager — The Welcome Mat Is Always Out At Adohr — J. L. ELLIOTT, Superintendent

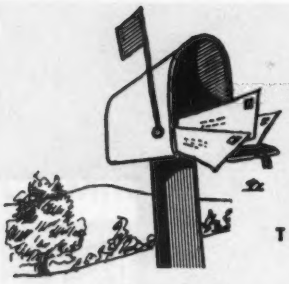

A GUIDE TO BUYING A HELP IN SELLING

A MARKET PLACE FOR OWNERS OF REGISTERED GUERNSEYS

THESE FARMS USUALLY HAVE STOCK FOR SALE

(12 listings a year for only $18.00)

ALABAMA

Horace B. DeShazo
DeShazo's Dairy
R. 2, Headland 36345

Joe Hall
R. 1, Box 252, Montgomery 36105

Placid Oaks Farm
St. Bernard College
St. Bernard 35138

ARIZONA

R. Jack Cartwright
Sun Valley Guernseys
4612 North 58th Drive
Phoenix 85000

W. T. McClelland & Son
Shamrock Guernsey Farm
P.O. Box 5524, Tucson 85702

Wm. J. Rasmussen
Sarival Guernsey Farm
R. 3, Box 370, Glendale 85301

Henderson Stockton
Arizona Farms Guernseys
507 Security Bldg., Phoenix 85004

Frank Van Loon
Hollandra Farm
119 LaVeen Stage,
Phoenix 85026

ARKANSAS

H. J. Wasson
R. 2, Box 23, Conway 72032

CALIFORNIA

Brawley Guernsey Ranch
2588 S. Brawley Ave., Fresno 93706

Joan Carrillo
La Senorita Guernsey Farm
3225 Bloomfield Rd.,
Sebastopol 95472

Arnold Kessler
Bay Meadow Farm
R. 1, Box 504, Galt 95632

Glenn & T. P. Koller
Westlane Guernsey Farm, 5411 W. Calif., Fresno 93706

Meadow Gold Farms
R. 3, Box 405, Bakersfield 93307

George Mickelsen
Neslekcim Guernseys
2400 Pepper Rd., Petaluma 94952

Clifford R. Orr
Indian Valley Farm
5030 Sonoma Mt. Rd.,
Santa Rosa 95404

Dean Peterson
Nan-Dee Farm, 7914 Tegner Rd., Hilmar 95324

Larry Peterson
Hilmar Guernseys, 20815 Bloss Ave., Hilmar 95324

Truman & Don Silacci
Trusil & Silden Farms
6155 Lakeville Highway,
Petaluma 94952

COLORADO

Don Anderson
"the little farm"
1505 West Prospect,
Ft. Collins 80521

Melvin Carlson & Sons
Melaine Farm
Johnstown 80534

Norman Carlson & Sons
Norlyns Guernsey Farm
R. 1, Box 90, Berthoud 80513

Wm. H. & Eva Egner
Wileva Guernsey Farm
R. 1, Box 147, Loveland 80537

Wallace Kaufman
Melodie Lane Farm
R. 1, Box 12, LaSalle 80645

Gerhard C. Miller
Gay-Lue Farm
R. 2, Box 40, Berthoud 80513

Calvin Schwalm
Arecala Farms
R. 1, Box 206, Loveland 80537

Joseph H. Thayer
Thayer's Farm
R. 1, Box 37, Broomfield 80020

George H. Wetterich
Grand Mesa View Ranch
R. 1, Cedaredge 81413

GEORGIA

Grady N. Coker
Nejasco Farm
R. 1, Canton 30114

H. J. Haga & Son
Clearbranch Farm, R. 1,
Fort Valley 31030

George L. Hale
Vary Best Farm
R. 3, Box 341, Washington 30673

Henry J. Hershberger
Montega Farm
R. 1, Box 81B, Montezuma 31063

George N. Martin, Jr.
Willow Valley Farm
Box 135, Jackson 30233

James H. McCorkle
Hillsboro Farm
R. 3, Thomson 30824

D. I. & Louis H. Parker
Parker Guernsey Farm
R. 1, Dublin 31021

James E. Pace & Son
Rexdale Farm
R. 2, Forsyth 31029

Tommie E. Waldrop
Frautoba Farms
Winston 30187

H. E. Wood
Fairfield Farm
R. 1, Winterville 30683

Mr. & Mrs. Edwin E. Yoder
Dixie Hill Farm
R. 1, Box 105, Montezuma 31063

Melvin E. Yoder
Flint River Farm
R. 1, Box 106, Montezuma 31063

IDAHO

Ruben P. Asumendi
Ubilla Farm
R. 2, Nampa 83651

George Beer
Idagrace Guernsey Farm
R. 3, Jerome 83338

Roy K. Boggs
Dari-Dale Farm
R. 1, New Plymouth 83655

Lyle G. Couch
Lynacrest Farm
R. 1, Nampa 83651

Robert S. Davis & Sons
Idacrest Farm
R. 1, Kuna 83634

Green Pastures Farm, Inc.
R. 1, Homedale 83628

Deloy Hawker
R. 2, New Plymouth 83655

Walker F. LaCrone
Grasse Flats
R. 2, New Plymouth 83655

Vernon E. Lassen
Stratum Farm
R. 2, Filer 83328

J. K. Luce
Lu/Acres
R. 4, Nampa 83651

Walter Matthiesen
Diversified Farm
R. 2, Filer 83328

Lester & Ethelyn McComb
Leslynn Farm
R. 1, New Plymouth 83655

Virgil U. Norwood
Paradise Farm
Hagerman 83332

John Otten
Ottendale Farm
R. 2, New Plymouth 83655

Charles J. & Robert A. Pritzl
Prestdale Farm
R. 2, New Plymouth 83655

Joe Pritzl
Westlynn Farm
Fruitland 83619

IOWA

W. J. Grotenhuis
Suburban Dairy Farm
Route 2, Box "D", Stanton 51573

Kenneth Pancratz
Kenman Farm
Zwingle 52079

KANSAS

Morrison Bros.
R. R. 2, Box 214,
Salina 67401

Est. W. G. Ransom
Ransom Farm
R. R. 2, Williamsburg 66095

Paul C. Snodgrass
Pawnee Valley View Farm
R. F. D. 1, Garfield 67529

LOUISIANA

Inglewood Plantation
R. 2, Box 53, Alexandria 71303

Mr. and Mrs. M. L. Johnson
Cloverleaf Guernsey Farm
P.O. Box 4340, Monroe 71205

Kleinpeter Farms Dairy, Inc.
Leon R. Kleinpeter, Jr.
R. 6, Box 50, Baton Rouge 70814

Gilbert Mills
Mills Farm, R. 1, Box 260,
Zachary 70791

Walker's Cloverland Dairy
M. W. Walker
P.O. Box 1088, Alexandria 71301

MAINE

Robert W. Cole
Cole Farm Dairy
R.F.D. 3, Biddeford 04005

Howard S. Millett
Howmar Acres Polled Guernseys
Dixmont 04932

MARYLAND

Frank D. Brown, Jr.
Mt. Ararat Farms
Port Deposit 21904

MASSACHUSETTS

Ruth Dyer Wells
Gayvil Farm
Carpenter Hill Rd., Charlton City 01508

MICHIGAN

Wm. & Harlan Pleiness
Maple Dawn Guernsey Farm
R. 1, Box 97, Scottville 49454

Harold Shook
Maylee Manor
Quincy 49082

Elton R. Smith
Med-O-Bloom Farm
R. R. 1, 5337 — 100th St.,
Caledonia 49316

Osbern Thurlow
Maple View Farm
R. 2, 3618 E. Kent Rd.,
Freeland 48623

William J. Turner
4405 South Hemlock Rd.,
R.F.D. 1, Hemlock 48626

MINNESOTA

Donald J. Forner
Three Cliffs Farm
R. 2, Chaska 55318

Damon Freiheit & Sons
Oakwood Hills Farm
R. R. 1, Lake City 55041

Homer Goss and Odean Goss and Sons
Pine Knoll Farm
Lewiston 55952

Harold Olsen & Sons
Green Hill Farm
Barnum 55707

Ashle Skaar
Green Needles Farm
Hayward 56043

Raymond H. & Sylva Thompson
Thompson Farm
R. F. D. 4, Waseca 56093

MISSISSIPPI

Jack Barnett
Sunny Land Farms
R. 3, Box 231, Starkville 39759

Dudley B. and David R. Bridgforth
Pleasant Hill Guernsey Farm
R. 1, Nesbit 38651

James R. Troutman & Mildred A. Terry
Quailes Crest Farm
Fernwood 39635

MISSOURI

H. W. Haas
Ozark Vale Farm
R. 1, Box 186, Rolla 65401

Carl E. Kastendieck
Cloverdell Farm
R. 2, Billings 65610

Girard B. Secker
Mo. G. B. A., Palmyra Rd.,
Hannibal 63401

Sunnymede Farms, Inc.
Bismarck 63624

MONTANA

R. E. Banderob & Son
Glenarrow Farm
Rd. 19 N, Worden 59088

Herman Becker & Son
Becker Guernsey Farm
Ballantine 59006

Fred Grosskop
Gross Acres
R. 1, Billings 59102

Bruce Thompson
Flaherty Flat Guernseys
Columbus 59019

Eugene Wilcox
Poverty Flats
Joliet 59041

NEW HAMPSHIRE

A. J. Young
Great Elm Farm, Inc.
R.F.D. 3, Dover 03820

NEW JERSEY

Helen R. Benson
Coventry Farm
Great Rd., Box 309, Princeton 08541

Conover's Guernsey Farms, Inc.
York Road, Hightstown 08520

A. G. Henisee & Sons
Village View Farm
Wilkins St. Road, P.O. Box 97, Medford 08055

Lloyd B. Wescott
Mulhocaway Guernseys
Box 73, Rosemont 08556

NEW YORK

Roger H. Corbetta
Attebroc Farm
Verbank Rd., Millbrook 14221

Sayre MacLeod
Sayre Farms
Phelps 14532

Lloyd S. Riford
Greystone Farm
West Genesee Rd., Auburn 13021

Alice K. Wightman
Wightman Guernsey Farm
Coventry Road, R. D. 1, Greene 13778

NORTH CAROLINA

Belmont View Farms, Inc.
A. B. Slagle, R. 1, Franklin 28734

Alfred M. Brown
Clear Springs Farm
P.O. Box 604, Concord 28025

B. M. Cantrell
Cantrell Dairy Farms
P.O. Box 398, Hendersonville 28739

Carolina Dairy
Cleco Farm, John Burn, Pres.
P.O. Box 1302, Shelby 28150

Dr. H. C. Carr
Guernsdel Farm
R. 2, Chapel Hill 27514

W. P. Dixon & Son
R. 1, Leasburg 27291

Mr. & Mrs. B. N. Fleming
Route 2, Cleveland 27013

O. T. Fowler
Grand View Guernsey Farm
Pfafftown 27040

Herbert J. & Frances H. Fox
Croasdaile Farm
P.O. Box 1769, Durham 27702

Mr. & Mrs. Bowman Gray
Brookberry Farm
R. 8, Winston-Salem 27106

George Watts Hill
Quail Roost Farm
Rougemont 27572

Clarence & Charlie Knight
Knightdale Farm
R. 3, Box 160, Greensboro 27410

Harold E. Myers & Sons
Bottom View Farm
R. 1, Cleveland 27013

Open Grounds Dairy, Inc.
Georgina P. Yeatman, Vice-Pres.
Mildred W. Mulford, Pres.
R. 1, Box 189, Beaufort 28516

J. C. & Howard Randle
Pinnacle View Farm
R. 2, Kings Mountain 28086

A. P. Snyder
Wyolina Farm
R. 1, Concord 28025

J. J. Williams, Jr.
R. 1, Cleveland 27013

OKLAHOMA

Gaylord Guernsey Farms
R. 2, Box 102, Oklahoma City 73114

Robert Charles Griggs and Robert Charles Griggs, Jr.
Golden Dew Guernsey Farms
Mustang 73064

OREGON

Orville L. Brown
Brownies Guernsey Farm
R. 1, Box 417, Woodburn 97071

Ernest F. Calhoun
Twinkle Star Ranch
1800 Beacon Dr., Grants Pass 97526

F. H. & E. M. Detering
Oak Leaf Farm
R. 1, Box 276, Independence 97351

Foster Harrold & Sons
Mammoth Maples Farm
R. 2, Box 190, Creswell 97426

Wm. J. Herinckx & Sons
Danny Dave Farm
R. 1, Box 6, Banks 97106

Cecil & Wilbur Johnson
Valley Rogue Guernsey Farm
3047 Upper River Rd., Grants Pass 97526

R. M. Lyon
Prairie Bloom Farm
4030 Prairie Rd., Junction City 97448

Staehely Bros.
Valley View Guernsey Farm
R. 1, Box 566, Oregon City 97045

Wilsona Farms, Inc.
Hans Leuthold & Sons
R. 2, Box 878, Tillamook 97141

John Winter, Jr.
Plain View Farm
4210 River Rd., Eugene 97402

RHODE ISLAND

George P. Clark
Horse Shoe Falls Farm
Shannock 02875

SOUTH CAROLINA

James B. Brandt
Topmost Guernsey Farm
Ulmers 29849

George & Ted Coleman
Big Creek Hill Farm
Rt. 5, Saluda 29138

Mr. and Mrs. G. Mellwood Coleman
Meldoro Farm, R. 6, Box 78, Saluda 29138

Earle Corley
R. 4, Saluda 29138

R. E. Darden
Dardenella Farm
R. 3, Orangeburg 29115

James, Joe, John & Newt. Gaston
Gaston Farms
Richburg 29729

Ronald P. Gaston
Grarocipe Farms
R. 3, Woodruff 29388

James B. Guess, III
Edisto Farms
Box 187, Denmark 29042

Leonard W. Gwin
Gwindale Farm
R. 1, Blackstock 29014

Marvin, Perry & Bennett Hamm
Myrtledale Farm
R. 4, Box 105B, Newberry 29108

D. O. & Joe F. Lovelace
Lacar Farm
R. 3, Prosperity 29127

F. W. Mack
Ideal Sunset Farm
North 29112

Harry E. Mayer & Sons
Helm Farm
R. 4, Box 305, Newberry 29108

A. L. McCaskill & Son
Lyndale Farm
R. 4, Bishopville 29010

Fred T. Mills
Marfred Farm
R. 1, Saluda 29138

Rudolph & Frank Mitchell
Rudanke Farm
R. 5, Saluda 29138

Alfred H. Nichols & Chalmers L. Hancock
R. 1, Saluda 29138

Rodgers M. Reid
Silver Brook Farm
R. 1, Richburg 29729

Hugh B. Rhodes
Sedohr Dairy Farm
Box 243, Estill 29918

Nicholas G. Roosevelt Est.
Gippy Plantation
Moncks Corner 29461

John Everette Shealy
Shady Grove Farm
R. 3, Box 127, Newberry 29108

Heyward L. Shuler & Son
Haywood Farm
R. 2, Cameron 29030

Bobby K. Sturgis
Sturgis Farms
R. 1, Rock Hill 29732

Paul K. & James L. Switzer
Cross Arrows Farm
P.O. Box 603, Union 29379

Thornwell Orphanage
LushAcres Farm
P.O. Box 60, Clinton 29325

TENNESSEE

Lee Housley
Ridgeway Farms
R. 1, Riceville 37370

James Edward Waddell
Nolichuckey Farm
R. 4, Greeneville 37743

TEXAS

C. W. Brandes
Brandes Guernsey Farm
R. 3, Sealy 77474

Lester Flora & Family
Greenacres Guernsey Farm
R. 1, Como 75431

C. S. Lankart
Lankart Guernsey Farm
R. 6, Box 303-A, Waco 76706

J. T. Lively & Son
Bluff View Farm
11200 Denton Dr., Dallas 75229

UTAH

Cache Valley Breeding Assn.
1950 North Main, Logan 84321

Dwyth M. Daines
Cache Meadow Farms
Box 423, Logan 84321

Sherman Fitzgerald
Sher-Von Farm
1128 E. 12400 So., Draper 84020

C. J. Smout
Mira Loma Farm
Rt. 2, Box 828
Ogden 84404

D. I. Weeks
Medo-Lani Farm
20 South 2 West, Smithfield 84335

Willis Whitbeck
Wil-O-Whit Farm
5770 South Redwood Rd., Murray 84107

VIRGINIA

C. A. Cutchins, III
Deerpath Farms
P. O. Box 217, Franklin 23851

WASHINGTON

C. P. Boon
Rockyhill Farm
R. 2, Box 551, Oak Harbor 98277

Herman & Walter Bosse
Walman Farm
R. 4, Box 64, Snohomish 98290

Edward C. Brown
Iona B Farm, R. 2, Box 429, Ridgefield 98642

Dr. H. R. Eldredge & A. K. Langendoen
Washougal Guernsey Farm
R. 1, Box 388, Washougal 98671

Far West Farms, Inc.
Charles A. Damon & Sons
R. 1, Bow 98232

Graysmarsh Farms, Inc.
R. 2, Box 135, Sequim 98382

W. D. (Doug) Larson
Dugeth Farm
R. 2, Box 411, Stanwood 98292

Frank & Bill Messner
Silver Star Farm
R. 1, Box 324
Brush Prairie 98606

Lawrence M. Newman
New Haven Guernsey Farm
R. 2, Box 404, Port Orchard 98366

C. A. Robinson & Son
Robindell Farm
R. 1, Box 123, Sequim 98382

T. A. Roetcisoender
Roetta Farm
R. 2, Box 146, Everett 98202

Everett M. Russell
Russellhurst Dairy
R. 4, Box 4234, Wapato 98951

Floyd Sandell
Lindean Farm
2445 E. Bakerview Rd., Bellingham 98225

Paul I. Tomchick
Chanticleer Farm
R. 1, Box 163, Graham 98338

Louis Van Mersbergen
Will-O-West Farm
906 Pangborn Rd., Lynden 98264

Marvin Van Mersbergen
Markwell Farm
1493 Pangborn Rd., Lynden 98264

Walter R. & Dorothy K. Wendt
Guernsey Meadows Farm
R. 2, Box 346, Battle Ground 98604

Western Glow Farms, Inc.
Friedrichs Bros.
R. 1, Box 112, Bow 98232

A. Winters & Sons
Winacres
R. 3, Wapato 98951

G. F. Zweegman & Sons
Rozelyn Farm
9265 Double Ditch Rd., Lynden 98264

WISCONSIN

Leo Gasper and Son
Toma Guernsey Farm
Hwy. 123, Baraboo 53913

Elmer G. Kunz
Weg Acres Guernseys
R. 1, Fort Atkinson 53538

Erwin J. Riemer
Realane Farm
9231 W. Bonnewell Rd., 136 N., Mequon 53092

THERE IS STILL ROOM FOR YOUR LISTING!

Your name can appear 12 times a year on the 23rd of each month, including the special November 23 SIRE ISSUE, for only $18.00. TAKE ADVANTAGE OF THIS OPPORTUNITY.

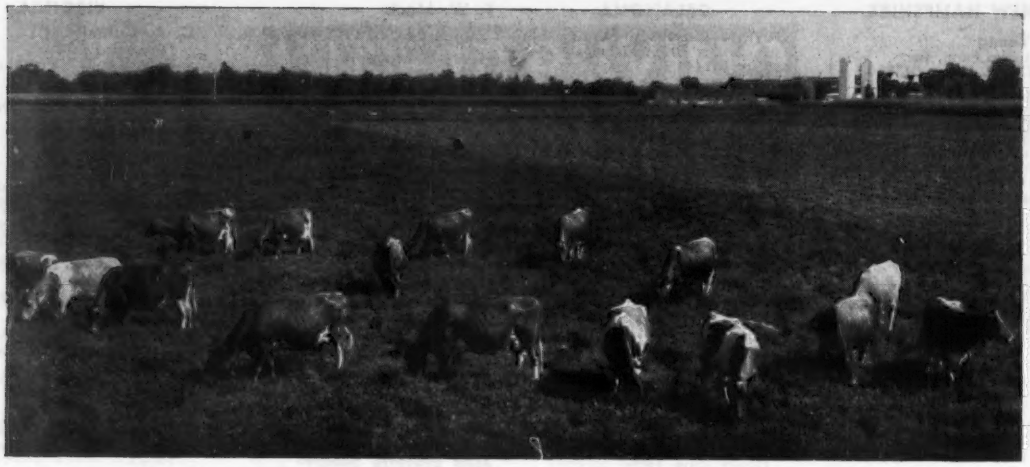

Forage Research at Normandy Farm

By

B. W. Crowl, C. H. Noller and C. L. Rhykerd
Departments of Agronomy and Animal Sciences,
Purdue University, Lafayette, Indiana

All too often forage is a neglected crop. Consequently, yields are generally low, quality is questionable, and the returns from an acre are low compared to those secured from other crops. The lack of progress in forage production can be in part attributed to the attitude that forage is a low value, unimportant crop. Another factor is that less progress has been made in forage research and less technology is available than for corn or other grains.

What is the potential of forages in a modern agriculture? What agronomic practices will make forages competitive with grain crops, and how do forages compare to and fit with corn in a profitable dairy program? These are some of the questions to which we hope to obtain answers in an extensive forage research program initiated in 1962 at Normandy Farm, New Augusta, Indiana.

Normandy Farm, owned by Mr. and Mrs. Herman C. Krannert, was leased to Purdue University in 1960, and the operation of the farm and the research financed in part by a trust agreement between Purdue University and the owners. Normandy Farm is located on productive Corn-Belt soils, which were formed under forest vegetation. In 1962, corn yields averaged over 125 bushel per acre. Soil types on the farm are Miami silt loam, Crosby silt loam, and Brookston silty clay loam.

The farm is the home of a registered Guernsey herd which consumes most of the forages produced in the research program. In 1964, the herd, with 68 records completed, averaged 13215 lbs. of milk and 663 lbs. of butterfat on a mature equivalent basis in 305 days on 2x milking. A six-year-old Guernsey cow completed a record of 22190 lbs. of milk and 1099 lbs. of butterfat in 305 days on 2x milking.

In 1962, a 45-acre field was seeded to three legume-grass mixtures; alfalfa-orchardgrass, alfalfa-bromegrass, and alfalfa-timothy. Fertilizer was applied as shown in Table 1. Experimental data were collected beginning in 1963. The forages were harvested four times each year. We attempted to harvest the first cutting when the grasses began to head and the following cuttings when the first blooms appeared on the alfalfa.

Under our conditions, the first cutting of alfalfa-orchardgrass is ready for harvest about May 10, alfalfa-bromegrass about May 20, and alfalfa-timothy about June 1. The question is which grass to use. In the Corn-Belt, the optimum harvest dates for orchardgrass and bromegrass conflict with corn and soybean planting. Waiting one or two weeks reduces the nutritive value and the amount of the forage an animal will consume. When the forages were harvested at the same stage of maturity and properly preserved, we could find no differences between the mixtures, or cuttings, in their value and acceptability to cattle. Another factor to consider is that by removing the first cutting early the number of cuttings usually can be increased.

The three mixtures averaged 6.1, 6.2 and 8.4 tons of hay, respectively, during 1963, 1964 and 1965 (Table 2), or about three to four times the state average in Indiana. The yields obtained in 1963 and 1964 are exceptionally good considering the unusually dry years which reduced corn yields drastically on the farm.

The stand of alfalfa in the mix-

tures has been maintained under the four cut system without apparent reduction over the three-year period, and will be used another year. However, there have been some changes in the amount of grass present in the mixtures. The first year, all three mixtures were approximately 50 per cent alfalfa and 50 per cent grass. In 1965, the alfalfa and orchardgrass were still about 50:50, while the bromegrass had decreased to about 20 per cent of the mixture. The timothy was reduced to less than five per cent of the stand.

Research also is being conducted with pure stands of orchardgrass, bromegrass, timothy and alfalfa. Yields from pure grass stands have been lower than for alfalfa or alfalfagrass mixtures, with orchardgrass being the highest yielder of the grasses and timothy the poorest.

Yields of pure grasses have increased with levels of nitrogen up to 600 pounds per acre, then either maintained or decreased slightly at 1,200 pounds nitrogen per acre. The protein content of the grasses increased as nitrogen was added; but at levels of 600 pounds nitrogen and higher, there was a marked reduction in the stand. Nitrogen appeared to have little or no effect on the yield of alfalfa. There was a slight increase in the protein content of the alfalfa plant.

Although we have been successful in increasing the yields of legumes and grasses, the question facing the dairyman is whether to grow corn or grass. Should a dairyman, if he has suitable land, grow corn for energy and buy protein, produce legumes and grasses and buy energy, or grow corn for energy and legumes for protein?

Our studies indicate that a 100-bushel corn crop will yield approximately 12,000 pounds forage dry matter per acre including grain. Yields have varied from 8,000 to 15,000 pounds forage dry matter per acre depending on weather conditions, fertility practice and plant population.

An acre of 100-bushel corn harvested as silage will yield approximately 8,400 pounds digestible energy and 950 pounds protein. If only the grain is harvested, close to 50 per cent of the nutrients remain in the field as stalks, cobs and leaves. The alfalfagrass mixtures in Table 2 yielded approximately 7,000 pounds digestible energy and up to 2,671 pounds protein per acre. Although corn yields more energy, the alfalfa has the potential of yielding three to four times the protein produced by an acre of corn silage or soybeans. Another way to consider the protein is to think of the 2,671 pounds of protein as that which you would buy in three tons of soybean meal.

Table 1. Fertilizer Applied

YEAR	APPLICATION	N	P_2O_5	K_2O
			(lb/acre)	
1963	Early spring after 1st cutting	60	120	120
1964	Early spring after 1st & 2nd cutting	120	216	287
1965	Early spring after 1st & 2nd cutting	119	194	269

Table 2. Hay and Protein Yields [1]

YEAR	HAY [2]	CRUDE PROTEIN	CRUDE PROTEIN
	(Ton/acre)	(%)	(lb/acre)
1963	6.1	13.74	1673
1964	6.2	14.64	1800
1965	8.4	15.90	2671

[1] Average of the three forages.
[2] Containing 15% moisture.

Most of the forages produced experimentally at Normandy Farm are fed to the herd. To date, we have seen little evidence of a definite preference for any one hay. All forages were readily consumed if harvested at the same stage of maturity and properly preserved. The one exception in the three years was one cutting of alfalfa-timothy. The animals were somewhat reluctant to consume this hay, although the general appearance was good and the chemical analyses similar to the other hays. We were not able to account for the lowered acceptability of this hay. Some dairymen have indicated that dairy cattle do not like orchardgrass very well. Our data indicate that orchardgrass is very acceptable to dairy cattle, it outyields the other grasses, and is more tolerant of intensive cutting management.

Early in the Normandy Farm operation the animals were offered a variety of forages to increase intake. Corn silage was fed, along with low-moisture silage and hay. However, with the increased yields of legumes and grasses, more silo space has been utilized for low-moisture silage. In 1965, no corn silage was stored and the herd fed low-moisture silage and hay with no apparent effects on milk production. One Guernsey cow fed only low-moisture alfalfagrass silage, corn grain and minerals, produced up to 70 pounds of milk per day.

Another advantage in increasing yields of forage is that less land is required to produce the forage. The land not needed can be used for raising more corn, soybeans or other high income crops.

It is evident that forage yields can be increased by proper fertilization and management. Potassium appears to be a key fertilizer element in increasing yields of alfalfa and maintaining the stand. When properly fertilized, harvested at the proper stage of maturity and properly preserved, there appears to be little difference between the forages studied in their acceptability to animals.

Research is being continued to study the effect of fertilization, cutting and species on yields of forage, and animal production. Comparisons will be made of least-cost combinations of corn, legumes and grasses as a source of nutrients for dairy cattle.

Chat . . .

Roy E. Jacobs, Dutch Mill Farm, R. 1, Sparta, Wis., 54656, recently sold his herd sire, Dutch Mill Valor's Ace, to Rogelio Muyshondt P. 6a, Calle Poniente No. 1833, San Salvador, El Salvador, Central America. Dutch Mill Valor's Ace was All-American junior yearling bull in 1965 and was first and reserve junior champion at the 1965 National Guernsey Show. He placed third in the class for bulls two years old and over, born before July 1, 1964, and was first among the two-year-old bulls in the class at the 1966 National Guernsey Show. This bull combines the blood of two of Mr. Jacobs' strong cow families—the Vanilla and Aster families.

A-I PROVEN GUERNSEY SIRE DIRECTORY

September, 1966

JAMES R. NICHOLS, *Head,* Dairy Science Department
RON BUFFINGTON, Graduate Assistant
Virginia Polytechnic Institute, Blacksburg, Virginia 24061

INFORMATION PRESENTED:

1. A list of *A-I Studs* that own and house Guernsey bulls.
2. A total of 57 bulls in *A-I Studs* are arranged in alphabetical order.
3. The bulls are assigned to the *stud* presently housing them.
4. *Production Information* is from the May 1966 USDA-DHIA Sire Summary List. Proofs as of May 1966 have been listed.
5. Production Records are *DHIA* — 305 — 2*x* — *ME* on all tested daughters.
6. The *Predicted Difference* rating for the A-I Proven bulls is an estimate of the average difference from herdmates of many future daughters of the sire where these daughters are unselected and scattered throughout all different types of herd-environmental conditions. This is the most reliable method currently available.
7. The most current *Type Information* on total number of classified daughters and their average score was supplied by The American Guernsey Cattle Club.
8. *Semen* on most all bulls is available to all dairymen or A-I studs at a reasonable cost.
9. *United Semen Exchange* (*USE*) is a group of A-I organizations working together. Their basic objective is to serve better their patrons by making semen available from a wider selection of valuable sires at a reasonable cost. Members of USE are Atlantic Breeders Coop., Louisiana ABC, Maryland-West Virginia, Michigan ABC, Mississippi ABC, Noba, Inc., East Tennessee ABA, Tennessee ABA, and Virginia ABA.

LIVING A-I GUERNSEY SIRES IN A-I STUDS

September 1966

Name of Sire	Reg. No.	Stud	Dau.	Lbs. Milk	%	Lbs. Fat	Pred. Diff.	Type Dau.	Score Avg.
Adohr Peter Pan Prince	491754	Adoh	43	11185	4.8	540	+ 785	161	83.9
Bluff View King Superior	521589	USE	11	8758	4.5	392	+ 162		
Burger's Place Billy	511244	ABS	996	10555	4.6	490	+ 820	405	83.9
Chedco Janet's King	550919	USE	66	9887	4.7	466	+ 318	7	84.5
Curtiss Candy Duke Curtiss	495454	Curt	319	8804	4.9	434	— 180	57	79.7
Deep Lake Bon-Flash Deacon	548118	S S	25	10115	4.8	483	+ 255		
Derry Manor Augustus	549511	East	18	10912	4.9	535	+ 473		
Fairlawn Linaria's Warrior	536658	Adoh	9	10387	5.2	535	+ 248	79	82.3
Fairlawn Muriel's Valor	543818	East	213	10155	4.5	461	+ 604	69	83.7
Fairlawn Pamela's Warrior	540203	USE	11	10074	4.8	481	— 49	33	83.5
Foremost Footprint's Superior	512569	S S	35	9552	5.0	474	+ 141	23	82.7
Foremost Missourian Mixter	548767	S S	5	10144	4.9	496	+ 119		
Franchester Cecilia's Bonanza	550942	S S	157	10350	4.7	490	+ 693	118	83.0
Franchester Cecilia's Model	550943	Badg	16	9664	4.8	462	+ 198		
Gayoso View Fame's King	547459	USE	10	8631	4.6	397	— 66		
Gayoso View Top Command	549235	Curt	341	11246	4.5	508	+1327	164	83.8
Golden Grange Ideal Vangeline	534976	S S	18	9608	4.8	459	+ 153	10	82.2
Golden Harvest King's Gourmet	537301	NEBA	145	9541	5.1	487	+ 366	4	82.1
Guernsey Land Pharaoh's Pharaoh	546559	East	20	10470	4.6	479	+ 233		
Hansenarea Motel	536475	East	124	9774	4.8	473	+ 266	27	82.5

Hazelwood High Zenith	510014	PBC	29	10624	5.0	526	+ 337	56	82.1
Hensee Farms V. Fame	512974	Curt	951	10219	4.6	475	+ 485	326	83.2
Holliknoll Bond's Embassador	541674	USE	115	9506	4.9	465	— 41	53	83.0
I. C. Rosewood Royal Irishman	536120	USE	7	8554	4.1	347	+ 152		
Lake Louise Patsy's Prince	549336	A W	21	9717	5.0	485	+ 8		
Lake Louise Rose Hollistar	506918	USE	100	9750	5.1	498	+ 191	54	82.5
Maplewood Royalist's Brigadier	552424	Badg	49	9630	4.8	460	+ 190	3	88.8
Margendell His Majesty	543853	Curt	28	10699	4.6	494	+ 694	15	83.9
Maurana Master's Keyman	471823	Minn	57	7967	5.1	409	— 543	15	82.6
McDonald Farms Jolly Val	530291	Tri	200	9571	5.0	478	— 340	190	84.1
McDonald Farms Jolly Vern	524993	Curt	109	9466	5.1	482	— 338	80	83.6
McDonald Farms J V Eminent	554731	USE	12	8693	4.8	419	— 359		
McDonald Farms Mister Virgil	518026	Badg	93	10271	4.8	490	+ 624	18	82.8
McDonald Farms Royal Zebo	526870	Badg	14	9589	4.9	471	— 90	34	84.3
Monterey Pansy's King	513332	Minn	28	8948	4.9	438	— 122	16	83.4
Norgert's Royal Nance Dewdrop	547027	ECAB	19	10789	4.5	484	+ 279	4	83.6
Norgert's Royal Paulson	533774	Curt	98	10021	4.5	448	+ 633	20	83.1
Normandy Moonshine	557237	USE	7	10609	4.6	493	+ 178		
Northern Hermes	543158	Tri	63	10633	4.6	489	+ 987	24	82.3
Nyala Majesty's Acme	526294	East	253	9955	4.7	470	+ 499	45	82.2
Old Homestead Imprint	531700	USE	19	8324	4.7	389	+ 194		
Quincy Cavalier's Gaylark	494519	USE	62	8697	5.0	431	+ 218	26	81.7
Rosewood Bea Hazen	551920	S S	22	10819	5.0	537	+ 509		
Shamrock Precise's Paragon	551846	Cach	11	9533	5.0	478	+ 6	5	81.6
U. of M. G. Giant	531081	Minn	54	9437	4.9	466	+ 286		
Washougal Cadet Majesty	501586	ABS	10	10761	4.7	510	+ 281	19	82.7
Western Glow Darimost	546331	A W	47	10773	4.9	527	+ 758	21	85.2
Western Glow May Traveler	546327	Jess	5	13422	4.5	607	+ 283		
Westlynn B. College King	535689	S S	72	8686	4.9	422	+ 5		
Willow Spring Supreme Vic	542269	East	41	9950	4.9	484	+ 307	2	77.0
Woodacres Emporer	549588	USE	16	10018	4.8	476	+ 180	7	83.9
Woodacres Leader's Trumpeter	521150	East	334	9414	4.7	445	+ 38	48	83.8
Wyno Saint's Hugo	544991	USE	159	9558	4.8	463	+ 253	15	82.3
Yellow Creek B. Salamander	519383	NEBA	184	9542	5.0	473	+ 282	87	79.3
Yellow Creek Butterfat Bart	544916	S S	41	10201	5.2	532	+ 384	19	82.8
Yellow Creek Noble Chief	528424	USE	103	10965	5.0	543	+ 741	58	83.1
Yellow Creek S. Fortune	528754	East	104	10221	5.0	512	+ 729	39	83.1

A-I STUDS WITH GUERNSEY BULLS

September 1966

Name of Stud	Address	Code
Adohr Farms Art. Insemination Service	Box 88, Camarillo, Calif. 93010	Adoh
All West Breeders	Box 197, Burlington, Wash 98233	A W
American Breeders Service, Inc.	De Forest, Wis. 53532	ABS
Atlantic Breeders Cooperative	Lancaster, Pa. 17604	USE
Badger Breeders Cooperative	Box 469, Shawano, Wis. 54166	Badg
Cache Valley Breeding Association	1950 North Main, Logan, Utah 84321	Cach
Carnation Farms Breeding Service	Box N., Hiawatha, Iowa 52233 or Carnation, Wash. 98014 or Box 289, Watertown, Wis. 53094	Carn
Consolidated Breeders Cooperative	Box 111, Anoka, Minn. 55303	CBC
Curtiss Breeding Service, Inc.	Cary, Ill. 60013	Curt
East Central Breeders Association Coop.	Box 191, Waupun, Wis. 53963	ECBA
Eastern A. I. Cooperative, Inc.	Box 518, Ithaca, N. Y. 14850	East
Jessup Breeders	5471 San Fernando Rd. W., Glendale, Calif. 91203	Jess
Louisiana Animal Breeders Coop., Inc.	Box BD, Baton Rouge, La. 70803	USE
Maryland-West Virginia Bull Stud, Inc.	Box 555, Frederick, Md. 21701	USE
Michigan Animal Breeders Coop., Inc.	Box 511, East Lansing, Mich. 48824	USE
Minnesota Valley Breeders' Association	New Prague, Minn. 56071	Minn
Mississippi Animal Breeders' Coop.	Box 354, State College, Miss. 39762	USE
Northeastern Breeders Association	R.D. 2, Tunkhannock, Pa. 18657	NEBA
Noba, Inc.	Box 607, Tiffin, Ohio 44883	USE
Pacific Breeders Coop.	1464 Middle Two Rock Rd., Petaluma, Calif. 94952	PBC
Select Sires	1224 Alton-Darby Rd., Columbus, Ohio 43228	
East Tennessee Artificial Breeders Association	Rt. 10, Tipton Station Rd., Knoxville, Tenn. 37920	USE
West Tennessee Artificial Breeding Association	Box 38, Yorkville, Tenn. 38389	W T
Tri-State Breeders Cooperative	Westby, Wis. 54667	Tri
Virginia Animal Breeders Association, Inc.	Box 391, Rocky Mount, Va. 24151	USE

Roes-MOR Guernseys In Illinois

By George A. Campbell

THREE Roeschley brothers, Melvin, Orie and Roy, founded the Roes-MOR Guernsey herd at Flanagan, Ill., in 1942. Their first purchases were 10 cows of Green Meadow breeding from Honegger Brothers, Forrest, Illinois. About 10 years ago, Roy sold his interest in the herd to Orie and Melvin, and they have continued to develop one of the top farmer herds in the State. The farm is graded No. 1 black soil, and is in the center of the great Midwest corn belt, where it is generally possible to produce 150 to 200 bushels of corn per acre.

In the original 10-cow purchase were daughters and granddaughters of Green Meadow Alert. Among them was Honegger's Beatrice Ann (Pine Manor Royal Windsor—Kenfleur's Beatrice Q.), that became the head of the Anne family that represents 80 per cent of the present herd. Old "Ann" produced three daughters, among them Roes-MOR Liv-Iro Daisy Ann, that dropped two daughters, Roes-MOR Rose's Dimple, Excellent five times, with a lifetime production of 142,698 lbs. of milk and 6,852 lbs. of fat, she a granddaughter of Green Meadow Alert. The other daughter was Roes-MOR Victor's Lilac, Excellent, State Class Leader, 12606 — 599 — 3yrs —HIR — 365 — 2x, she a daughter of Boulder Bridge Victor that was purchased in the 1946 Illinois State Sale. He later went to Tri-State Breeders, Westby, Wis., for $4,000. "Dimple" produced seven sons and six daughters, two Excellent and four Very Good. Two daughters are still in the herd, Roes-MOR Flame Delight, Excellent four times, and classified 92 per cent at 16 years, with over 100,000 lbs. of milk to her credit. She was sold to Burton Lane Farm at private treaty for $6,000 and repurchased at their dispersal. Since then "Delight" has dropped Roes-MOR E. Dee, Excellent. The other daughter of "Dimple" in the herd is Roes-MOR P. Dainty, Very Good, 89 per cent, as a two-year-old. The last son of "Dimple" is Roes-MOR E. Distinction, Gold Star Sire, by Langmeadow Excellance. He was recently sold to Midwest Genes at an attractive price.

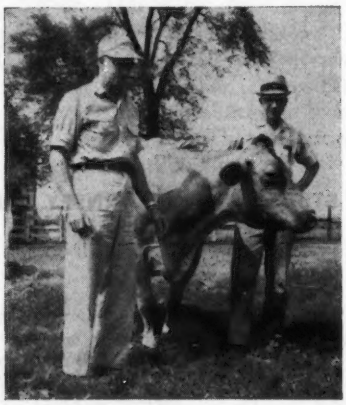

Melvin and Orie Roeschley with Rose-MOR Flame Delight, Excellent four times, classified 92 per cent at 16 years of age.

One of the early herd sires purchased was Burton Lane's Sargon Flame (Green Meads Sargon—Adelmer's Alert Delight), that sired Roes-MOR Flame's Lady Fair, Excellent five times, 12952 — *736 — 5yrs —HIR—365—2x, and Roes-MOR Flame Delight, Excellent four times, 14144 — 713 — 13yrs — DHIR — 365 — 2x.

A great granddaughter of "Dimple" is Roes-MOR E. Nan, Excellent four times, *17530 — 783 — Jr4 — 305 — 2x (Langmeadow Excellance — Roes-MOR Rose Nina, Very Good, 12719 — 697 — 4yrs — DHIA — 365 — 2x). "Nan" was sold in the first Lake Central Classic Sale to Anson B. Smith, Hilliards, Ohio, for $3,100. There are three generations of Excellents in this family. Bulls from the Anne family have been furnished to NIBCO, SIBA, and Midwest Genes.

In the last classification of the herd in May, 1966, there were four Excellent, 23 Very Good, and five Desirable, with a rating of 86.7 per cent. A total of 11 Excellents have been sired by Roes-MOR sires. The herd was rated Gold Star in 1964. One of the most influential herd sires used, they feel, was Langmeadow Excellance, that they bought on Max Dawdy's recom-

(*Please turn to page* 687)

Rose-MOR Farm is a gathering place for many meetings and type schools.

Management Practices and Long Lifetime Production — —

By Paul M. Reaves, *Professor Dairy Science*
Virginia Polytechnic Institute, Blacksburg, Va.

The average lifetime of our dairy cows is between six and seven years. The length of time in milk is less than four years.

More than 40 years ago, Prof. W. J. Frazer, of Illinois, said that one 10-year-old cow makes as much lifetime profit as three cows of the same productive ability which lived only six years.

Why Cows Leave Home

A survey of Virginia DHIA herds showed the following reasons for cows leaving the herd in 1964.

Reasons for removal	*Per cent*
Dairy purposes	6.0
Low Production	58.2
Sterility	11.6
Udder Trouble	9.2
Death	5.4
Diseases	2.5
Old Age	2.5
Injury	1.4
Abortion	.7
Permanent Nurse Cow	.6
Other reasons	2.0

Low production is the reason for more than half of the culling. Various physical factors, such as poor feet and legs, may have contributed to low production rather than being entirely inheritance of low producing ability. Udder trouble, sterility, low level disease, injury, abortions and other reasons may also have contributed to low production, even though the cows were reported as leaving for low production.

Some cows respond to management factors differently than other cows in the herd. At any rate, whatever causes low production is undesirable, and culling helps to get some of these unwanted genes out of the inheritance which is kept in the herd.

Economics of Long-Lived Cows

Some cows which are culled early undoubtedly have the inherited ability to live long and would if retained in the herd. It is the matter that we select for, the combination of ability to reproduce regularly, to produce at higher than average levels, and to remain in the herd for a long lifetime. The value of a cow to a herd depends on her milk production, and the contribution she makes to the future herd through her calves.

One factor in the immediate value is the yearly depreciation cost. If we assume a group of cows with a production level of 11000 lbs. of milk a year, and their lifetime in the milking herd varies from two to eight years, we can make some calculations on its effect on milk production costs.

If a cow costs (purchase price or cost of growing replacements) $375 on entering the herd as a heifer, and her salvage value when she leaves the herd is $125, then the depreciation during her milking years is $250. (Table I.)

A 50-cow Guernsey herd averaging 11000 lbs. of milk would produce 5,500 hundredweights of milk. Now, if the cow turnover period can be increased one year, say from three to four years, it should decrease the yearly milk production costs by $1,045, thus giving the dairyman this much added profit.

If the average lifetime in the milking herd could be increased an additional year, from four to five years, it would represent a saving of $605 more in milk production costs. (These calculations are of course based on the assumed cost and salvage value of the cows and the average production level.)

Management Practices, Heavy Production, Long Lifetime

A lot of cowmanship goes into developing a top herd of cows and maintaining them in the herd. Some practices to consider are included in the following:

A. A healthy herd. Maintain a healthy herd by sanitation; isolation; keeping premises free of obstacles which may injure the cow, especially her udder and feet; vaccination; good nutrition; effective first-aid treatment, and necessary use of your veterinarian.

B. Care at calving time. Give somewhat more than usual care at calving time. Isolate the cow for protection of herself and calf and of the other members in case she carried any contagious disease organisms. Help her if she needs it, but do not interfere otherwise. Give the cow warm water after calving.

Give the calf a good start. Let it be born in a clean place, protected from severe weather. Treat its navel with iodine. Give it colostrum for the first few days.

Keep the cow on high level feeding just before and after calving. Use lead or challenge feeding. These feeding practices may reduce the incidence of milk fever and ketosis. Both are associated with nutrition. When either develops, act quickly to reduce its severity and effect on milk production.

C. Milking program. A managed milking program to maintain udder health is an important operation in keeping cows in the herd. The Virginia survey showed that nearly 10 per cent of the cows went out on udder trouble. We wonder just how many of those culled for low production were really the result of poor milking practices and borderline cases of udder difficulties.

One of the dairy extension projects at Virginia Polytechnic Institute is "The Mastitis Prevention and Control Program." The purpose is

(*Please turn to page* 686)

Table I.

If she remains in the milking herd	Yearly depreciation	Cow depreciation cost per 100 lbs. milk
2 years	$125	$1.14
3 years	83	.75
4 years	62	.56
5 years	50	.45
8 years	31	.28

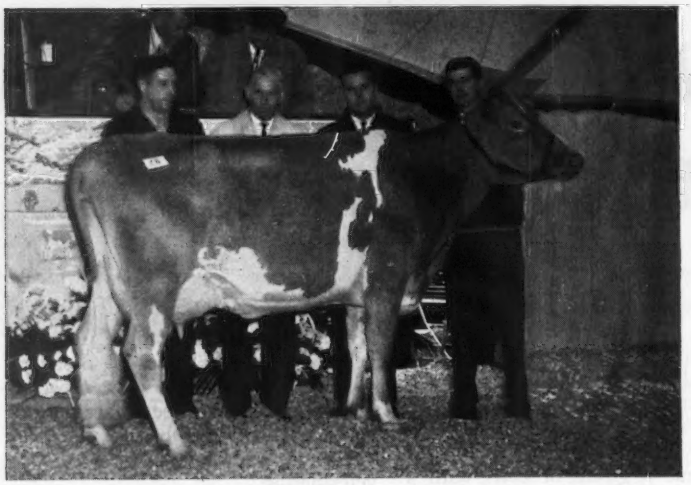

Hullside Brilliant Vee Seven, top of the Green Meadow Sale at $6,500, consigned by John H. Hull, Westminster, Md., and purchased by Jean L. A. duPont, Newtown Square, Pa. Left to right, Winslow B. Towle, Liseter Farm manager; Kenneth L. Berry, manager of Bryn Du Farm, Granville, Ohio, contender; Ronald D. Eberhard, Ohio G. B. A., Worthington, and John H. Hull. John Merryman and K. C. Sly in the box.

16th Green Meadow Sale

59 Head Sell For $91,500, An Average of $1,550.85 Per Head

25 Buyers From 7 States and Canada

14 Head Bring $2,000 or Over . . . 40 Head $1,000 or Over

Summary

No. Head	Total	Average
54 Females	$82,950	$1,536.11
(1 calf under 3 mo. s.w.d.)	175	175.00
5 Bulls	8,375	1,675.00
59 Head	$91,500	$1,550.85

SAYRE FARM provided a perfect setting for the 16th Green Meadow Sale at Phelps, N. Y., on October 17. A good crowd gathered on Sunday afternoon to inspect the cattle and enjoy the gracious hospitality of Mr. and Mrs. Sayre MacLeod. Despite the rain and drizzle, one of the largest crowds of the year was on hand for the presale festivities that were held in one of the sheds on the farm. Refreshments were served amidst a beautifully decorated autumn harvest setting.

The sale opened on Monday afternoon with a brief welcome from owner Sayre MacLeod. Great credit is due Mr. and Mrs. MacLeod, Paul Fleming and his family, and to the entire Sayre Farm organization for providing excellent facilities for the sale.

The first animal to enter the ring, and the second high of the sale, was Bay Meadow Jolly Daisy, bred and consigned by Arnold and Betty Kessler, Galt, California. "Jolly Daisy," second prize four-year-old, 1966 National Guernsey Show, and just recently classified Excellent, is by McDonald Farms Jolly Val out of a former class leading daughter of Burger's Place Billy, from the Gold Star Bay Meadow's Doreen family. "Jolly Daisy" was selected by Reed L. and Eleanor F. McJunkin, McDonald Properties, Cortland, N. Y., for $5,600. The contending bidder was Atherton W. Hobler, Woodacres, Princeton, New Jersey. The sale featured five daughters and a son of McDonald Farms Jolly Val that sold for $11,525, an average of $1,920.83 per head, and six daughters of Burger's Place Billy that brought $9,300, an average of $1,550 per head. Reed and Eleanor McJunkin also selected two other females and a calf for a total of $10,075.

It is interesting to note the top four animals, and most of the 14 animals selling for $2,000 or more, were bred and consigned by outstanding breeders who make their living by working with and milking their own cows. The top of the sale, Hullside Brilliant Vee Seven, was bred and consigned by John H. Hull, Westminster, Md., and purchased by Jean L. A. duPont, Liseter Farm, Newtown, Square, Pa., at $6,500. The contending bidder on

Bay Meadow Jolly Daisy, second high at the Green Meadow Sale at $5,600, consigned by Mr. and Mrs. W. Arnold Kessler, Galt, Calif., and purchased by Reed L. and Eleanor F. McJunkin, Cortland, N. Y. In the background, M. B. Sowerby, Woodacres manager, Princeton, N. J., contender; Arnold and Betty Kessler; Reed L. McJunkin, and Dennis Ferguson, McDonald Properties herdsman. John Merryman and K. C. Sly in the box.

"Vee Seven" was Sallie J. Sexton, Bryn Du Farm, Granville, Ohio. A week earlier, at the 1966 Butterfat Sale, John had bred and consigned Hullside Beauty B. F. Melody, a daughter of Mulhocaway Beauty Butterfat, that topped that sale at $3,200. "B. F. Melody" was selected in the Butterfat Sale by Anson B. Smith, Ansmil Farm, Columbus, Ohio. "Vee Seven" is by Liseter Brilliant out of a daughter of McDonald Farms Pre Kelvin. "Brilliant" sired the first prize senior get at many leading shows, including the 1966 National.

The third high of the sale, Lyrene Prince's Hester, a daughter of Lyrene May Rose Prince, was bred by David Hunsberger and consigned by Lee Hunsberger, Ionia, Michigan. She was purchased by Roger H. Corbetta, Attebroc Farm, Millbrook, N. Y., for $3,650. Sallie J. Sexton was again the contender. Roger Corbetta, one of the strong supporters of the breed, was the breeder and consignor of the fourth high female of the sale, Attebroc Billy's Bambi, selected by Willard C. Lipe, Limestone Creek Farm, Manlius, N. Y., for $2,650. "Bambi" is by Burger's Place Billy and out of Mr. Corbetta's great Excellent Gold Star Dam, Maplewood Royalist's Blanche. Bill Lipe, who is now in the process of adding a few tops to his herd, was the successful buyer of 18 head for a total of $25,325.

The fourth high of the sale, and the top bull, was Clovelly Wyno Hercules, bred and consigned by H. J. Stewart, St. Catharines, Ontario, Canada. He was sold for $3,250, and purchased by the Breeding Association of Ontario (Eastern, Hamilton, Central, Waterloo and Oxford). In contention for this well-bred bull calf were Alvin C. Bush and Lee Yost, Wyno Farms, Inc., Muncy, Pa., Rowland Williams, Green Pastures Farms, Inc., Homedale, Idaho, and another Canadian Syndicate represented by Jim Schwartz, King, Ontario. "Hercules" is by Norgert's Royal Nance and out of Wyno Fame's Holly, Excellent in Canada, a Canadian class leading cow by Henslee Farms V. Fame out of Wyno Saint's Holly, Excellent, and a class leader, from the great

Lyrene Prince's Hester, third high at the Green Meadow Sale at $3,650, consigned by Lee Hunsberger, Ionia, Mich., and purchased by Roger H. Corbetta, Millbrook, N. Y. In the background, K. C. Sly, Mrs. Roger H. Corbetta and David R. Peterson, Attebroc Farm manager. Paul Fleming at the halter.

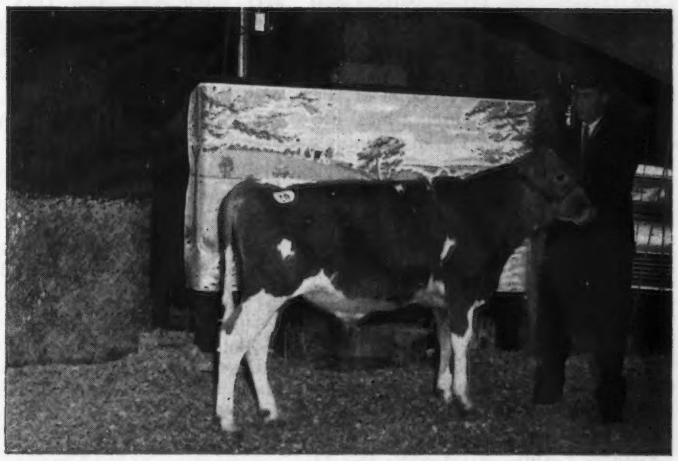

Clovelly Wyno Hercules, top bull and fourth high in the Green Meadow Sale at $3,250, consigned by H. J. Stewart, St. Catharines, Ontario, Canada, and purchased by the Breeding Association of Ontario (Eastern, Hamilton, Central, Waterloo and Oxford). Claus Posthumus, Jamaica Farm herdsman, Newmarket, Ont., Canada, at the halter.

Hornback Farm Corporal's Pam, top bred heifer at the Green Meadow Sale at $2,250, consigned by Barney Hornback, Elizabethtown, Ky., and purchased by Hazel Beach and Robert Sommers, London, Ohio. John Coff, La Fayette, N. Y., in the background, and Chuck McLaughlin, Franchester Farms, West Salem, Ohio, at the halter.

Attebroc Billy's Bambi, fourth high female at the Green Meadow Sale, consigned by Roger H. Corbetta, Millbrook, N. Y., and purchased by Willard C. Lipe, Manlius, N. Y., for $2,650. Paul Fleming at the halter.

Excellent Gold Star Helena family.

The second high bull was Lyrene Prince Dan, bred and consigned by Lyle Hunsberger, Ionia, Mich., and purchased by Sallie J. Sexton, Granville, Ohio, at $2,000. "Prince Dan" is by Lyrene May Rose Prince, he sire of the third high female of the sale, and out of a three times Excellent daughter of Lyrene Emory's Maestro, Gold Star Sire.

The top bred heifer, Hornback Farm Corporal's Pam, was bred and consigned by Barney Hornback, Elizabethtown, Ky., and purchased for $2,250 by Hazel Beach and Robert Sommers, Cogniac Farm, London, Ohio. "Pam" was first senior yearling and junior champion at the Kentucky State Fair and second at the National, 1966. She is by Applebrook Fame's Corporal, he by Henslee Farms V. Fame out of Applebrook Prediction Carla, an Excellent daughter of McDonald Farms Prediction Jr.

The second high bred heifer was Hanover Hill H. Isabel, bred and consigned by Henry I. Christal, Yorktown Heights, N. Y., and sold for $1,700 to Wyno Farms, Inc., Muncy, Pennsylvania. "Isabel" was junior champion at the 1966 National, and she is sired by Wyno Hamlet's Hornet, he from the same Helena family as the top bull in the sale. Four daughters by Wyno Hamlet's Hornet in the sale sold for an average of $1,218.75 per head.

The many friends of Bill and Marge Hepburn were pleased to see them at the Green Meadow Sale. Bill was in good spirits and he and Marge thoroughly enjoyed the presale party and the sale the following day.

The sale was managed by The Merryman Company, Sparks, Md., assisted by The New York State Guernsey Breeders' Co-Operative, Inc., H. Joseph Pendergast, Manager, Cobleskill, New York. John B. Merryman was the auctioneer, and K. C. Sly, McDonald Farms-Cornell University, Cortland, N. Y., read the pedigrees. George W. (Dutch) Snyder, St. Johns, Pa., Dave Younger, Hanover Hill Farms, Yorktown Heights, N. Y., Tom Coyne, and Dave Pengelly, Bergen, N. Y., worked the ring.

Following is the sales list:

Anchor and Hope Farms, Inc., Port Deposit, Md.
- Cool Branch J.Mimosa $1,300
- Housley's Top Commanche (Bull) 1,000
- Dove's Darling 1,950

Hazel Beach and Robert Sommers, London, Ohio
- Hornback Farm Corporal's Pam 2,250

Mrs. Violette Bedford, Greens Farms, Conn.
- Jamaica Royal Camille 2,000
- Grassland Onward's Marsha 1,000

Henry Borden, King, Ontario, Canada
- Winacres T.C. Virtue 950

Breeding Association of Ontario (Eastern, Hamilton, Central, Waterloo, Oxford)
- Clovelly Wyno Hercules (Bull) 3,250

George P. Clark, Shannock, R. I.
- Peckhurst Portia 1,200
- Rosendahl B B Ladybird 1,000
- Welcome Fortune Pam 825

Roger H. Corbetta, Millbrook, N. Y.
- Merit A.B.Lynn 700
- Blakeford Top's Kathie 1,350
- Lyrene Prince's Hester 3,650

William Dettmer, Fort Plain, N. Y.
- Wandering Brook JV Punjab (Bull) 825

Jean L. A. duPont, Newtown Square, Pa.
- Hullside Brilliant Vee Seven 6,500

Franchester Farms, Inc., West Salem, Ohio
- Liseter Brilliant Commander (Bull) 1,300

A. V. and C. L. Gundy, Newmarket, Ontario, Canada
- Clovelly V F Hattie 2,250

Delbert M. Johnson, Silver Springs, N. Y.
- Blakeford Fortune's Trudie 725

Willard C. Lipe, Manlius, N. Y.
- McDonald Farms Miss Honesty 1,800
- Wandering Brook JV Denise 1,200
- Golden Herd Ada 500
- Golden Harvest Gay Countess 1,050
- Sunny Meadows Dee Catherine 1,750
- Maple Border Top Sister 1,550
- Riverview Val's Judith 2,050
- Attebroc Billy's Bambi 2,650
- Van K.Alfa 1,150
- Corner View Billy Questa 1,250
- Idacrest Top Polly 1,900
- Welcome Top Command Sandra 2,000
- Wyoming T.C.Ruthie 975
- River Road Doreen 1,100
- Green Pastures B Onetta 575
- May Rich Nance Quest 1,550
- Pine Vista D Lulu 575
- Margendell Queen Debby 1,700

Sayre MacLeod, Phelps, N. Y.
- Tannery Hill Val's Uganda 950

Reed L. and Eleanor F. McJunkin, Cortland, N. Y.
- Bay Meadow Jolly Daisy 5,600
- Ridgeway Billy's Sal 2,200
- Calf 175
- Oberland F Star 2,100

Richard P. Outhouse, Canandaigua, N. Y.
- Ubilla Lucky Rapture 575

L. S. Riford, Auburn, N. Y.
- Arizona Farms Lady Creampuff 950

Sallie J. Sexton, Granville, Ohio
- Hanover Hill H.Joan 1,375
- Lyrene Prince Dan (Bull) 2,000

H. J. Stewart, St. Catharines, Ontario, Canada
- Sunny Meadows Fame's Marletta 1,375

James Sullivan, Holcomb, N. Y.
- Deerpath Gordon's Glory 950

Henry C. Venier, La Fayette, N. Y.
- Western Glow Jolly Beverly 1,600

Robert S. Warriner, Springville, Pa.
- Sayre Farms Fortune's Althea 875
- Western Glow Lady Gay Duchess 2,100
- Rolling Acres Billy Butterfly 1,475
- Yorklynn King's Shirley 800

Chester Williams, Waukesha, Wis.
- Liseter Flaming Sunbeam 1,000

C. F. Wolff, Millville, Pa.
- Wandering Brook J.V.Dormo 850
- Ginette F.Star 525

Wyno Farms, Inc., Muncy, Pa.
- Hanover Hill H.Isabel 1,700
- Golden Harvest Wyn Maida 1,300
- Arrus Star's K Wisteria 800
- Greystone Fortune's Vale 875

28th Annual Missouri State Sale

By G. B. Secker

Summary

No. Head	Total	Average
44 Females	$22,835	$518.98
(3 calves under 3 mo. s.w.d.)	320	106.67
44 Head	$23,155	$526.25

On October 3, in the livestock pavilion at the University of Missouri, the Missouri G. B. A. held its 28th Annual State Sale. Forty-four head of registered Guernseys sold for $23,155, an average of $526.25. The top, at $900, consigned by Lee-Ru Dairy, Carthage, was a flashy three-year-old, Lee-Ru Beauty Faith, purchased by the University of Missouri, Columbia. The largest pur-

chaser was Norman Keller and Charles Hunze, Cape Girardeau, who purchased 15 head for $7,485. The next largest purchaser was Ben and Aldine Koester, Florissant, who purchased four head for $2,060.

The auctioneer was Walter Hand, Mulvane, Kansas. Pedigrees were read by Laurence Rainey, Foremost Guernsey Farm, Columbia, and the ringmen were Duane Creighton, Springfield, and G. B. Secker, Hannibal. The sale was clerked by Missouri G. B. A. President, Dr. H. A. Herman, assisted by Mary Jane Watkins, Belton.

Following is a list of animals selling for $350 or more:

Robert Cary, Canton, Mo.
Wallace's Lynda Toreador $420
Gary Davis, Verona, Mo.
Flo-Ray's Karnella 700
Flo-Ray's Eveletta 600
William K. Davis, Verona, Mo.
Flo-Ray's J Christine 510
Kenneth Gates, Braymer, Mo.
Ramsbottom's Happy May 555
Lee Harris and Son, Carthage, Mo.
Foremost Fame F J Bridget 550
Cloverdell's Futures Nancy 610
Norman Keller and Charles Hunze, Cape Girardeau, Mo.
Foremost Happy J Tide 590
Foremost Premier H Tide 620
Skyline Royal Nancy 450
Flo-Ray's Carmella 510
Flo-Ray's Ginger 460
Flo-Ray's Jester's Millie 590
Mungles Sabo Taffy 530
Gates Nobleman Dawn 480
Blossom Sunny Bloss 360
Don-Rie Loyal Lotus 520
Flo-Ray's Melissa 425
Flo-Ray's Duchess 530
Flo-Ray's Chella 420
Flo-Ray's Estraleta 560
Ozark Vale Saint Rosalie 440
Ben G. Koester, Florissant, Mo.
Ramsbottom's Royal Cream Puff .. 590
Foremost Prince Quafodilly 560
Shawnee Farms K Kay 500
Ramsbottom's Winkles Wiggle 410
James William Kyle, Columbia, Mo.
Sunnymede's King's Gayety 480
Don Letterman, Niangua, Mo.
Cove View Favor's Lady 480
Warren Lewis, Quincy, Ill.
Lapo Majesty Pollyanna 550
Prairiemede's W. Loretta 800
Sam Messer, Cairo, Mo.
Howell's Norma Nona 360
Robert Muehlebach, Lee's Summit, Mo.
Flo-Ray's P Maiden 510
Raelynn Olson, Bucklin, Mo.
Skyline Royal Charm 415
Marvin Parrott, Knob Noster, Mo.
Blugrass Valley S Faithful 520
Preusser Brothers, Jackson, Mo.
French Valley K Nancy 540
To Be Registered 480
Howard Rauch, Billings, Mo.
Cove View Flash Pepsi 490
Sunnymede Farms, Bismarck, Mo.
Howell's Sunnymede Nancy 710
Ozark Vale Saint's Gloria 630
Sunnen Sonia J. G. Jenny 400
University of Missouri, Columbia, Mo.
Lee-Ru Beauty Faith 900
L. R. and Wayne Whitehead, Conway, Mo.
Cloverdell's Judy's Melodie 540

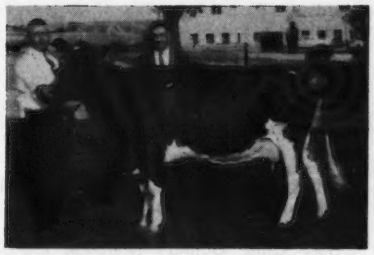

Lee-Ru Beauty Faith, top of the Missouri State Sale at $900, consigned by Lee-Ru Dairy, Carthage, and purchased by the University of Missouri. Lee Harris at the halter and Walter Hand, auctioneer.

Donald Sommars Dispersal

By George W. Chambers

Summary

No. Head	Total	Average
16 Females	$6,720	$420.00
(1 calf under 3 mo. s.w.d.)	60	60.00
16 Head	$6,780	$423.75

The Donald Sommars Dispersal, held at Verndale, Minn., on October 7, gave strong indication of the very rapidly changing demand and price situation for both registered and grade Guernseys. The 81 head sold, including 16 registered and 65 grades, averaged $295.00. The registered cattle averaged $423.75, and the grades $264.46. The breakdown showed that six registered cows averaged $608.33, 27 grade cows averaged $352.71, five registered bred heifers averaged $401.60, eight grade bred heifers averaged $394.37, four registered open heifers and calves averaged $241.25, and 30 grade open heifers averaged $147.03.

While the $159 premium paid for the registered cattle over the grades again demonstrated the value of registrations, the prices paid for the grade cows and bred heifers was truly amazing. The average of $352 on 27 cows and $394 on eight bred heifers probably broke all previous sale records in Minnesota. The strong DHIA average on the herd, which has run from 541 to 583 lbs. over the past four years, helped to attract buyers.

The sale was managed by the Thorp Sales Corp., under the direction of G. R. Melin, of Anoka. Olaf Kjome, Spring Grove, read pedigrees.

Following is a list of registered animals selling for $350 or more:

Herbert Borcherding and Sons, Guttenberg, Iowa
Lilidon Goldilocks Princess $800
Lilidon Golden Lily Ann 605
Lilidon Noble Jinny 755
Ray E. Eklund, Isle, Minn.
Lilidon Superior's Gem 400
George R. Fisher, Eagle Bend, Minn.
Lilidon Daisy June 460
Donald R. Hanson, Hillsboro, N. Dak.
Lilidon Little Gwen 430
Norville Luebke, Mayer, Minn.
Lilidon Gwen's Lorena 410
Paul Raisanen, Cokato, Minn.
Lilidon Golden Lena 350
David Stearns, Osage, Minn.
Lilidon Noble Goldie 425
Lilidon Golden Glow 575
Dennis Tyrrell, Browerville, Minn.
Lilidon Little Peggy 430
Lilidon Golden Gloria 380

Guernsey Wins Over-all Iowa 4-H Production Contest

Gary Heinemann, Readlyn, Iowa, won out over 189 DHIA records in the Iowa 4-H Production Contest. His four-year-old cow, Goldenrose Gail, produced 14490 lbs. of milk and 723 lbs. of fat in 305 days, actual. For the winning record, Gary received a camera from the Maquoketa Valley Creamery, Arlington; the Rosebud Farm Trophy, and a china pitcher from the Guernsey Club. Dan Burkhart, Thor, won the section B, Owner-Sampler Division. The 30 DHIA records averaged 529 lbs. of fat on a mature equivalent basis.

George Chambers, National fieldman, presenting the Rosebud Farm Trophy to Gary Heinemann, Readlyn, Iowa, winner of the over-all Iowa 4-H Production Contest.

The Fifth Annual Ruminant-Health Nutrition Conference will be held on January 10, 1967, at the New York State Veterinary College, Cornell University, Ithaca, New York. The theme of this year's conference is "Maximizing Dairy Profits." The topics to be discussed by dairymen, veterinarians, and animal nutritionists will include "High Level Grain Feeding for High Producing Cows," "Feeding for Maximum Production," "Urea," "Minerals," "Corn Silage," "Ketosis," "Milk Fever," and "Soil Fertilization Practices as Related to Herd Health." A copy of the complete program may be obtained by writing Dr. Dave Morrow, New York State Veterinary College, Ithaca, New York 14850.

SOUTHEASTERN Fair

By Mack H. Alman

On October 1, at Atlanta, Ga., Guernsey breeders and 4-H Club members in the Southland were able to withstand the terrific shortage of labor, the cold rainy weather, and the hardships of hauling cattle and being away from home, not to mention the conflict of dates with the National Guernsey Show, and paraded 100 head before Dr. W. Ray Murley, Dairy Extension V. P. I., Blacksburg, Virginia. Entries came from Lay Laine Farm, Carroll L. Ward, Jr., Astatula, Fla.; Cross Arrows Farm, Paul K. and James L. Switzer, Union, S. C.; Edisto Farms, Denmark, S. C.; four herds from Georgia, Clearbranch Farm, H. J. Haga, Fort Valley, R. L. Mathis Certified Dairy, Jack Mathis, Decatur, Nejasco Farm, Dr. Grady N. Coker, Canton, and Rexdale Farm, James E. Pace, Forsyth. Also exhibiting were 4-H groups from Bibb, Cherokee and McDuffie Counties, as well as an FFA group from North Gwinnett.

The beautiful silver trophies, presented by the Southeastern Fair and the Georgia G. B. A., were won by breeders exhibiting Guernseys at the Southeastern for the first time. The silver trophy awarded to the grand champion bull was won by R. L. Mathis Certified Dairy on the bull calf, Mathis Gaymar Gay, which was both junior and grand champion bull of the show. Carroll L. Ward, Jr., won a silver trophy on his senior and grand champion female, Lay Laine Dorian's Marylyn, a beautiful three-year-old daughter of Mulhocaway Butterfat Dorian. "Bud" Ward also won a trophy for exhibiting the first place senior get of Mulhocaway Butterfat Dorian. The top entry in the senior yearling heifer class was Edisto Farms Blz. Robena, owned by Edisto Farms, that received the purple ribbon as junior champion female. There were two junior gets of sire exhibited, with the blue ribbon going to Edisto Farms on a get of Lake Louise Queenie's Blaze.

Carroll L. Ward, Jr., Lay Laine Farm, Astatula, Fla., received the award for both premier breeder and premier exhibitor. The Southeastern Fair ended with a note of interest and enthusiasm for another top show.

Following is a list of awards:

Junior and Grand Champion Bull

Mathis Gaymar Gay, R. L. Mathis Certified Dairy, Decatur.

Senior and Grand Champion Female

Lay Laine Dorian's Marylyn, Carroll L. Ward, Jr., Astatula, Fla.

Junior Champion Female

Edisto Farms Blz. Robena, Edisto Farms, Denmark, S. C.

Bull Calf

1, Mathis Gaymar Gay, R. L. Mathis Certified Dairy; 2, Lay Laine FFS Maestro, Carroll L. Ward, Jr.; 3, Edisto Farms Blz. Vann, Edisto Farms.

Junior Yearling Bull

1, Fortune's Mystery of Lay Laine, Linda Sue Ward, Astatula, Fla.; 2, Emroy Bellringer, H. J. Haga, Fort Valley; 3, Blakeford B. Standbest, James E. Pace, Forsyth.

Junior Heifer Calf

1, Cross Arrows Holly Gloria, Cross Arrows Farm, Union, S. C.; 2, Edisto Farms Nance Blossom, Edisto Farms; 3, Clearbranch Ace's Athena, H. J. Haga.

Senior Heifer Calf

1, Edisto Farms S. Belva, Edisto Farms; 2, Cline's Viscount Marina, Nejasco Farm, Canton; 3, Lay Laine Dorian's Love, Carroll L. Ward, Jr.

Junior Yearling Heifer

1, Edisto Farms Blz. Rosel, Edisto Farms; 2, Edisto Farms B. Dotie, Edisto Farms; 3, Lay Laine Dorian's Bashful, Carroll L. Ward, Jr.

Senior Yearling Heifer

1, Edisto Farms Blz. Robena, Edisto Farms; 2, Edisto Farms Blz. Cupid, Edisto Farms; 3, Gippy V. Susanna, H. J. Haga.

Cow, 2 Years and Under 3

1, Nance's Crescent of Lay Laine, Clara Ann Ward, Astatula, Fla.; 2, Edisto Farms M.F. Felice, Edisto Farms; 3, White Hall's F. Agnes, Cross Arrows Farm.

Cow, 3 Years and Under 4

1, Lay Laine Dorian's Marylyn, Carroll L. Ward, Jr.; 2, Lay Laine Dorian's Betty Lou, Carroll L. Ward, Jr.; 3, Fredland Top Command's Lydia, H. J. Haga.

Cow, 4 Years and Under 5

1, Tuttle Gertie L. Grace, H. J. Haga; 2, Edisto Farms Steadfast Butter, Edisto Farms; 3, Merit Gaymar Mona, R. L. Mathis Certified Dairy.

Aged Cow

1, Grayce Farm's Crescent's Meriam, James E. Pace; 2, Cross Arrows Portent Pamela, Cross Arrows Farm; 3, Parker Farms G. Ann, Paul McCorkle, Thomson.

Junior Get of Sire

1, Edisto Farms on get of Lake Louise Queenie's Blaze; 2, Carroll L. Ward, Jr., on get of Mulhocaway Butterfat Dorian.

Senior Get of Sire

1, Carroll L. Ward, Jr., on get of Mulhocaway Butterfat Dorian; 2, Edisto Farms and Paul McCorkle on get of Lake Louise Queenie's Blaze.

Produce of Dam

1, Carroll L. Ward, Jr., on produce of Meadow Lodge Lady Mayday; 2, Cross Arrows Farm on produce of White Hall's High Allette; 3, Paul McCorkle on produce of Willow Valley Farms F. Rosebud.

Best 3 Females

1, Carroll L. Ward, Jr.; 2, Edisto Farms; 3, H. J. Haga.

Dairy Herd

1, Carroll L. Ward, Jr.; 2, R. L. Mathis Certified Dairy; 3, H. J. Haga.

Calf Herd

1, Edisto Farms; 2, Carroll L. Ward, Jr.; 3, H. J. Haga.

Yearling Herd

1, Carroll L. Ward, Jr.

Premier Breeder and Exhibitor

Carroll L. Ward, Jr.

NORTH CAROLINA State Fair

By Mack H. Alman

The Guernsey Show at the North Carolina State Fair, Raleigh, was held on October 12, with Dr. Hilton Boynton, Dairy Science Department, University of New Hampshire, Durham, doing his usual good job of arranging the animals in the right order to receive ribbons, and giving reasons for his placings. The number of animals being paraded before Judge Hilton was rather short, but the majority being shown carried a lot of desirable quality.

There was only one bull in this show, a bull calf, Edisto Farms Blz. Vann, that was a very capable winner of the blue ribbon. He also received the purple ribbons for junior and grand championship. He was a real nice individual, exhibited by Edisto Farms, Denmark, S. C., and could probably have taken the same honor if a larger number of bulls had been exhibited.

There was more competition in the female show and it was very keen. Several silver trophies were presented to owners for winners in the various classes. The Tom Cooley Trophy was presented by George Shellenberger, President of the North Carolina G. B. A., to C. B. Pike, Manager of Brookberry Farm, Winston-Salem, who exhibited the junior champion female, Brookberry Lady Shelby, a beautiful senior calf. The Clear Springs Farm Trophy was presented by Alfred M. Brown, Clear Springs Farm, Concord, to Henry Jones, herd manager of Edisto Farms, Denmark, S. C., for exhibiting a beautiful uddered, upstanding

two-year-old, Edisto Farms M. F. Felice, that was proclaimed senior and grand champion female. Also receiving other trophies were Brookberry Farm, that received the Allan Manor Farm Trophy on the senior get of Brookberry Jolly Monitor, while the W. Clark Fleming Trophy was won by Edisto Farms on their first prize best three females. In the Junior Dairy Show, held the previous day, Mary Ann Fleming won the Quail Roost Farm Trophy on her two-year-old, Eunice B. Kitty, that was grand champion of the Junior Show.

In a very close placing, Brookberry Farm was declared both premier breeder and premier exhibitor at this 99th annual North Carolina State Fair.

Following is a list of awards:

Junior and Grand Champion Bull
Edisto Farms Blz. Vann, Edisto Farms, Denmark, S. C.

Senior and Grand Champion Female
Edisto Farms M. F. Felice, Edisto Farms.

Junior Champion Female
Brookberry Lady Shelby, Brookberry Farm, Winston-Salem.

Bull Calf
1, Edisto Fams Blz. Vann, Edisto Farms.

Junior Heifer Calf
1, Brookberry Mon Nasturtium, Brookberry Farm; 2, Brookberry Mon Sheba, Brookberry Farm; 3, Cleco Chum's Mitzi, George Smith, Lexington.

Senior Heifer Calf
1, Brookberry Lady Shelby, Brookberry Farm; 2, Goldprint Nance Cris, Clair Stokes, Linwood; 3, Brookberry Lady Merita, Brookberry Farm.

Junior Yearling Heifer
1, Brookberry Mon Cleo, Brookberry Farm; 2, Brookberry Mon Hannah, Brookberry Farm; 3, Edisto Farms B. Dottie, Edisto Farms.

Senior Yearling Heifer
1, Edisto Farms Blz. Cathy, Edisto Farms; 2, Brookberry Mon Classy, Brookberry Farm; 3, Edisto Farms Blz. Robena, Edisto Farms.

Cow, 2 Years and Under 3
1, Edisto Farms M. F. Felice, Edisto Farms; 2, Brookberry Mon Jennifer, Brookberry Farm; 3, Brookberry Fred's Berdine, Brookberry Farm.

Cow, 3 Years and Under 4
1, Brookberry Mon Constance, Brookberry Farm; 2, Brookberry Mon Nona, Brookberry Farm; 3, Edisto Farms S. June, Edisto Farms.

Cow, 4 Years and Under 5
1, Edisto Farms Steadfast Butter, Edisto Farms; 2, Brookberry Mon Margola, Brookberry Farm.

Aged Cow
1, Oaklawn Lomen Bonnie, Jane Stokes, Linwood; 2, Edisto Farms O. Brenda, Edisto Farms.

Best Uddered Cow
2-Year-Olds
1, Edisto Farms M. F. Felice, Edisto Farms; 2, Brookberry Fred's Berdine, Brookberry Farm.

3-Year-Olds
1, Brookberry Mon Constance, Brookberry Farm; 2, Edisto Farms S. June, Edisto Farms.

4-Year-Olds
1, Edisto Farms Steadfast Butter, Edisto Farms; 2, Brookberry Mon Margola, Brookberry Farm.

Aged Cows
1, Edisto Farms O. Brenda, Edisto Farms; 2, Oaklawn Lomen Bonnie, Jane Stokes.

Junior Get of Sire
1, Brookberry Farm on get of Brookberry Jolly Monitor; 2, Edisto Farms on get of Lake Louise Queenie's Blaze; 3, 4-H Club on get of Henslee Farms Viscount.

Senior Get of Sire
1, Brookberry Farm on get of Brookberry Jolly Monitor.

Produce of Dam
1, Edisto Farms on produce of Edisto Farms B. Blossom.

Best Three Females
1, Edisto Farms; 2, Brookberry Farm.

Dairy Herd
1, Brookberry Farm; 2, Edisto Farms.

Premier Breeder and Exhibitor
Brookberry Farm.

MARYLAND State Fair

By R. A. McLaughlin

The 1966 Maryland State Fair Guernsey Show was held on September 7. A total of 174 males and females were paraded before Judge Dave Younger, Yorktown Heights, New York.

This was an outstanding show, with animals being shown by the following out-of-state exhibitors: E. C. Anderson, Bushy Park Farm, Wake, Va.; Dr. George T. Pack, Lauxmont Farms, Wrightsville, Pa.; Mrs. Jean L. A. duPont, Liseter Farm, Newtown Square, Pa.; Lloyd B. Wescott, Mulhocaway Guernseys, Rosemont, N. J., and Melvin H. and Ronald Wessel, Plain View Guernsey Farms, Airville, Pennsylvania.

Judge Younger selected the first prize yearling bull, McDonald Farms Bright Hamlet, shown by Edwin Merryman, Sparks, as his junior champion, and Liseter Sovereign, a four-year-old bull shown by Liseter Farm, as his senior and grand champion.

The junior champion female was Crown Stone Nance's Reba, a senior heifer calf owned and exhibited by William S. Schnebly, a 4-H Club member, Clear Spring. The senior and grand champion female was Mulhocaway Dame Dizzy, the first prize four-year-old cow owned by Mulhocaway Guernseys.

The original Merryman Trophy for the first prize senior get of sire was won for the third time by Liseter Farm in 1965 and, therefore, the trophy was retired. However, Mrs. duPont, the owner of Liseter Farm, replaced this trophy with a beautiful one known as the Louis McL. Merryman Memorial Trophy. It was very fitting that the first winner was Liseter Farm, showing the following four daughters of Liseter Brilliant: Antietam Brilliant Sonsie, Blakeford Bright Girl, Liseter Brilliant Devana, owned by Mrs. duPont, and Hullside Brilliant Vee Seven, owned by John H. Hull, Westminster. This is the fourth year in a row that a get of Liseter Brilliant has won this award.

The junior get of sire was shown by Crown Stone Farm, owned by Seth K. Schnebly and Family, Clear Spring, and Downey Farms, Inc., Williamsport, on the get of Liseter Brilliant. This get consisted of the following animals: Woodside Hall Ira, Woodside Hall Brilliant Joyce, Woodside Hall Brilliant Jane, owned by Downey Farms, Inc., and Crown Stone Brilliant Queen, owned by William S. Schnebly.

The produce of dam class was won by daughters of Cool Branch C. Jemima, Cool Branch N. Olivia and Cool Branch J. Mimosa, owned by Steve W. Close, Jr., a 4-H Club member, Churchville. "Jemima" was sold in the 1965 Green Meadow Sale and was grand champion at the 1966 New York State Fair.

The District Herds were placed as follows: First, Western; second, South Central, and third, Baltimore-Harford-Cecil.

Miss Joyce Huston, a 4-H Guernsey member and 1966 Maryland Farm Queen, was present to pass out ribbons for a number of the classes.

The John D. Worthington Memorial Trophy, awarded to the breeder and exhibitor of the best Maryland bred and owned animal, was awarded for the second year in a row to John H. Hull, Sr., Westminster, showing the two-year-old, Hullside Beauty B. F. Melody, a very close contestant for senior and grand champion female.

The premier breeder award was won by Fred C. Downey, Williamsport, and the premier exhibitor award was won by Liseter Farm,

Mulhocaway Dame Dizzy, senior and grand champion female at the Maryland State Fair, owned by Mulhocaway Guernseys, Rosemont, N. J.

Newtown Square, Pennsylvania.

Golden Guernsey milk, furnished by Cloverland Farms Dairy, Green Spring Dairy and Mt. Ararat Farms, was served to the ringside, along with cookies furnished by the Maryland G. B. A., during the morning judging. Mrs. Wm. R. Powel, III, was in charge of this project.

Following is a list of awards:

SENIOR AND GRAND CHAMPION BULL
Liseter Sovereign, Liseter Farm, Newtown Square, Pa.

JUNIOR CHAMPION BULL
McDonald Farms Bright Hamlet, Edwin Merryman, Sparks.

SENIOR AND GRAND CHAMPION FEMALE
Mulhocaway Dame Dizzy, Mulhocaway Guernseys, Rosemont, N. J.

JUNIOR CHAMPION FEMALE
Crown Stone Nance's Reba, William S. Schnebly, Clear Spring.

BULL CALF
1, Lauxmont Vigilante, George T. Pack, Wrightsville, Pa.; 2, Liseter Sovereign's Major, Liseter Farm; 3, Downey Brilliant Jed, Downey Farms, Inc., Williamsport.

YEARLING BULL
1, McDonald Farms Bright Hamlet, Edwin Merryman; 2, Hullside Brilliant Commando, John H. Hull, Westminster; 3, Woodside Hall Ira, Downey Farms, Inc.

BULL, 2 YEARS AND UNDER 3
1, Woodside Hall Hugo, Paul E. and Ruth Spurrier, Union Bridge; 2, Mt. Ephraim Noble King, E. C. Anderson, Wake, Va.; 3, Liseter Winning Beacon, Liseter Farm.

AGED BULL
1, Liseter Soverign, Liseter Farm; 2, Plain View's N. Valor, Plain View Guernsey Farms, Airville, Pa.

JUNIOR HEIFER CALF
1, Hullside Hal Violet, David R. Hull, Westminster; 2, Maple Spring Star's Dale, Garrett Brothers, Rockville; 3, Fairview Nance's Angel, Grace E. Fielder, Bel Air.

SENIOR HEIFER CALF
1, Crown Stone Nance's Reba, William S. Schnebly; 2, Fairview Koline's Elizabeth, James D. Fielder, Bel Air; 3, Downey Brilliant Juno, Downey Farms, Inc.

JUNIOR YEARLING HEIFER
1, Woodside Hall Brilliant Joyce, Downey Farms, Inc.; 2, Rosewood Star Exemption, Joyce Huston, Hebron; 3, Cool Branch N. Olivia, Steve W. Close, Jr., Churchville.

SENIOR YEARLING HEIFER
1, Campbell's J. Vesta, Downey Farms, Inc.; 2, Margendell T. C. Verity, Edwin Merryman; 3, Maple Spring Fame's Fanita, Terry Edward Thompson, Clarksville.

DRY COW, 3 YEARS OLD AND OVER
1, Cool Branch J. Mimosa, Steve W. Close, Jr.

COW, 2 YEARS AND UNDER 3
1, Hullside Beauty B. F. Melody, John H. Hull; 2, Mulhocaway Butterfat Bluepot, Mulhocaway Guernseys; 3, Woodacres Mistress Verna, H. Ashton Garrett, Rockville.

COW, 3 YEARS AND UNDER 4
1, Lauxmont Forget Me Not, George T. Pack; 2, Hullside Brilliant Vee Seven, John H. Hull; 3, Mulhocaway Butterfat Yearly, Mulhocaway Guernseys.

COW, 4 YEARS AND UNDER 5
1, Mulhocaway Dame Dizzy, Mulhocaway Guernseys; 2, Liseter Brilliant Devana, Liseter Farm; 2, Strongheart Sparklette, David Hawker, Frederick.

COW, 5 YEARS AND OVER
1, Blakeford Bright Girl, Liseter Farm; 2, Driftwood Noble Blue T, Garrett Brothers; 3, Woodside Hall Brilliant Bunny, Downey Farms, Inc.

JUNIOR GET OF SIRE
1, William S. Schnebly and Downey Farms, Inc., on get of Liseter Brilliant.

SENIOR GET OF SIRE
1, Liseter Farm on get of Liseter Brilliant; 2, Mulhocaway Guernseys on get of Mulhocaway Beauty Butterfat; 3, Downey Farms, Inc., on get of Liseter Brilliant.

PRODUCE OF DAM
1, Steve W. Close, Jr., on produce of Cool Branch C. Jemima; 2, Seth K. Schnebly, Clear Spring, on produce of Crown Stone King's Karmen; 3, Plain View Guernsey Farms on produce of Colonial's Lydia.

BEST THREE FEMALES
1, Mulhocaway Guernseys; 2, Downey Farms, Inc.; 3, John H. Hull and Family.

DAIRY HERD
1, Mulhocaway Guernseys; 2, Liseter Farm; 3, George T. Pack.

PREMIER BREEDER
Fred C. Downey, Williamsport.

PREMIER EXHIBITOR
Liseter Farm.

Junior Show

The Junior Guernsey Show on August 31 at the Maryland State Fair was outstanding, with all classes filled with quality animals. This was very evident during the open show as Junior-owned animals stood on top or near the top in most classes.

A total of 73 animals were paraded before Clyde Chappell, University of Tennessee, Knoxville. Judge Chappell selected the first place junior yearling, Rosewood Star Exemption, owned by the 1966 Maryland Farm Queen, Miss Joyce Huston, Hebron, as his junior champion female, with the first place junior calf, Hullside Hal Violet, owned by a first-year exhibitor, David Hull, Westminster, a very close runner-up. The senior and grand champion female was the first prize two-year-old, Driftwood T. C. Grindl, owned by Warren H. Debnam, Upperco.

The first class each year is fitting and showing. This was divided into two groups—boys and girls who had not reached their 14th birthday on January 1, and those 14 years old and over on January 1. Winners in this class were: Under 14, first, Lee Debnam, Upperco, second, Michael Close, Churchville, and third, Edith Fielder, Bel Air; over 14, first, Jeff Garrett, Rockville, second Joyce Huston, Hebron, and third, Terry Thompson, Clarksville. The over-all winner for the best fitted and shown Guernsey was Jeff Garrett. Each year the Bill Baker Memorial Trophy is presented to the winner, and this presentation took place during the open show on September 7, and was presented to Jeff by Mrs. W. W. Baker.

We were delighted to have Miss Carol Ann Armacost, the National Dairy Princess, at the ringside to present ribbons in most of the classes. Miss Armacost was the 1965-66 Dairy Princess from Maryland.

Maryland has always had an outstanding Junior Guernsey Program. This program is sponsored by the Maryland Guernsey Breeders' Association. This year, the Junior Activity Committee is Samuel T. Everett, Chairman, Gene Umbarger and Edward Wharff, III. The Show Committee is Seth K. Schnebly, Chairman, Stevenson W. Close and Ashton Garrett. These two committees work very closely together to see that good animals are available to Junior members and that a herd is selected to represent the state at the National Junior Show.

Following is a list of awards:

SENIOR AND GRAND CHAMPION FEMALE
Driftwood T. C. Grindl, Warren H. Debnam, Upperco.

JUNIOR CHAMPION FEMALE
Rosewood Star Exemption, Joyce Huston, Hebron.

JUNIOR HEIFER CALF
1, Hullside Hal Violet, David Hull, Westminster; 2, Sunset Top Commands Bea, Sylvia Stonesifer, Westminster; 3,

Garstlyn A. Rosa, Diane L. Garst, Walkersville.

INTERMEDIATE HEIFER CALF
(B: 11-1-65 to 12-31-65)

1, Sunset Top Commands Ann, Sylvia Stonesifer; 2, Rosewood Brilliant Promise, Joyce Huston; 3, Crown Stone Rosie, Mary B. Schnebly, Clear Spring.

INTERMEDIATE HEIFER CALF
(B: 9-1-65 to 10-31-65)

1, Driftwood B. Fat Bonita, Lee B. Debnam; 3, Maple Spring Distinction Sue, Donna Garrett, Rockville; 3, Cool Branch J. Omalia, Steve W. Close, Jr., Churchville.

SENIOR HEIFER CALF

1, Gerar Brilliant Rheba, Edwin Merryman, Sparks; 2, Mt. Ararat Star Flag, Edith Fielder, Bel Air; 3, Hullside F. Star Hesta, W. Francis Thompson, Clarksville.

JUNIOR YEARLING HEIFER

1, Rosewood Star Exemption, Joyce Huston; 2, Cool Branch N. Olivia, Steve W. Close, Jr.; 3, Sunset Top Commands Pat, Sylvia Stonesifer.

SENIOR YEARLING HEIFER
(B: 10-1-64 to 12-31-64)

1, White Hall's M. L. N. Angel, John W. Harkins, Phoenix, 2, Messix's B. Dee, Francis T. Messix, Queen Anne; 3, Avondale's T. C. Mary, James Keller, Jefferson.

SENIOR YEARLING HEIFER
(B: 7-1-64 to 9-30-64)

1, Blakeford Fame's Glorianne, Nancy Barton, Queen Anne; 2, Driftwood Brilliant Gaudy, Warren H. Debnam; 3, Cool Branch K. J. Nadina, Michael Close, Churchville.

COW, 2 YEARS AND UNDER 3

1, Driftwood T. C. Grindl, Warren H. Debnam; 2, Gerar Ballerina, Edwin Merryman; 3, Brewer's Handy Little Girl, Mary Sue Wachter, Cooksville.

COW, 3 YEARS AND UNDER 4

1, Cool Branch J. Mimosa, Steve W. Close, Jr.; 2, Messix's L. B. Jenny, Francis T. Messix; 3, Sunset Top Command Wanda, Sylvia Stonesifer.

COW, 4 YEARS AND OVER

1, Mt. Ararat Empress Arbutus, Grace E. Fielder, Bel Air; 2, Strongheart Sparklette, David Hawker, Frederick.

DAM AND DAUGHTER

1, Grace E. Fielder; 2, Mary B. Schnebly.

ARKANSAS State Livestock Show -- By Ballard K. Bennett

GUERNSEY judging at the Arkansas Livestock Exposition, Little Rock, was performed by Dr. E. R. Berousek, Oklahoma City, Okla., on October 6. While the numbers were down considerably from the previous year, good quality was in evidence throughout the show.

The junior champion bull, Meadow Green Brilliant, was owned by August H. and Douglas G. Schuth, Whitewater, Wis., with H. J. Wasson, Conway, exhibiting the senior and grand champion bull, Erwin Farms Frank's Superior. The junior and reserve grand champion female was the first place senior yearling heifer, Win Meadow Royal Spook, bred and shown by Floyd Wiedower, Greenbrier, with H. J. Wasson's aged cow, Friendship C.H.B. Iodine, being named senior and grand champion female. This was the third consecutive year that "Iodine" has won this distinction. Mr. Wasson was named premier exhibitor and Floyd Wiedower was the premier breeder.

Sherrill Bumpass, of the Arkansas-Louisiana Gas Company, clerked the show, with the University of Arkansas extension dairymen, Dr. Ralph Williams, Dr. Lantis Ratcliff, and Doyne Potts, on hand to assist wherever needed. Johnny Holmes, Arkansas ABA Director, was superintendent of the show. The American Guernsey Cattle Club again provided breeder's rosettes, and these were passed by Ballard K. Bennett, national field representative.

Following is a list of awards:

SENIOR AND GRAND CHAMPION BULL

Erwin Farms Frank's Superior, H. J. Wasson, Conway.

JUNIOR CHAMPION BULL

Meadow Green Brilliant, August H. and Douglas G. Schuth, Whitewater, Wis.

SENIOR AND GRAND CHAMPION FEMALE

Friendship C.H.B.Iodine, H. J. Wasson.

JUNIOR AND RESERVE GRAND CHAMPION FEMALE

Win Meadow Royal Spook, Floyd Wiedower, Greenbrier.

BULL CALF

1, Wasson's Choice Vern, H. J. Wasson; 2, Wiedower's Piper's Nance, Dick Wiedower, Greenbrier.

JUNIOR YEARLING BULL

1, Meadow Green Brilliant, August H. and Douglas G. Schuth; 2, Norgert's Nance Supreme, John B. Merryman, Sparks, Md., and H. J. Wasson.

SENIOR YEARLING BULL

1, Erwin Farms G.Fame's Diamond, H. J. Wasson.

BULL, 2 YEARS AND UNDER 3

1, Erwin Farms Diamond Frank, H. J. Wasson.

BULL, 3 YEARS AND OVER

1, Erwin Farms Frank's Superior, H. J. Wasson.

JUNIOR HEIFER CALF

1, Win Meadows N.Ginny, Floyd Wiedower; 2, Wasson's G.Fame's Sharon, H. J. Wasson.

SENIOR HEIFER CALF

1, Singley Jeweler Roxy, H. D. Singley III, Little Rock; 2, Win Meadow Lovely Dolly, Floyd Wiedower; 3, E.F. Nance Margie, H. J. Wasson.

JUNIOR YEARLING HEIFER

1, E.F.Billy's Julie, H. J. Wasson; 2, Thurman's Eula Maid, H. D. Singley III; 3, Wiedower's Royal Moonbeam, Dick Wiedower.

SENIOR YEARLING HEIFER

1, Win Meadow Royal Spook, Floyd Wiedower; 2, Win Meadow Royal Sunny, Floyd Wiedower; 3, E.F.G.Fame's Pat, H. J. Wasson.

COW, 2 YEARS AND UNDER 3

1, Gayoso View Fame Gracie, H. J. Wasson; 2, Lauxmont Master Poppy, Chester and Barbara Williams, Waukesha, Wis.; 3, Wiedower's Princess Star, Floyd Wiedower.

COW, 3 YEARS AND UNDER 4

1, Pleasant Hill's Dave's Connie, H. J. Wasson; 2, Win Meadow Spunky, Floyd Wiedower; 3, Wiedower's Pipers May, Dick Wiedower.

COW, 4 YEARS AND UNDER 5

1, Sunny Land Fame's Delia, H. J. Wasson.

COW, 5 YEARS AND OVER

1, Friendship C.H.B.Iodine, H. J. Wasson; 2, Lay Laine Dorian's Christie, H. J. Wasson; 3, Win Meadow D.M.Spirited, Floyd Wiedower.

JUNIOR GET OF SIRE

1, Floyd Wiedower on get of Win Meadow Fame's Hermes; 2, Floyd Wiedower on get of Norgert's Royal Nance.

PRODUCE OF DAM

1, Floyd Wiedower on produce of Win Meadow D.M.Spirited; 2, H. J. Wasson on produce of Erwin Farms Magar's Diamond; 3, Floyd Wiedower on produce of Erwin Farms S.May.

BEST THREE FEMALES

1, Floyd Wiedower; 2, H. J. Wasson.

DAIRY HERD

1, H. J. Wasson; 2, Floyd Wiedower.

PREMIER BREEDER

Floyd Wiedower.

PREMIER EXHIBITOR

H. J. Wasson.

Hagerstown Fair

Hagerstown, Md., August 9
Judge: Norman Hill
By R. A. McLaughlin

GRAND CHAMPION BULL

Woodside Hall Ira, Downey Farms, Inc., Williamsport.

SENIOR AND GRAND CHAMPION FEMALE

Crown Stone Handy Pearl, Seth K. Schnebly, Clear Spring.

JUNIOR CHAMPION FEMALE

Crown Stone Brilliant Queen, William S. Schnebly, Clear Spring.

BULL CALF

1, Downey Brilliant Jed, Downey Farms, Inc.; 2, Crown Stone Hal's Roger, Seth K. Schnebly; 3, Blakeford Bon Flash, Downey Farms, Inc.

YEARLING BULL

1, Woodside Hall Ira, Downey Farms, Inc.; 2, Crown Stone Brilliant Quartus, Seth K. Schnebly.

JUNIOR HEIFER CALF

1, Crown Stone Chief's Sally, William S. Schnebly; 2, Downey Imperial Kalo, Downey Farms, Inc.; 3, Crown Stone Virgil's Suzann, Mary B. Schnebly, Clear Spring.

INTERMEDIATE HEIFER CALF

1, Green Bottom Brilliant's India, R. A. McCauley and Sons, Hagerstown; 2, Downey Brilliant Jingle, Downey Farms, Inc.; 3, Crown Stone Bon Rainbow, John B. Schnebly, Clear Spring.

SENIOR HEIFER CALF

1, Crown Stone Nance's Reba, William S. Schnebly; 2, Hullside F. Star Hesta, W. Francis Thompson, Clarksville; 3,

Crown Stone Brilliant Roxana, Seth K. Schnebly.

Junior Yearling Heifer

1, Woodside Hall Brilliant Joyce, Downey Farms, Inc.; 2, Woodside Hall Brilliant Jane, Downey Farms, Inc.; 3, Green Bottom Flicker's Inga, R. A. McCauley and Sons.

Senior Yearling Heifer

1, Crown Stone Brilliant Queen, William S. Schnebly; 2, Maple Spring's Fame's Fanita, Terry C. Thompson, Clarksville; 3, Crown Stone Brilliant Quaint, Seth K. Schnebly.

Junior Two-Year-Old Cow

1, Crown Stone Beauty Quiz, Seth K. Schnebly; 2, Crown Stone Beauty Quad, Seth K. Schnebly; 3, Entry, R. A. McCauley and Sons.

Senior Two-Year-Old Cow

1, Green Bottom Fortune's Girl, R. A. McCauley and Sons; 2, Woodside Hall Brilliant Helga, Downey Farms, Inc.; 3, Crown Stone Beauty Pippin, Seth K. Schnebly.

Cow, 3 Years and Under 4

1, Crown Stone L. D. Polly, Seth K. Schnebly; 2, Eden Plains Leonard's Nancy, Cletus Frey, Smithsburg; 3, Crown Stone King's Oriole, Mary B. Schnebly.

Cow, 4 Years and Under 5

1, Woodside Hall Brilliant Gloria, Downey Farms, Inc.; 2, Crown Stone Bon Nola, Seth K. Schnebly; 3, Woodside Hall Brilliant Floy, Downey Farms, Inc.

Cow, 5 Years and Over

1, Crown Stone C. Jackie, Seth K. Schnebly; 2, Long Delite Pre Buttercup, Downey Farms, Inc.; 3, Woodside Hall Pre Velda, Downey Farms, Inc.

Dry Cow, 3 Years and Over

1, Crown Stone Handy Pearl, Seth K. Schnebly; 2, White Hall Julia, Downey Farms, Inc.; 3, Woodside Hall Brilliant Gem, Downey Farms, Inc.

Junior Get of Sire

1, William S. Schnebly on get of Liseter Brilliant; 2, Downey Farms, Inc., on get of Liseter Brilliant; 3, Downey Farms, Inc., on get of Liseter Brilliant.

Senior Get of Sire

1, Downey Farms, Inc., on get of Liseter Brilliant; 2, Seth K. Schnebly on get of Mulhocaway Beauty Butterfat; 3, Seth K. Schnebly on get of Liseter Brilliant.

Produce of Dam

1, Seth K. Schnebly on produce of Crown Stone King's Karmen; 2, Seth K. Schnebly on produce of Crown Stone Nick's Jewel; 3, Downey Farms, Inc., on produce of Woodside Hall Pre Audrey.

Best Three Females

1, Seth K. Schnebly; 2, R. A. McCauley and Sons; 3, William S. Schnebly.

Dairy Herd

1, Seth K. Schnebly; 2, Downey Farms, Inc.; 3, Downey Farms, Inc.

State Fair of TEXAS

By Ballard K. Bennett

Guernseys were judged at the Texas State Fair on October 16 by Professor Blaine W. Crowl, Purdue University, Lafayette, Indiana. Professor Crowl worked his classes most efficiently, and gave excellent reasons on each class following the placings. While the number of Guernseys shown at this year's show was somewhat down from the previous year, the quality was quite good.

The principal exhibitors at this year's show were Charles and Robert Griggs, Mustang, Okla.; The Southland Corporation, Ardmore, Okla., Price-Black Farms, Inc., Arrey, N. Mex., and two local FFA Chapters, namely, the Garland, Texas, Vo-Ag Department and the Arlington, Texas, Vo-Ag Department.

The junior champion bull was the winning senior yearling, Gaylord's H. H. Formidable, owned by E. K. Gaylord, Oklahoma City, Okla., and Charles and Robert Griggs, with the reserve junior champion award going to the second place senior yearling, Woodacres Nance's Valiant, shown by Price-Black Farms, Inc., that also exhibited the senior and grand champion bull, Gaylord Fame's Ted. The Southland Corporation showed the reserve senior champion, High Meadows Regal Collector, and the reserve grand champion, their first place two-year-old, Brazos Royal Duke.

Charles and Robert Griggs showed Tjaden's J. V. Roxanne to win the junior champion female award, while Southland's first place heifer calf, Southland Master Pearl, was the reserve junior champion. The senior and grand championship for females went to the first place three-year-old, McKown's C. H. Mella, owned by Charles and Robert Griggs, with the reserve senior and grand championship going to Price-Black on Clover Jack Fame's Mardi.

The premier breeder award was won by Price-Black Farms, Inc., with Charles and Robert Griggs winning the premier exhibitor banner. The Griggs family was also the recipient of the Central Ohio Breeding Association (COBA, Inc.) cutlery set for winning the first place get of sire. Dean Emeritus, W. L. Stangel, of Texas Tech., made this presentation to Mrs. Charles Griggs. The American Guernsey Cattle Club again awarded breeder's rosettes, and these were passed by Ballard K. Bennett, National field representative.

Following is a list of awards:

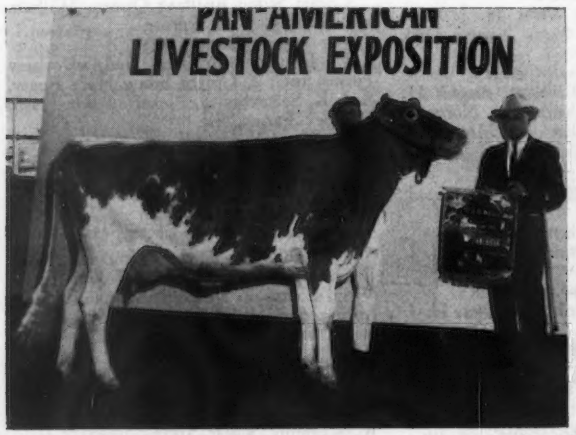

W. L. Stangel, General Superintendent of the Livestock Department, presenting banner to Charles Griggs, Mustang, Okla., owner of McKown's C.H. Mella, senior and grand champion female at the State Fair of Texas.

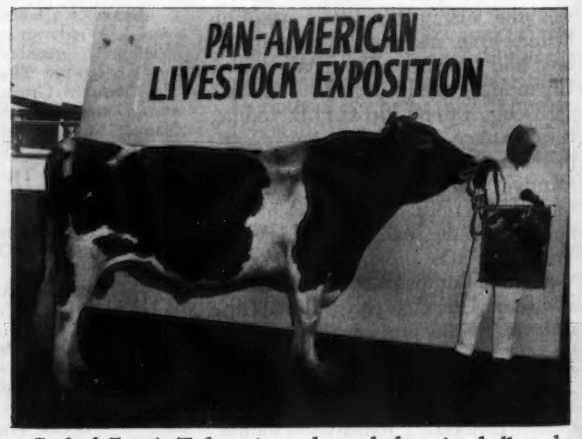

Gaylord Fame's Ted, senior and grand champion bull at the State Fair of Texas, owned by Price-Black Farms, Inc., Arrey, N. Mex. Homer Morris, herdsman, at the halter.

Senior and Grand Champion Bull
Gaylord Fame's Ted, Price-Black Farms, Inc., Arrey, N. Mex.

Reserve Grand Champion Bull
Brazos Royal Duke, The Southland Corporation, Ardmore, Okla.

Reserve Senior Champion Bull
High Meadows Regal Collector, The Southland Corporation.

Junior Champion Bull
Gaylord's H.H.Formidable, E. K. Gaylord, Oklahoma City, Okla., and Charles and Robert Griggs, Mustang, Okla.

Reserve Junior Champion Bull
Woodacres Nance's Valiant, Price-Black Farms, Inc.

Senior and Grand Champion Female
McKown's C.H.Mella, Charles and Robert Griggs.

Reserve Senior and Grand Champion Female
Clover Jack Fame's Mardi, Price-Black Farms, Inc.

Junior Champion Female
Tjaden's J.V.Roxanne, Charles and Robert Griggs.

Reserve Junior Champion Female
Southland Master Pearl, The Southland Corporation.

Bull Calf
1, Gaylord Val's Cavalier, Charles and Robert Griggs; 2, Gaylord Val's Ivan, The Southland Corporation; 3, Price-Black Violet's Jimmy, Price-Black Farms, Inc.

Junior Yearling Bull
1, Price-Black Arby's C.Billy, Price-Black Farms, Inc.; 2, Gaylord Val's Talisman, Charles and Robert Griggs.

Senior Yearling Bull
1, Gaylord's H.H.Formidable, E. K. Gaylord and Charles and Robert Griggs; 2, Woodacres Nance's Valiant, Price-Black Farms, Inc.

Bull, 2 Years and Under 3
1, Brazos Royal Duke, The Southland Corporation; 2, Price-Black Kubilee's Bruce, Price-Black Farms, Inc.

Bull, 3 Years and Over
1, Gaylord Fame's Ted, Price-Black Farms, Inc.; 2, High Meadows Regal Collector, The Southland Corporation.

Heifer Calf
1, Southland Master Pearl, The Southland Corporation; 2, Red Hill Valdora, Charles and Robert Griggs; 3, Golden Dew Debbie's Darbie, Charles and Robert Griggs.

Junior Yearling Heifer
(Not in milk)
1, Red Hill Valley, Charles and Robert Griggs; 2, Price-Black Sultan's Aster, Price-Black Farms, Inc.; 3, Price-Black Sultan's Lucie, Price-Black Farms, Inc.

Senior Yearling Heifer
(Not in milk)
1, Tjaden's J.V.Roxanne, Charles and Robert Griggs; 2, Southland Jester Agnes, Mike McCarty, Garland; 3, Price-Black Sultan's Gigi, Price-Black Farms, Inc.

Cow, 2 Years and Under 3
1, Price-Black Billy's Hope, Price-Black Farms, Inc.; 2, Southland's Harry's Vimera, Mike McCarty; 3, Mungle's Sabo Thrift, Charles and Robert Griggs.

Cow, 3 Years and Under 4
1, McKown's C.H.Mella, Charles and Robert Griggs; 2, Southland V. Fame A Heiress, The Southland Corporation; 3, Price-Black Sultan's Pat, Price-Black Farms, Inc.

Cow, 4 Years and Under 5
1, Clover Jack Fame's Mardi, Price-Black Farms, Inc.; 2, Sooner Valley V F Welcome, Charles and Robert Griggs; 3, Winomere Miss Nancy, The Southland Corporation.

Lavon Farms V. Gaitha, grand champion of the Junior Dairy Show at the State Fair of Texas, and owner, Paul Bailey, Wiley, Tex., at the halter. In the background, Earl Betty, Springtown, Tex; Vicki Pickett, Garland, Tex., and Jack Roguemore, Arlington, Tex.

Aged Cow
1, Broad Hill Leader Hyancenthe, The Southland Corporation; 2, Price-Black Glenmont's Princet, Price-Black Farms, Inc.; 3, Donmaeburn F.Debbie, Charles and Robert Griggs.

Junior Get of Sire
1, Price-Black Farms, Inc., on get of Liseter Sultan; 2, Price-Black Farms, Inc., on get of Burger's Place Billy; 3, Charles and Robert Griggs on get of Norgert's Royal Nance.

Get of Sire
1, Charles and Robert Griggs on get of Burger's Place Billy; 2, Price-Black Farms, Inc., on get of Burger's Place Billy; 3, Price-Black Farms, Inc., on get of Liseter Sultan.

Produce of Dam
1, Price-Black Farms, Inc., on produce of Prairie Hill G.Pat; 2, Charles and Robert Griggs on produce of Donmaeburn F.Debbie; 3, Charles and Robert Griggs on produce of Golden Dew Mayor's May.

Best Three Females
(Any age, bred and owned by exhibitor)
1, Price-Black Farms, Inc.; 2, Charles and Robert Griggs; 3, The Southland Corporation.

Dairy Herd
1, Price-Black Farms, Inc.; 2, Charles and Robert Griggs; 3, The Southland Corporation.

Premier Breeder
Price-Black Farms, Inc.

Premier Exhibitor
Charles and Robert Griggs.

PACIFIC INTERNATIONAL Livestock Exposition

By Elmer J. Meadows

The Guernsey Show at this year's Pacific International Livestock Exposition, at Portland, Ore., on October 17, was the smallest in numbers of any show, due to three exhibitors having labor problems just before and during the show. However, the ringside and judge, Dr. John L. McKitrick, Dublin, Ohio, commented many times on the quality and uniformity of the cattle from top to bottom. Dr. McKitrick did his usual superlative job of placing the cattle, handling the showmen, and explaining his placings.

First place winners were well divided, with Wilsona Farms, Inc., Tillamook, and Orville L. Brown, Woodburn, winning five blues, and Staehely Brothers, Oregon City, winning two. In the groups, Staehely Brothers and Wilsona Farms, Inc., won two each, and Orville L. Brown, one.

William Martin, manager of Pacific International Livestock Exposition, presenting premier breeder banner to Orville L. Brown, Woodburn, Ore., and premier exhibitor banner to Hans Leuthold, Wilsona Farms, Inc., Tillamook, Ore.

Brownies Farms Banker, bred and owned by Orville L. Brown, was first aged bull and senior and grand champion for the fifth time this fall. Staehely Brothers won the reserve grand championship on their second place aged bull, Valley View Count, one they bred themselves. The junior champion bull, Brownies Farms Omar, was owned jointly by Wilsona Farms, Inc., and Orville L. Brown. He was bred by Mr. Brown. Wilsona Farms, Inc., also won the bull calf class with Westlynn C Nugget, a calf bred by Joe Pritzl, Fruitland, Idaho.

Competition was particularly strong in the female classes. Dr. McKitrick finally gave the nod to Ubilla D. Carmie for senior and grand championship. She was owned by Wilsona Farms, Inc., and was a cow they purchased in the Spring Pacific Northwest Guernsey Classic, bred and sold by Domingo Asumendi and Sons, Nampa, Idaho. Reserve grand champion cow was the first place three-year-old, Wilsona Dimple Dol-

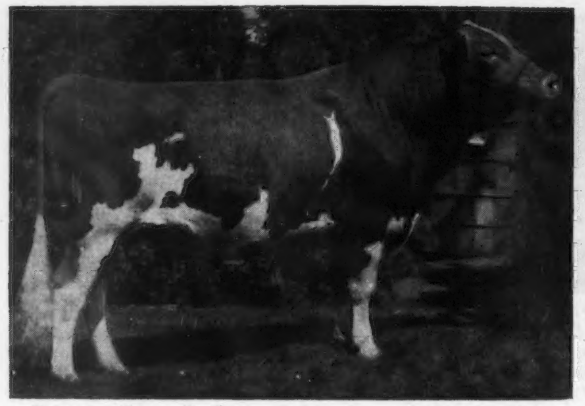

Brownies Farms Banker, senior and grand champion bull at the Pacific International Livestock Exposition, owned by Orville L. Brown, Woodburn, Ore.

Brownies Farms Omar, junior champion bull at the Pacific International Livestock Exposition, owned by Wilsona Farms, Inc., Tillamook, Ore., and Orville L. Brown, Woodburn, Ore.

ly, bred and owned by Daniel Leuthold, Wilsona Farms, Tillamook. Daniel also bred and owned the junior champion heifer, Wilsona Astor's Design, his winning junior yearling.

Staehely Brothers headed the aged cows with Valley View Bondsman's Bell, a great milk cow with a record of 14360 — 864 — Sr3 — HIR — 361 — 2x, and Orville L. Brown won the two-year-old class with Brownies Farms Arlene. Valley View Dev. Della, owned by Staehely Brothers, was first in the junior heifer calf class, while Larry Brown, Brownies Farm, Woodburn, headed the senior heifer calves with Brownies Farms Pepper. This calf was out of a cow from the Foster Harrold herd, at Creswell, that Larry bought several years ago in the Oregon Junior Heifer Sale. Brownies Farms Berretta, owned by Orville L. Brown, won the senior yearling heifer class.

In the groups, Wilsona Farms, Inc., won the dairy herd and best three females; Staehely Brothers won the get of sire, with four cows by Roetta Blossoms Orbit, and the produce of dam, with two cows out of Valley View Peerless Bell, and Orville L. Brown won the junior get of sire with four progeny sired by the grand champion bull, Brownies Farms Banker.

Mr. William Martin, manager of the Pacific International, presented the premier breeder banner to Orville L. Brown, and the premier exhibitor banner to Hans Leuthold, Wilsona Farms, Inc.

The Clark County Guernsey Cattle Club, Loren Strunk, Camas, Wash., president, sponsored a banquet the evening of the show. Mr. and Mrs. Walter Wendt, Battle Ground, Wash., made the arrangements, and Mrs. W. F. Bennett, Brush Prairie, Wash., decorated the tables with beautiful fall items of fruit and colorful leaves. Dr. John L. McKitrick was the principal speaker, and he gave the group of about 110 several very thought-provoking ideas. Mr. Keller, of Vancouver, Wash., was Master of Ceremonies.

Following is a list of awards:

Senior and Grand Champion Bull
Brownies Farms Banker, Orville L. Brown, Woodburn.

Reserve Grand Champion Bull
Valley View Count, Staehely Brothers, Oregon City.

Junior Champion Bull
Brownies Farms Omar, Wilsona Farms, Inc., Tillamook, and Orville L. Brown.

Senior and Grand Champion Female
Ubilla D. Carmie, Wilsona Farms, Inc.

Reserve Grand Champion Female
Wilsona Dimple Dolly, Daniel Leuthold, Tillamook.

Junior Champion Female
Wilsona Astor's Design, Daniel Leuthold.

Bull Calf
1, Westlynn C Nugget, Wilsona Farms, Inc; 2, Homestead Dari Leader, William Marsh, Cornelius; 3, Valley View Dariman, Staehely Brothers.

Junior Yearling Bull
1, Brownies Farms Omar, Wilsona Farms, Inc., and Orville L. Brown; 2, Wilsona Jason's Gemine, Wilsona Farms, Inc., and Orville L. Brown; 3, Romandale Trisuper Banker, Fritz Schuster, Jr., Ridgefield, Wash.

Bull, 3 Years and Over
1, Brownies Farms Banker, Orville L. Brown; 2, Valley View Count, Staehely Brothers; 3, Homestead Bon Prince, William Marsh.

Junior Heifer Calf
1, Valley View Dev. Della, Staehely Brothers; 2, Valley View Darimost Lark, Staehely Brothers; 3, Brownies Farms Bess, Orville L. Brown.

Senior Heifer Calf
1, Brownies Farms Pepper, Larry Brown, Woodburn; 2, Brownies Farms Stella, Orville L. Brown; 3, Wilsona S. Andrea, Wilsona Farms, Inc.

Junior Yearling Heifer
1, Wilsona Astor's Design, Daniel Leuthold; 2, Brownies Farms Harsha, Orville L. Brown; 3, Wilsona S. Tokay, Wilsona Farms, Inc.

Senior Yearling Heifer
1, Brownies Farms Beretta, Orville L. Brown; 2, Valley View Trumpeter's Sara, Staehely Brothers; 3, Brownies Farms Bertha, Orville L. Brown.

Cow, 2 Years and Under 3
1, Brownies Farms Arlene, Orville L. Brown; 2, Valley View Orbit's Florette, Staehely Brothers; 3, Homestead B. Sweetheart, William Marsh.

California State Polytechnic College, San Luis Obispo, Calif., team that was high in the Pacific International Livestock Exposition Dairy Cattle College Judging Contest and first in judging Guernseys. Left to right: Prof. Russell Nelson, coach; Roy Griggs, Oakland; Ron Lind, Alberta, Canada; Hough Santos, Riverdale, and George Magnochi, Carnation, Wash., high individual in judging Guernseys.

Cow, 3 Years and Under 4

1, Wilsona Dimple Dolly, Daniel Leuthold; 2, Wilsona Noble Daphne, Daniel Leuthold; 3, Leslynn Command's Butterfly, Orville L. Brown.

Cow, 4 Years and Under 5

1, Ubilla D. Carmie, Wilsona Farms, Inc.; 2, Homestead Noble Donna, William Marsh; 3, Valley View Orbit's Cherry, Staehely Brothers.

Cow, 5 Years and Over

1, Valley View Bondsman's Bell, Staehely Brothers; 2, Wilsona Bel Jenny, Wilsona Farms, Inc.; 3, Brownies Farms Becky, Orville L. Brown.

Best Uddered Cow

2-Year-Olds

1, Brownies Farms Arlene, Orville L. Brown; 2, Valley View Orbit's Florette, Staehely Brothers.

3-Year-Olds

1, Wilsona Dimple Dolly, Daniel Leuthold; 2, Wilsona Noble Daphne, Daniel Leuthold.

4-Year-Olds

1, Ubilla D. Carmie, Wilsona Farms, Inc; 2, Homestead Noble Donna, William Marsh.

5 Years and Over

1, Valley View Bondsman's Bell, Staehely Brothers; 2, Wilsona Bel Jenny, Wilsona Farms, Inc.

Junior Get of Sire

1, Orville L. Brown on get of Brownies Farms Banker; 2, Wilsona Farms, Inc., on get of Westlynn Bonanza Split; 3, Staehely Brothers on get of Western Glow Darimost.

Get of Sire

1, Staehely Brothers on get of Roetta Blossom's Orbit; 2, Orville L. Brown on get of Westlynn Nero's Navaho.

Produce of Dam

1, Staehely Brothers on produce of Valley View Peerless Bell; 2, Orville L. Brown on produce of Brownies Farms Brenda; 3, Orville L. Brown on produce of Brownies Farms Beatrice.

Best Three Females

1, Wilsona Farms, Inc.; 2, Staehely Brothers; 3, Orville L. Brown.

Dairy Herd

1, Wilsona Farms, Inc.; 2, Orville L. Brown; 3, Staehely Brothers.

State Herd

1, Oregon.

Premier Breeder

Orville L. Brown.

Premier Exhibitor

Wilsona Farms, Inc.

SOUTH CAROLINA State Fair -- By Mack H. Alman

The South Carolina State Fair, again this year, had the largest Guernsey Show held in the territory of Alabama, Georgia, and North and South Carolina. In spite of reduced premium money, brought about because of fire destroying the large exhibit hall, which had to be replaced, Guernsey breeders in South Carolina, as well as a host of 4-H Club and FFA members, brought out 117 head. Dr. George Hyatt, Director of Extension, North Carolina State University, Raleigh, served as official judge at this top quality show. Some of the old-timers present said it was the best quality show, with the best grown and developed cattle they had seen paraded at the South Carolina State Fair.

As previously mentioned, a large number of females in the show were exhibited by 4-H and FFA members. However, Cross Arrows Farm, owned by Paul K. and James L. Switzer, Union; Edisto Farms, Denmark, and Gippy Plantation, owned by the Estate of N. G. Roosevelt, Moncks Corner, had full strings that contributed greatly to the strength of the show. There were also several single entries from other breeders in the State.

The bull show was rather small, with the junior and grand championship going to Gippy Plantation, Moncks Corner, on Nance Deacon's Rebel, the first place bull calf. The reserve grand champion bull award was given to Edisto Farms Blz. Vann, shown by Edisto Farms, Denmark, having placed over Marfred Lucy's Star, shown by Fred Mills, Saluda.

Competition for female championships was rather keen, with the selection having to be made from 114 head presented to Judge Hyatt for consideration. After close consideration, the junior champion female and senior and grand champion female awards went to Gippy Plantation on Gippy F. Liza and Gippy F. Midget, respectively. The reserve grand champion female award was presented to Edisto Farms on their two-year-old, Edisto Farms M. F. Felice.

Several silver trophies were awarded, including the Tom Cooley Trophy which went to Gippy Plantation on the junior champion female. The Pleasant View Farm Trophy was given Gippy Plantation for their first prize best three females, and Edisto Farms won the Rivelon Farm Trophy for their blue ribbon senior get of sire.

In a very close placing, where the winnings on only eight animals in individual classes were considered, it was determined that Gippy Plantation, Moncks Corner, with Forrest Fansher as manager, had sufficient points to receive both the premier breeder and premier exhibitor awards.

Following is a list of awards:

Junior and Grand Champion Bull

Nance Deacon's Rebel, Gippy Plantation, Moncks Corner.

Reserve Grand Champion Bull

Edisto Farms Blz. Vann, Edisto Farms, Denmark.

Senior and Grand Champion Female

Gippy F. Midget, Gippy Plantation.

Reserve Grand Champion Female

Edisto Farms M. F. Felice, Edisto Farms.

Junior Champion Female

Gippy F. Liza, Gippy Plantation.

Bull Calf

1, Nance Deacon's Rebel, Gippy Plantation; 2, Edisto Farms Blz. Vann, Edisto Farms; 3, Marfred Lucy's Star, Fred Mills, Saluda.

Junior Heifer Calf

1, Dardenella Nance Bambi, Emma Darden, Orangeburg; 2, Gippy Nance Sally, Gippy Plantation; 3, Rudanke's Star Justice, Randy Mitchell, Saluda.

Senior Heifer Calf

1, Edisto Farms S. Belva, Edisto Farms; 2, Elmgrove Fortune's Betty, Darrell Miller, Saluda; 3, Gippy Nance Susie, Gippy Plantation.

Junior Yearling Heifer

1, Gippy Royal Mamie, Gippy Plantation; 2, Heywes Jolly Dawn, Wesley Shuler, Cameron; 3, Gaston Mo's Cleo, Johnny Oates, Chester.

Senior Yearling Heifer

1, Gippy F. Liza, Gippy Plantation; 2, Gippy Nance Helena, Gippy Plantation; 3, Edisto Farms Blz. Robena, Edisto Farms.

Cow, 2 Years and Under 3

1, Edisto Farms M. F. Felice, Edisto Farms; 2, Gippy Majestic Leda, Gippy Plantation; 3, Hermitage View Fame's Gala, Wesley Shuler.

Cow, 3 Years and Under 4

1, MaRoy Amie's Fame Anne, Martha Anne Long, Saluda; 2, Sunshine M. J. Jade, David Stroud, Chester; 3, Marfred Bonanza Gwen, Kirk Mills, Saluda.

Cow, 4 Years and Under 5

1, Marfred B. Elaine, Cliff Mills, Saluda; 2, Rudanke's Valor Jewel, Randy Mitchell; 3, Edisto Farms Steadfast Butter, Edisto Farms.

Aged Cow

1, Gippy F. Midget, Gippy Plantation; 2, Lucky's K. Pride, Steve Mills, Saluda; 3, Melldoro Duke Faithful, David P. Coleman, Saluda.

Junior Get of Sire

1, Edisto Farms on get of Lake Louise Queenie's Blaze; 2, Gippy Plantation on get of Norgert's Royal Nance; 3, Newberry 4-H Club on get of Edisto Farms Flash's Star.

Senior Get of Sire

1, Edisto Farms on get of Lake Louise Queenie's Blaze; 2, Edisto Farms on get of Edisto Farms Flash's Star; 3, Saluda 4-H Club on get of Edisto Farms Flash's Star.

Produce of Dam

1, Cliff Mills on produce of Elkhart King's Ellen; 2, Edisto Farms on produce of Edisto Farms B. Blossom; 3, Mellwood Coleman, Saluda, on produce of Melldoro R. K. Monita.

Best Three Females

1, Gippy Plantation; 2, Edisto Farms; 3, Cross Arrows Farm, Union.

Dairy Herd

1, Gippy Plantation; 2, Edisto Farms; 3, Cross Arrows Farm.

4-H County Group

1, Saluda County; 2, Orangeburg County; 3, Newberry County.

Premier Breeder and Exhibitor

Gippy Plantation.

PENNSYLVANIA 4-H AND FFA DISTRICT SHOWS

By Wm. H. Juzi

For the 20th year, six District 4-H and FFA Shows were held in Pennsylvania. Approximately 275 Guernseys were shown, with about 75 in FFA and the balance in 4-H shows. These District Shows are all judged on the "Danish" system, with the blue ribbon winners eligible to go to the State Junior Dairy Show. Ninety 4-H Guernseys earned a blue ribbon and 35 FFA animals achieved this distinction.

A fieldman from the Pennsylvania G. B. A. attended most of these shows and presented an award to each Guernsey exhibitor. This year, the award was a billfold and keycase carrying the Golden Guernsey emblem. Steven Witmer, Dalmatia, attended the 4-H and FFA Show for the central part of the State and presented the awards. Large plaques were given to the grand and reserve grand champions.

Southeast 4-H Show

Hershey, August 26
Type Judge: John Stiles
Fitting and Showman Judge: Orville Yoder
55 Head Shown

Grand Champion Female
Keystone Acme's Bonnie, Roger A. Campbell, Halifax.

Junior and Reserve Grand Champion Female
Ann Arndor Choice, Kathy Arnold, Hellam.

Reserve Junior Champion Female
Penn-Del Hero Anita, Mark Witmer, Willow Street.

Junior Heifer Calf
Melody-Air Nance Venus, Nancy C. Strock, Mechanicsburg.

Intermediate Heifer Calf
Valley Acres Dame Annette, Janice Wolff, Hellam.

Senior Heifer Calf
Namestead Acres Bonita, Cindy Breneman, Strasburg.

Junior Yearling Heifer
Long Lane T.C.'s Trudy, Michael M. Benedict, Waynesboro.

Senior Yearling Heifer
Ann Arndor Choice, Kathy Arnold.

Cow, 2 Years and Under 3
Har-Len Heroic Rosanna, J. Nelson Landis, Lancaster.

Cow, 3 Years and Under 4
Keystone Acme's Bonnie, Roger A. Campbell.

County Group
Lancaster County.

Northeastern 4-H District Show

Tunkhannock, August 30
Type Judge: John Smith
Fitting Judge: Harry Schaffer
Showman Judge: John Harris
26 Head Shown

Grand Champion Female
Cohasset's R.V.Darlin, Alfred A. Kerrick II, Blakeslee.

Reserve Grand Champion Female
Breezy Knoll's Donnalee, Joyce Yaple, Stillwater.

Junior Champion Female
Thunder Bird Miss Susie Q, Linda M. Smith, Benton.

Reserve Junior Champion Female
Sterling Dolly, Carolyn Yaple, Stillwater.

Junior Heifer Calf
Thunder Bird Golden Merian, Ann E. Smith, Benton.

Intermediate Heifer Calf
Breezy Knoll's Chief's Gay, Janice Yaple, Stillwater.

Senior Heifer Calf
Shadow Lawn B.C.Marie, Susan Anne Dangler, Stillwater.

Junior Yearling Heifer
Thunder Bird Miss Susie Q, Linda M. Smith.

Senior Yearling Heifer
Sterling Dolly, Carolyn Yaple.

Cow, 2 Years and Under 3
Breezy Knoll's King's Mickey, Gerald Yaple, Stillwater.

Cow, 3 Years and Under 4
Cohasset's R.V.Darlin, Alfred A. Kerrick II.

County Group
Columbia County.

Monongahela Valley District Show

Washington, August 29-30
Type Judge: Donald Brown
Fitting Judge: Les Firth
Showman Judge: John Holbert
27 Head Shown

Grand Champion Female
Sandy's T.C. Melinda, Sandra L. Shenton, Belle Vernon.

Reserve Grand Champion Female
Twin Brook B.P. Karen, Janice Marchezak, Bentleyville.

Junior Champion Female
Twin Brook B.K. Bright Joy, Patricia Marchezak, Bentleyville.

Reserve Junior Champion Female
Twin Brook B.K. Posy, John E. Marchezak, Bentleyville.

Junior Heifer Calf
Hidden Brook Luella, James E. Mayhew, Belle Vernon.

Intermediate Heifer Calf
Friendship Mad M. Vera, Flora Belle Martin, New Geneva.

Senior Heifer Calf
Loyalmead Nance's Janice, Glenn E. Henry, Saltsburg.

Junior Yearling Heifer
Twin Brook B.K. Bright Joy, Patricia Marchezak.

Senior Yearling Heifer
Twin Brook B.K. Posy, John E. Marchezak.

Cow, 2 Years and Under 3
Sandy's T.C. Melinda, Sandra L. Shenton.

Cow, 3 Years and Under 4
Twin Brook Dolly's Dee Dee, Janice Marchezak.

Northwestern District 4-H Show

Meadville, September 3
Type Judge: Al Celestine
Fitting and Showman Judge: Joe Thurston
31 Head Shown

Grand Champion Female
Mar-Lou Monarch Lady, Marcia Hicks, Brockway.

Reserve Grand Champion Female
Windy Hill L.Catherine, Jim Reed, Slippery Rock.

Junior Champion Female
Easthill King's Blossom, Linda Cannon, Sharpsville.

Reserve Junior Champion Female
Summerfield Janet Sunrise, Theodore A. Ferris, New Wilmington.

Junior Heifer Calf
King's Gigi of Dolly Run, Paula E. Kunz, Centerville.

Intermediate Heifer Calf
Callery View Bobbies Chris, Diane Marburger, Evans City.

Senior Heifer Calf
Callery View's Kathy Tippy, Gordon Marburger, Evans City.

Junior Yearling Heifer
Easthill King's Blossom, Linda Cannon.

Senior Yearling Heifer
Summerfield Janet Sunrise, Theodore A. Ferris.

Cow, 2 Years and Under 3
Windy Hill L.Catherine, Jim Reed.

Cow, 3 Years and Under 4
Mar-Lou Monarch Lady, Marcia Hicks.

County Group
Mercer County.

Central District 4-H Show

Beaver Springs, September 3
Type Judges: Roger Emig and Lee Yost
Fitting and Showman Judge: John P. Harris
14 Head Shown

Junior and Grand Champion Female
Kerest Nance's Scarlet, June E. Witmer, Dalmatia.

Reserve Junior and Grand Champion Female
Kerest Nance Nan, June E. Witmer.

Junior Heifer Calf
Tony's Irish Belle, Sonia Sue McHenry, Unityville.

Intermediate Heifer Calf
Daisy's Pebbles, Kay M. Ebersole, Duncannon.

Junior Yearling Heifer
Kerest Nance's Scarlet, June E. Witmer.

Senior Yearling Heifer
Kerest Nance Nan, June E. Witmer.

Cow, 2 Years and Under 3
Kerest Davey's Bow, Jane Witmer, Dalmatia.

Cow, 3 Years and Under 4
Trump's Daisy, Kay M. Ebersole.

Southwest District 4-H Show

Ebensburg, September 3
Type Judge: John Smith
Fitting Judge: Robert Rugaber
Showman Judge: William Bush
33 Head Shown

Grand Champion Female
Liseter Lady Alicia, Birch Snider, New Enterprise.

Reserve Grand Champion Female
Goldwood Naoh's Rheba, Beth Snider, New Enterprise.

Junior Heifer Calf
Snider's Acme's Delanie, Berneta Snider, New Enterprise.

Intermediate Heifer Calf
Snider's Acme's Cora, Cathy Motto.

Senior Heifer Calf
Sanner Farms Bernette, Keith Merle Sanner, Rockwood.

Junior Yearling Heifer
Snider's Acme's Daisy, Beth Snider.

Senior Yearling Heifer
J.K.Sheba, Roger Beatty, Indiana.

Cow, 2 Years and Under 3
Hillside Superiors Patty, John B. Morrow, Tyrone.

Cow, 3 Years and Under 4
Liseter Lady Alicia, Birch Snider.

County Group
Bedford County.

Monongahela Valley District FFA Show

Connellsville, August 6
Type Judge: John A. Walker
Fitting and Showman Judge: Robert J. Loughry

22 Head Shown
GRAND CHAMPION FEMALE
Moonlight's Janetta, Harold S. Work, Mill Run.
RESERVE GRAND CHAMPION FEMALE
Neptune's Lana, Harold S. Work.
JUNIOR HEIFER CALF
Hi-Field Top Command Candy, William H. Guyer, Derry.
INTERMEDIATE HEIFER CALF
Neptune's Lana, Harold S. Work.
SENIOR HEIFER CALF
Rose of Dumar Farm, David A. Guyer, Derry.
JUNIOR YEARLING HEIFER
Bobby-Faye Farm's G.Roberta, Robert D. Lydick, Blairsville.
SENIOR YEARLING HEIFER
Farvue Dos's Lilly, Harold S. Work.
COW, 2 YEARS AND UNDER 3
Moonlight's Janetta, Harold S. Work.
COW, 3 YEARS AND UNDER 4
Walnut Valley Olive, Andrew John Rohaley, Washington.

Southwestern Regional FFA Show

Martinsburg, August 16
Judges: Fred Dilner and Dalton Paul
14 Head Shown
GRAND CHAMPION FEMALE
Goldwood Val's Anabell, Bernard F. Snider, New Enterprise.
RESERVE GRAND CHAMPION FEMALE
Wyno Crown Bess, Bernard F. Snider.
JUNIOR CHAMPION FEMALE
Green Slopes Nutmeg, Rickey McDonald, Imler.
JUNIOR HEIFER CALF
Snider's Acme's Anita, Bernard F. Snider.
INTERMEDIATE HEIFER CALF
Green Slopes Nutmeg, Rickey McDonald.
SENIOR HEIFER CALF
Fulton Valley Nephroda, Wayne A. Sollenberger, Curryville.
JUNIOR YEARLING HEIFER
Snider's Acme's Linda, Bernard F. Snider.
SENIOR YEARLING HEIFER
Hominy Hill Transpire Ruby, Bernard F. Snider.
COW, 2 YEARS AND UNDER 3
Wyno Crown Bess, Bernard F. Snider.
COW, 3 YEARS AND UNDER 4
Goldwood Val's Anabell, Bernard F. Snider.

Southeastern Region FFA Show

Hershey, August 22
Judge: Merle Miller
11 Head Shown
GRAND CHAMPION FEMALE
Princess of Shady Brook, Mitchel Delp.
JUNIOR AND RESERVE GRAND CHAMPION FEMALE
Hill-N-Dale Whistler's Latitia, Walter K. Heisey.
RESERVE JUNIOR CHAMPION FEMALE
Hill-N-Dale Petunia, Walter K. Heisey.
JUNIOR HEIFER CALF
McMarlin's Farm Queen Lily, Daniel C. McGurk.
INTERMEDIATE HEIFER CALF
Hill-N-Dale Whistler's Latitia, Walter K. Heisey.
SENIOR HEIFER CALF
Hill-N-Dale Petunia, Walter K. Heisey.
JUNIOR YEARLING HEIFER
Meadow-Wood Lee, Winfield Finkbinder, Jr.
SENIOR YEARLING HEIFER
Keystone J.V.Oralie, Roger A. Campbell.
COW, 3 YEARS AND OVER
Princess of Shady Brook, Mitchel Delp.

Region 1 FFA Show

Tunkhannock, August 31
Fitting Judge: Dean Witmer
Showman Judge: John P. Schwenk
6 Head Shown
GRAND CHAMPION FEMALE
Valley View Chief's Lady, Raymond Ingalls, Roaring Branch.
JUNIOR CHAMPION FEMALE
Fern Spring Chips Eve, Charles S. Dodge, Jr., Montrose.
JUNIOR HEIFER CALF
Fern Spring Chips Eve, Charles S. Dodge, Jr.
INTERMEDIATE HEIFER CALF
View Top Sun Dell, Norman Kahler, Bangor.
JUNIOR YEARLING HEIFER
Valley View Cara's Beauty, Raymond Ingalls.
SENIOR YEARLING HEIFER
Dwinmeade P.Pat, Raymond Ingalls.
COW, 2 YEARS AND UNDER 3
Valley View Chief's Lady, Raymond Ingalls.

Central District FFA Show

Beaver Springs, September 3
GRAND CHAMPION FEMALE
Hill-N-Dale Butch's Shirley, Allen L. Reichley, Winfield.

Panhandle South Plains Fair

Lubbock, Tex., September 28
Judge: M. B. Nichols
GRAND CHAMPION BULL, RESERVE GRAND CHAMPION BULL, SENIOR CHAMPION BULL AND JUNIOR CHAMPION BULL
Mr. and Mrs. C. L. Wasmer, Albuquerque, N. Mex.
SENIOR AND GRAND CHAMPION FEMALE
Mr. and Mrs. C. L. Wasmer.
RESERVE GRAND CHAMPION FEMALE
Melodie Lane Farm, La Salle, Colo.
JUNIOR CHAMPION FEMALE
Doralee Murphy, La Salle, Colo.
BULL CALF, 4 MONTHS AND UNDER 12
1, Mr. and Mrs. C. L. Wasmer; 2, Mr. and Mrs. C. L. Wasmer; 3, Charles Wasmer, Albuquerque, N. Mex.
SENIOR YEARLING BULL
1, Mr. and Mrs. C. L. Wasmer.
BULL, 2 YEARS AND UNDER 3
1, Mr. and Mrs. C. L. Wasmer.
HEIFER, 4 MONTHS AND UNDER 12
1, Mr. and Mrs. C. L. Wasmer; 2, Kim Kaufman, La Salle, Colo.; 3, Charles Wasmer.
JUNIOR YEARLING HEIFER
(Not in milk)
1, Mr. and Mrs. C. L. Wasmer; 2, Mr. and Mrs. C. L. Wasmer; 3, Melodie Lane Farm.
SENIOR YEARLING HEIFER
(Not in milk)
1, Doralee Murphy, La Salle, Colo.; 2, Kerry Richardson, Fort Lupton, Colo.; 3, Mr. and Mrs. C. L. Wasmer.
COW, 2 YEARS AND UNDER 3
1, Mr. and Mrs. C. L. Wasmer; 2, Melodie Lane Farm; 3, Kim Kaufman.
COW, 3 YEARS AND UNDER 4
1, Mr. and Mrs. C. L. Wasmer.
COW, 4 YEARS AND UNDER 5
1, Melodie Lane Farm; 2, Mr. and Mrs. C. L. Wasmer.
COW, 5 YEARS AND OVER
1, Gwen Richardson, Fort Lupton, Colo.; 2, C. L. Wasmer; 3, Melodie Lane Farm.
BEST UDDERED COW
1, C. L. Wasmer; 2, C. L. Wasmer; 3, Melodie Lane Farm.
JUNIOR GET OF SIRE
1, Mr. and Mrs. C. L. Wasmer; 2, Melodie Lane Farm.
GET OF SIRE
1, C. L. Wasmer; 2, Melodie Lane Farm; 3, C. L. Wasmer.
PRODUCE OF DAM
1, C. L. Wasmer; 2, Kim Kaufman.
BEST 3 FEMALES
1, C. L. Wasmer; 2, Melodie Lane Farm.
DAIRY HERD
1, C. L. Wasmer; 2, Melodie Lane Farm.
PREMIER BREEDER AND EXHIBITOR
Mr. and Mrs. C. L. Wasmer.

Junior Show

CHAMPION FEMALE
Gwen Richardson, Fort Lupton, Colo.
RESERVE CHAMPION FEMALE
Kerry Richardson, Fort Lupton, Colo.
HEIFER CALF
1, Charles Wasmer, Albuquerque, N. Mex.; 2, Kim Kaufman, La Salle, Colo.
SENIOR YEARLING HEIFER
(Not in milk)
1, Kerry Richardson.
COW, 2 YEARS AND UNDER 3
1, Kim Kaufman.
COW, 3 YEARS AND OVER
1, Gwen Richardson.

Iowa State Fair Junior Shows

4-H

Judge: David Kjome
CHAMPION FEMALE
Merry Gold Virgils Qualina, Roger Woodruff, Indianola.
HEIFER CALF
1, Woodruff Farm C Bev, Dennis Woodruff, Indianola; 2, Goldenrose RN Pat, Gary Heinemann, Readlyn; 3, Woodruff Farm C Pat, Roger Woodruff.
JUNIOR YEARLING HEIFER
1, Suneslope Lad Bee, Denny Bentley, Ames; 2, Woodruff Farm C Phyllis, Roger Woodruff; 3, Karen Jacqueline Queen, Clair Dyer, Allerton.
SENIOR YEARLING HEIFER
1, Woodruff Farm C Pansy, Roger Woodruff; 2, Woodruff Farm C Dot, Diane Woodruff, Indianola; 3, Fair Ronas Melody, Dan Walther, Waverly.
COW, 2 YEARS AND UNDER 3
1, Woodruff Farm R. Ruth, Roger Woodruff; 2, Woodruff Farm T. Brenda, Roger Woodruff; 3, Goldenrose A. Corlyn, Gary Heinemann.
COW, 3 YEARS AND OVER
1, Merry Gold Virgils Qualina, Roger Woodruff; 2, Connie of Woodruff Farm, Dennis Woodruff; 3, Princess Premium Pansy, Dan Walther.
DAIRY HERD
1, Roger Woodruff; 2, Dennis Woodruff; 3, Diane Woodruff.

FFA

Judge: David Kjome
CHAMPION FEMALE
Wynola Ledal, Roger K. Mahr, Indianola.
HEIFER CALF, 4 MONTHS AND UNDER 12
1, Wynola Rebena, Roger K. Mahr; 2, Wynola Paulanna, Roger K. Mahr; 3, Eagle City Nina, Dave Heard, Steamboat Rock.
YEARLING HEIFER
1, Wynola Ledal, Roger K. Mahr; 2, Wynola Lynne, Roger K. Mahr; 3, Eagle City Rachelle, Dave Heard.
COW, 2 YEARS AND UNDER 3
1, Wynola Marvel, Roger K. Mahr; 2, Wynola Marcey, Roger K. Mahr; 3, Green Hills Daisy Blossom, Frank Bennett, Grundy Center.
COW, 3 YEARS AND OVER
1, Eagle City Julie, Dave Heard; 2, Wynola Paulina, Roger K. Mahr.

Chester County 4-H Show

By D. C. Wylie, Jr.
County Agent

The Chester County Guernsey Calf Club Show was held at the Chester County Fairgrounds, Chester, S. C., on September 24. George W. Fowler, Butler Hill Farm, Saluda, judge, did a good job in placing the animals and commenting on the various classes. Entries were down in numbers this year, but the quality was high, and the boys and girls had them well-fitted and did a most commendable job of showing.

Following is a list of winners:

Senior and Grand Champion Female
David Stroud.
Junior Champion Female
Johnny Oates.
Junior Heifer Calf
1, Bill Smith; 2, Larry Stroud; 3, Kevin Gwin.
Senior Heifer Calf
1, Susan Gaston.
Junior Yearling Heifer
1, Johnny Oates; 2, Harley Bigham.
Senior Yearling Heifer
1, Lloyd Gaston.
Cow, 3 Years and Under 4
1, David Stroud; 2, Ann Stringfellow.
Cow, 4 Years and Under 5
1, Ann Stringfellow; 2, Lloyd Gaston.
Aged Cow
1, Larry Stroud; 2, Ann Stringfellow; 3, Bill Oates.
Fitting
1, David Stroud; 2, Larry Stroud; 3, Susan Gaston.
Showing
1, Johnny Oates; 2, Ann Stringfellow; 3, David Stroud.

Missouri District 6 Show

Cape Girardeau, Mo., September 15

Junior and Grand Champion Bull
Keller and Hunze, Cape Girardeau.
Senior and Grand Champion Female
Steve Preusser, Jackson.
Junior Champion Female
Shawnee Guernsey Farm, Jackson.
Bull Calf
Shawnee Guernsey Farm.
Junior Yearling Bull
Shawnee Guernsey Farm.
Senior Yearling Bull
Keller and Hunze.
Heifer Calf
Steve Preusser.
Junior Yearling Heifer
Keller and Hunze.
Senior Yearling Heifer
Shawnee Guernsey Farm.
Cow, 2 Years and Under 3
Keller and Hunze.
Cow, 3 Years and Under 4
Steve Preusser.
Cow, 4 Years and Under 5
Shawnee Guernsey Farm.
Aged Cow
Keller and Hunze.
Junior Get of Sire
Shawnee Guernsey Farm.
Senior Get of Sire
Shawnee Guernsey Farm.
Produce of Dam
Shawnee Guernsey Farm.
Best 3 Females
Shawnee Guernsey Farm.
Dairy Herd
Shawnee Guernsey Farm.

First three-year-old and senior and grand champion female at the Missouri District 6 Show, owned by Steve Preusser, Jackson, Mo.

First senior yearling and junior and grand champion bull at the Missouri District 6 Show, owned by Keller and Hunze, Cape Girardeau, Mo.

First senior yearling heifer and junior champion female at the Missouri District 6 Show, owned by Shawnee Guernsey Farm, Jackson, Mo.

Rostraver Guernsey Show

Belle Vernon, Pa., August 18
Judge: Al Celestine
23 Head Shown

Senior and Grand Champion Female
Sandra Shenton, Belle Vernon.
Bull Calf, 6 Months and Under 12
Robert C. Mayhew, Belle Vernon.
Junior Heifer Calf
James Mayhew, Belle Vernon.
Intermediate Heifer Calf
Robert C. Mayhew.
Senior Heifer Calf
Mrs. Ruth Lash, West Newton.
Heifer, 1 Year and Under 18 Months
Walter Lash, West Newton.
Cow, 2 Years and Under 3
Sandra Shenton.
Cow, 3 and 4 Years Old
James Mayhew.
Cow, 5 Years and Over
Walter Lash.
Best Uddered Cow
Sandra Shenton.
Get of Sire
William Stoneman.
Produce of Dam
Sandra Shenton.
4-H Fitting
Ronald Malik.
4-H Showmanship
Sandy Zumbro.

Iowa 4-H Show

Waterloo, Iowa, September 24
Judge: Russell J. Wirt

Champion Female
Woodruff Farm R. Ruth, Roger Woodruff, Indianola.
Heifer Calf
Goldenrose RN Pat, Gary Heinemann, Readlyn.
Junior Yearling Heifer
Woodruff Farm C. Phyllis, Roger Woodruff.
Senior Yearling Heifer
Old Farmstead Dariann, Glenda Fike, Waterloo.
Cow, 2 Years and Under 3
Woodruff Farm R. Ruth, Roger Woodruff.
Cow, 3 Years and Over
Connie of Woodruff Farm, Dennis Woodruff, Indianola.
Dairy Herd
Roger Woodruff.
County Group
Warren County.
Champion Showman
Gary Heinemann.

Woodruff Farm R. Ruth, grand champion at the Iowa 4-H Dairy Show at the National Dairy Cattle Congress, owned by Roger Woodruff, Indianola, Iowa.

Melvin L. Outen, who with his father, J. Otto Outen, has a herd of registered Guernseys at Monroe, N. C., reports an increase in his herd average on 53.1 cows of 2149 lbs. of milk and 102 lbs. of fat over the year end average for 1965. This significant increase in production, with the resulting improvement in the net returns from their efforts, provides tangible evidence of the efficacy of the "adequate energy" feeding program, improved management practices, as well as improved milking, which the North Carolina Dairy Extension Staff, through the Agricultural County Agents, have been promoting over the past several years.

WHERE TO BUY GUERNSEYS

1966 — 1967 FARM AND SIRE DIRECTORY

235 Farms Featuring 727 Guernsey Herd Sires

The following pages comprise a listing of farms and sires owned by all regular Guernsey Breeders' Journal contract advertisers, or farms actually carrying advertising space in this Sire Issue. See page 680 for names and addresses of State and National representatives. Contact those in your area for personal assistance.

ALABAMA

PLACID OAKS FARMS
ST. BERNARD COLLEGE,
St. Bernard 35138

Pre-Eminent Legal Festus
S. Northern Hermes' Emory
D. LushAcres Hermes' Quality
10479—531—Jr3HIR—305—2x

ARIZONA

ARIZONA FARMS GUERNSEYS
HENDERSON STOCKTON
507 Sec. Bldg., Phoenix 85001

Liseter Brilliant
S. McDonald Farms Predictor
D. Caumsett Glimmer
15438—755—Sr4—365—3x

Mulhocaway Beauty Butterfat
S. Coldspring's Beauty Noble King
D. Mulhocaway Butterfat Arum
15367—805—7yrs—365C—3x

Arizona Farms Mr-Lady & A-Blend
S. Adohr Farms Mr. Lass H.
D. Arizona Farms Lady Arizona

Arizona Farms Sos Arizonian
S. Arizona Farms Sonofthesouth
D. Arizona Farms Lady Arizonian

Arizona Farms Sonofthesouth
S. Arizona Farms Lord Arizona
D. Arizona Farms Miss Alabama
14309—665—6yrs—365C—3x

Arizona Farms Sosmagesty
S. Arizona Farms Sonofthesouth
D. Arizona Farms Dolley

SARIVAL GUERNSEY FARM
WILLIAM J. RASMUSSEN
R. 3, Box 370, Glendale 85301

Sarival Eclipse Phil
S. Sarival Eldor Eclipse
D. Quarry Valley Phil's Plum
9350—493—Sr4HIR—314—2x

High Meadows Jolly Lafayette
S. McDonald Farms High Neptune
D. Caumsett Regal Gloss
14078—647—Jr2—365C—3x

Sarival El Laredo
S. High Meadows Jolly Lafayette
D. Sarival Eclipse Lorna
6964—329—Jr3HIR—232—2x

SHAMROCK GUERNSEY FARM
W. T. McCLELLAND & SON
Box 5524, Tucson 85704

Shamrock Priscilla's Pinnacle
S. Nyala Ermine's Bonanza
D. Martin Hornet's Priscilla
15120—628—5yrs—305—2x

Shamrock A. Precisemost
S. Shamrock S. Actor
D. Adohr Beau's Precise
17457—910—Sr3—365—3x

Shamrock Bon Watchful
S. Nyala Ermine's Bonanza
D. Highfield K. W. Jasmine
9672—569—Jr3—365—2x

CALIFORNIA

ADOHR FARMS
P. O. Box 88, CAMARILLO 93010

McDonald Farms Regal Fashion
S. High Meadows Jolly Waterloo
D. McDonald Farms Jolly Charm
10440—603—Jr3DHIR—302—2x

Ideal's Leander
S. Ideal's Teton
D. Ideal's Superior's Leila
20738—1141—Sr4—365—3x

Misty Meadow J. V. Champion
S. McDonald Farms Jolly Val
D. Misty Meadow Noble Colleen

Mulhocaway Butterfat Agate
S. Mulhocaway Butterfat Hollirex
D. Mulhocaway Butterfat Gemita
12640—631—5DHIR—305—2x

Hanover Hill Playboy
S. Wandamere Predictor
D. Hanover Hill Beauty
11579—560—Jr2—342C—2x

High Meadows Jolly Lafayette
S. McDonald Farms High Neptune
D. Caumsett Regal Gloss
14078—647—Jr2—365C—3x

Shamrock Priscilla's Pinnacle
S. Nyala Ermine's Bonanza
D. Martin Hornet's Priscilla
16636—648—8yrs—365—2x

Cloverdale Social Dorman
S. Fairlawn K. Slogan
D. Adohr King's Dora
10796—607—Sr2—305—3x

BAY MEADOW FARM
ARNOLD & BETTY KESSLER
R. 1, Box 504, Galt 95632

Bay Meadow St. Hank
S. Bay Meadow Elite's Steadfast
D. Bay Meadow Billy's Honeydew
12699—617—5HIR—305—2x

Bay Meadow Hank's Count
S. Bay Meadow St. Hank
D. Bay Meadow Billy's Cedar
16786—750—Sr4HIR—365—2x

Burger's Place Billy
S. Curtiss Candy Fabron
D. Elmcrest Demonstrator's Patsy
12071—597—Jr2—305C—2x

McDonald Farms Jolly Val
S. McDonald Farms High Neptune
D. McDonald Farms S. Music
15445—821—5yrs—365C—3x

Bay Meadow Champion Count
S. Bay Meadow Billy's Champion
D. Bay Meadow Duke's Clarissa
15094—690—Jr3HIR—365—2x

Bay Meadow Daisy's Daylo
S. Bay Meadow Jolly Dandy
D. Bay Meadow Billy's Daisy
19357—966—5HIR—365—2x

Bay Meadow Billy's Duce
S. Burger's Place Billy
D. Bay Meadow Elite's Daris
16352—679—9HIR—365—2x

CLEVERLANDS
GEORGE & LOUISE CLEVER
Rt. 2, Box 390, Tracy 95376

Cleverlands Zoe's General
S. Flying Horse Clara's General
D. Cleverlands Royal Zoe
13284—688—Sr4—365—2x

Cleverlands General Eldorado
S. Cleverlands Zoe's General
D. Cleverlands Mistress Doris
13307—640—12HIR—305—2x

Cleverlands Nance's Orpheus
S. Norgert's Royal Nance
D. Cleverlands V Fame Orphana
12836—619—Jr2HIR—305—2x

CLOVER JACK GUERNSEY FARM
DONALD GIACOMINI
R.F.D., Box 56, Ferndale 95536

Rosewood AM Copywright
S. Rosewood Nona's Ambassador
D. Rosewood N. Cedar
14120—685—Jr3DHIR—305—2x

Clover Jack Fame's Casey
S. Henslee Farms V. Fame
D. Clover Jack H. Z. Cindy
17996—825—6DHIA—305—2x

Clover Jack Billy's Cisco
S. Burger's Place Billy
D. Clover Jack H. Z. Cindy
17996—825—6DHIA—305—2x

DORELLA FARM
HOWARD G. FARNSWORTH & SONS
R. 1, Box 260, Le Grand 95333

Hominy Hill Victory
S. Hominy Hill Champion
D. Hominy Hill Wild Rose
15005—832—6yrs—365—3x

Woodacres Mo Master
S. Moreau Farms Chief
D. Crockett Prairie Master's Molly
14235—851—Sr3—365—2x

Hominy Hill Mascot
S. Hominy Hill Coronation Prince
D. Hominy Hill Champion Faith
15202—793—Sr3—365C—2x

PACIFIC BREEDERS CORP.
1464 Middle Two Rock Road, Petaluma 94952

Hazelwood High Zenith
S. McDonald Farms High Ornate
D. Gwynllan Perfection's Zona
16596—706—7yrs—365C—3x

High Meadows Jolly Lafayette
S. McDonald Farms High Neptune
D. Caumsett Regal Gloss
14078—647—Jr2—365C—3x

Cloverdale Social Dorman
S. Fairlawn K. Slogan
D. Adohr King's Dora
10796—607—Sr2—305—3x

Poly. Flash Index
S. Fritzlyn Jeanette's Flash
D. Poly. Emblem Ina
13869—766—Sr4HIR—305—2x

COLORADO

MELODIE LANE FARM
H. A. & WALLACE I. KAUFMAN
La Salle 80645

Colorful Colorado Conductor
S. Colorful Colorado Transposer
D. Melodie Lane's Star of Hope
14983—815—Sr4HIR—305—2x

Colorful Colorado Transposer
S. Blakeford Transfer
D. Melodie Lane's Humoresque
12331—614—7HIR—349—2x

Colorado Sterling Frontiersman
S. Franchester Free Sterling
D. Keynote Hungarian Rhapsody
14150—709—8DHIR—364—2x

CONNECTICUT

AUERFARM
B. F. AUERBACH, Bloomfield 06002

Northern Bonnet's Hermes
S. Northern F. Hermes
D. Ideal's L. D's Bonnet
21665—1126—10yrs—365—2x

Auer N. F. Hermes Royal
S. Northern F. Hermes
D. Auer Performer's Rosebud
15165—796—Jr4HIR—365—2x

Auer Boswell's P. Blend
S. Horse Shoe Conrad's Boswell
D. Auer Performer's Bertha
15510—688—10HIR—305—2x

BEDLAM FARM
HOWARD T. LARKIN, Middlebury 06762

Castle Brook Leader's Lad
S. Fairlawn Actor's Leader
D. Clarion Bonnie D. Cora
17830—863—5yrs—365—3x

Partridge Cecilia's Fame
S. Henslee Farms V. Fame
D. Henslee Farm's O. Cecilia
18689—839—Sr4—365—3x

Holliknoll Maxim
S. Maxim of McDonald Farms
D. Brays Island Majestys Saffron
14290—726—7DHIR—305—2x

DEEP LAKE FARM
JOHN DESMOND, Lakeville 06039

Fritzlyn Jeanette's Flash
S. Fritzlyn Flash
D. Fritzlyn Gypsy King's Jeanette
19672—894—Sr4—365—3x

Deep Lake Flash's Jethro
S. Fritzlyn Jeanette's Flash
D. Mulhocaway Lovely Judith
17171—811—6yrs—365—2x

FALCON'S FLIGHT FARMS
A. AUSTIN CHENEY &
Dr. CHARLES B. CHENEY, Litchfield 06759

Falcon's Maxim Excelsior
S. Lauxmont Maxim
D. Burkeville Emory's Elna
22849—979—9yrs—365—3x

Falcon's Predictor David
S. Wandamere Predictor
D. Flintmere Janice
25257—1288—5HIR—365—3x

GOLDEN HARVEST FARM
F. W. McCANN, Bridgewater 06752

Wyno Hamlet's Hornet
S. Wyno Bond's Hamlet
D. Wyno Saint's Holly
14935—807—Sr3HIR—305—2x

Mulhocaway Butterfat Dillon
S. Fritzlyn Jeanette's Flash
D. Mulhocaway Butterfat Dilla
12720—530—6DHIR—305—2x
Franchester Bonanza's Emperor
S. Franchester Cecilia's Bonanza
D. Conora T. Rosamond
16187—904—5HIR—365—2x

GRASSLAND FARM
DAVID SIBBALD, Salisbury 06111

Grassland's Supreme's Pat
S. Deep Lake F. Supreme
D. Lynbrook Royal Patty
14160—598—9DHIR—305—2x
Nyala Bonanza's Onward
S. Nyala Ermine's Bonanza
D. Adell Farm Nightingale F. Doris
20032—967—5yrs—365—2x
Hominy Hill Hollirex
S. Hominy Hill Adrian
D. Hominy Hill Champion Hesta
18148—901—Sr3—305—2x
Mulhocaway Butterfat Primate
S. Mulhocaway Beauty Butterfat
D. Mulhocaway Prism G.
14679—799—10yrs—365—2x

HIGHFIELD FARM
EST. RODNEY O. UNZ
Silver Lake Rd., Sharon 06069

Woodacres Emporer's Pharaoh
S. Woodacres Emporer
D. Woodacres Mo. Bondie
14854—701—Jr3HIR—305—2x

MAISHEPAUG GUERNSEYS
MR. & MRS. REGINALD SLATE
R.F.D. 2, Litchfield 06759

Using top AI sires.

CHRIS NIELSEN & SONS
1312 Hall Blvd., Bloomfield 06002

Using AI sires.

NYALA FARM
MRS. VIOLETTE BEDFORD
Greens Farms 06436

Nyala Liberty's Viking
S. Wyno Hamlet's Hornet
D. Nyala Prince's Miss Liberty
20323—1004—11yrs—365—2x
Nyala Athena's Prediction
S. Wyno Hamlet's Hornet
D. Nyala Trans Athena
16122—717—Jr3HIR—365—2x
Western Glow Duchess Superior
S. Fritzlyn Jeanette's Flash
D. Western Glow Travler's Duchess
11700—708—8DHIR—305—2x

OLD FARMS
DICK & POLLY MERRITT
Farmington 06032

Deep Lake O. Holliking
S. Broad Hill P Obadiah
D. Eight Bells Holligem
15815—906—Jr4—365C—3x
Merit Bon Peer
S. Nyala Ermine's Bonanza
D. Leeside Majestic Peeress
17291—903—6HIR—365—2x
Langmore Actor's Premier
S. Fairlawn Daisy's Actor
D. Fern-Wood Mabel
15783—825—6HIR—365—2x

OVERLEA FARM
WINTHROP W. & MARIGOLD C. SPENCER
Northfield Road, Watertown 06795

Bren Bern Prediction
S. Wandamere Predictor
D. Bren Bern Fal Margot
17551—887—5HIR—305—2x
Also using New England Selective Breeding Assn., Inc. sires.

PINE VISTA FARM
GILBERT R. FARRINGTON
West Willington 06279

Lyrene Myra's Wistar
S. Lyrene Ch. Wistar
D. Lyrene Favorite Myra
14292—772—Sr4HIR—365—2x
Lyrne May Rose Prince
S. Lyrene May Rose King
D. Lyrene Emory's Polly
16670—848—7DHIR—305—3x
Also using other top AI sires.

SALTER FARMS
CHARLES F. DIMMOCK, Colchester 06415

Merit Premab
S. Langmore Actor's Premier
D. Merit Mo Mab
11780—612—Jr3DHIR—305—2x

STONY BATTER FARM
HARRY & ROBERT HARRIS
Cornwall Bridge 06754

Pineholm Caroler
S. Gilderdale King's Challenger
D. Sunny Lea Carol
17474—818—Sr4HIR—3x—922 T.M.
Nyala Hope's Bond
S. Nyala Ermine's Bonanza
D. Nyala Prince's Hope
15407—921—6—7HIR—365—2x
Stony Batter Ensign
S. Nyala Prince's Laddie
D. Pineholm Caroler's Cancan
17783—1037—8—1DHIR—305—2x
(pending)

WATERFALL FARM
H. S. DUNNING, Spring Valley Rd.
R.F.D. 2, Ridgefield 06877

Hanover Hill Leader's Prince
S. McDonald Farms Pre Leader
D. Princess B. of Ottendale
14003—709—6HIR—305—2x
Norgert's Royal Nance
S. Foremost Quantity's Royal
D. Char-Lane E. Nancy
19084—872—7HIR—305—2x
High Meadows Conqueror
S. Norgert's Royal Nance
D. LushAcres Hermes' Quest
17529—1104—Jr4—365C—3x

WILLOW BROOK FARM
JAMES L. CHRISTIE, Watertown 06795

Highfield Valor's Leader
S. Fairlawn Hornet's Valor
D. Housatonic Superb's Fern
13360—661—5DHIR—305—2x
Marwin F. Clarence
S. Fritzlyn Jeanette's Flash
D. Marwin Lady Clara
10975—485—Sr4HIR—305—2x
Norgert's Royal Nance
S. Foremost Quantity's Royal
D. Char-Lane E. Nancy
19084—872—7HIR—305—2x

FLORIDA

LAY LAINE GUERNSEY FARM
CARROLL L. WARD, JR.
Box 146, Astatula 32705

Mulhocaway Butterfat Dorian
S. Mulhocaway Beauty Butterfat
D. Mulhocaway Lovely Dottie
8928—495—Sr2HIR—305—2x
Dorian's Sheik of Lay Laine
S. Mulhocaway Butterfat Dorian
D. Brays Island La Celia
10360—417—9DHIR—305—2x
Lay Laine Leader's Rocket
S. Woodacres Charming Leader
D. Wabeek Le Roxie
9183—384—Jr4HIR—305—2x
Lay Laine Emblem's Fortune
S. Yellow Creek King's Emblem
D. Mill Farm High Park
15050—663—6DHIR—305—2x
Lay Laine Dispatch's Rex
S. Mulhocaway Butterfat Dispatch
D. Rockingham Birdie
14210—625—8DHIR—305—2x

GEORGIA

CLEARBRANCH FARM
H. J. HAGA, R. 1, Fort Valley 31030

Clearbranch F. M. Hornet
S. Clearbranch Fore Majesty
D. Fairlawn Actor's Songbird
12679—548—6HIR—305C—2x
Bayville Royal Mars
S. Bayville Royal Leslie
D. Bayville Lady Marlene
13636—661—Jr4HIR—365—2x
Clearbranch Flash Baron
S. Fritzlyn Jeanette's Flash
D. Clearbranch Princess Prudy
8210—338—7DHIR—251—2x

REXDALE FARM
JAMES E. & MARION H. PACE
R. 2, Forsyth 31029

Lay Laine Dorian's Patrick
S. Mulhocaway Butterfat Dorian
D. Mill Farm Nettie
21128—856—8DHIR—365—2x
Blakeford B. Standbest
S. Liseter Brilliant
D. Ideal's Superline's Verna
19246—1027—7HIR—365—2x
Rexdale Farm's Helena's Fame
S. Henslee Farms V. Fame
D. Rexdale Viceroy's Helena
18850—829—5DHIR—365—2x

IDAHO

DIVERSIFIED FARM
WALTER MATTHIESEN, Filer 83328

Graysmarsh Dolphin
S. Riverview Cascade's Count
D. Kay-Ron Valencian Doris
17885—925—Sr4HIR—357—2x
Idacrest Fame's Pharaoh
S. Westlynn Lou's Fame
D. Idacrest Regent's Phyleen
14557—656—Jr4—365C—2x

GREEN PASTURES FARM
ROLAND WILLIAMS & ERNEST RUPERT
Homedale 83628

McDonald Farms Jolly Yeoman
S. McDonald Farms High Neptune
D. McDonald Farms Pre Songbird
10007—514—Jr2—365C—3x
Mulhocaway Butterfat Meteor
S. Mulhocaway Butterfat Dolphin
D. Mulhocaway Lovely Halley
10120—605—Sr2HIR—305—2x

IDACREST GUERNSEY FARM
MR. & MRS. ROBERT S. DAVIS
R. 1, Kuna 83634

Nyala Ermine's Bonanza
S. Fairlawn Dairymaid's Steadfast
D. Fairlawn Peerless Ermine
17855—893—8yrs—365—3x
Graysmarsh Triumph
S. Graysmarsh Mainliner
D. Valley Gem Temptress
14050—717—9HIR—365—2x

LESLYNN FARM
LESTER & ETHELYN McCOMB
New Plymouth 83655

Western Glow Darimost
S. Fritzlyn Jeanette's Flash
D. River Road Royal's Debbie
12070—599—13HIR—305—2x
Leslynn Butterfat Ben
S. Mulhocaway Butterfat Dispatch
D. Leslynn Prince's Betty
10930—538—5DHIA—319—2x

LU-ACRES FARM
J. K. LUCE, Rt. 4, Nampa 83651

Lu-Acres Command's Belvedere
S. Gayoso View Top Command
D. Lu-Acres B. Bettina
12050—555—4DHIA—304—2x
Gayoso View Top Command
S. Henslee Farms Galahads Virgel
D. Western Glow Fame's Virtue
15370—763—Sr4—365C—2x

PRESTDALE FARM
CHARLES J. & ROBERT A. PRITZL
R. 2, New Plymouth 83655

Nyala Ermine's Bonanza
S. Fairlawn Dairymaid's Steadfast
D. Fairlawn Peerless Ermine
17855—893—8yrs—365—3x
Lake Louise Denise's Kenyon
S. Douglaston Khapa's Kenyon
D. Lake Louise King's Denise
18630—1040—Sr3—365—3x
Prestdale Bon Lancer
S. Nyala Ermine's Bonanza
D. Twinkle Star Ranch Lani
13014—633—Jr2DHIA—365—2x

THUNDERHEAD FARM
RAY COTHERN & SONS
R. 1, Buhl 83316

Prestdale Vic's Vernaldo
S. Prestdale Bon. Victor
D. Marshall's Verna of Prestdale
11588—602—Sr3—365—2x
Thunderhead Noble Paladin
S. Leafy Lane Nobleman
D. Sugar City Norman's Patsy
11524—609—Jr3HIR—305—2x

TRIPLE L. & LINCREST GUERNSEYS
L. L. & R. L. Lincoln, R. 1, Parma 83660

Riverview Clementine Advancer
S. Riverview Malita's Promise
D. Riverview Lad's Clementine
10730—545—12HIR—305—2x
Mulhocaway Butterfat Meteor
S. Mulhocaway Butterfat Dolphin
D. Mulhocaway Lovely Halley
10120—605—Sr2HIR—305—2x

UBILLA FARM
Ruben Asumendi, R. 2, Nampa 83651

Western Glow Jolly Lad
S. McDonald Farms Jolly Val
D. Western Glow F. Lillian
12281—550—7HIR—287—2x
Western Glow Duchess Superior
S. Fritzlyn Jeanette's Flash
D. Western Glow Traveler's Duchess
11703—708—8DHIR—305—2x

WESTLYNN FARM
JOE PRITZL, Fruitland 83619

Lake Louise Cedar's Count
S. Westlynn Norlad's Dancer
D. Lake Louise King's Cedar
18056—898—5HIR—365—2x
Lake Louise Denise's Kenyon
S. Douglaston Khapa's Kenyon
D. Lake Louise King's Denise
18630—1040—Sr3—365—3x
Brownies Farms Outlaw
S. McDonald Farms Premier
D. Brownie's Farms Ocie
20232—993—6HIR—365—2x

ILLINOIS

CURTISS BREEDING SERVICE, INC.
Cary 60013

Norgert's Royal Paulson
S. Foremost Quantity's Royal
D. Valleyland Paulette
16860—772—8yrs—365C—2x
Henslee Farms V. Fame
S. Coldspring's B. R. Forcaster
D. Western Glow Fame's Virtue
15370—763—Sr4—365C—2x
Gayoso View Top Command
S. Henslee Farms Galahads Virgel
D. Western Glow Fame's Virtue
15370—763—Sr4—365C—2x
McDonald Farms Jolly Vern
S. McDonald Farms High Neptune
D. McDonald Farms Pre Songbird
10007—514—Jr2—365C—3x
Margendell His Majesty
S. McDonald Farms Supreme Deanie
D. Margendell Loyal Verity
11599—549—5HIR—305—2x
McDonald Farms Supreme Deanie
S. McDonald Farms Le Supreme
D. McDonald Farms Pre Tiara
12459—609—Jr2—365C—3x
Mulhocaway Butterfat Dispatch
S. Mulhocaway Beauty Butterfat

D. Mulhocaway Lovely Diligent
18150—873—Jr2—365—3x
Ideal's Trisuper
S. Ideal's Superior
D. Ideal's Predictor's Trixie
24828—1161—8yrs—365—3x
Norgert's Royal Nance
S. Foremost Quanity's Royal
D. Char-Lane E. Nancy
19084—872—7HIR—305—2x
Norgert's Nance Forward
S. Norgert's Royal Nance
D. Norgert's Scotsman Dewdrop
15840—852—10DHIR—305—2x
Gayoso View Golden Fame
S. Nyala Ermine's Bonanza
D. Western Glow Fame's Virtue
16370—763—Sr4—365C—2x
Spar Hill Governor
S. McDonald Farms Jolly Vern
D. Glengeran S. Cecilia
17440—742—Sr4HIR—365—2x
Eber-Lea Farms Prince
S. Fritzlyn Jeanette's Flash
D. Graceland Heritor's C. B. Queen
14788—764—9DHIR—365—2x

LIZDAN HILL FARM
DANA STEWART, R.R. 1, Princeville 61559
Lizdan Hill Patrick
S. Pinehurst Noble Beau
D. Primrose Farm Patrick's Prudy
16090—816—Sr4—365—3x
Roberts Farm Royal's Peer
S. Fairlawn Peer's May Royal
D. Ideal's Comet's Susie
22016—1036—5yrs—365C—3x

MUEHLING MEADOWS
RICHARD L. MUEHLING, Cissna Park 60924
Muehling Meadows S. Flicker
S. Yellow Creek Jewel Supreme
D. Muehling Meadows Count Flicka
11960—618—Jr3DHIR—305—2x
Applebrook Fame's Corporal
S. Henslee Farms V. Fame
D. Applebrook Prediction Carla
18170—785—7DHIR—305—2x
Ansmil Champion Chum
S. Hominy Hill Champion
D. Wagner's Belinda Pearl
20170—858—Sr3DHIA—347—2x

MYOWN GUERNSEY FARM
MYRON E. ERDMAN, R. R. 2, Chenoa 61726
Roberts Farm Royal's Peer
S. Fairlawn Peer's May Royal
D. Ideal's Comet's Susie
22016—1036—5yrs—365C—3x
Chedco Bonanza's Actor
S. Nyala Ermine's Bonanza
D. Fairlawn Actor's Hollyhock
18745—915—6yrs—365—2x

PINEHURST FARMS, INC.
H. E. & H. F. POWELL
P. O. Box 299, Rockford 61102
Gayoso View Fame's Patriarch
S. Henslee Farms V. Fame
D. Curtiss Candy Butter Debby
10178—519—Sr4HIR—305—2x

REN-LO GUERNSEY FARM
LOREN BAUER, R. 2, Cissna Park 60924
Ren-Lo Leader's Major
S. Woodacres Supreme Leader
D. Ren-Lo Diamond Muffet
11140—543—Sr4DHIR—305—2x
Norgert's Royal Nance
S. Foremost Quantity's Royal
D. Char-Lane E. Nancy
19084—872—7HIR—305—2x
Ren-Lo Nance's Dagger
S. Norgert's Royal Nance
D. Ren-Lo Capulet's Dimple
15418—806—Sr4DHIA—305—2x

ROES-MOR FARMS
ROESCHLEY BROS., Flanagan 61740
Langmeadow Excellance
S. Langmeadow Envy's Royal
D. Langmeadow Ambi
14242—740—6HIR—365—2x
Roes-MOR E. Distinction
S. Langmeadow Excellance
D. Roes-MOR Rose's Dimple
12663—610—5HIR—305C—2x
Roes-MOR E. Deluxe
S. Langmeadow Excellance
D. Roes-MOR Flame Delight
13270—705—9DHIR—305—2x

ROLLING ACRES FARMS
MRS. GERTRUDE McNAUGHT
R. 1, Box 125, Elgin 60120
Norgert's Royal Nance
S. Foremost Quantity's Royal
D. Char-Lane E. Nancy
18933—861—5HIR—305—2x
Norgert's Royal D. Scotsman
S. Foremost Quantity's Royal
D. Norgert's Scotsman Dewdrop
15002—848—6HIR—305—2x
Norgert's Diamond Nance
S. Norgert's Royal Nance
D. Lockshore Prince's Diamond
20455—1029—5yrs—365—3x
Norgert's Virgel's Leader
S. Henslee Farms Galahads Virgel
D. Henslee Farms K. Naomi
12638—649—7HIR—305—2x

ROSEWOOD FARMS
W. H. ODLUM
254 W. 412 Central Ave., Roselle 60172
Rosewood Royal Aristocrat
S. Foremost Quantity's Royal
D. Yellow Creek King's Bea
14075—812—5yrs—305C—2x
Rosewood Nona's Ambassador
S. Rosewood Royal Aristocrat
D. Henslee Farms G. Nona
15652—682—6yrs—365C—2x
Rosewood Nona's Valor
S. Henslee Farms Galahads Virgel
D. Henslee Farms G. Nona
15652—682—6yrs—365C—2x
Norgert's Royal Nance
S. Foremost Quantity's Royal
D. Char-Lane E. Nancy
19084—872—7HIR—305—2x

WAGNER GUERNSEY FARM
AUDREY D. WAGNER, Cissna Park 60924
Ansmil Champion Chum
S. Hominy Hill Champion
D. Wagner's Belinda Pearl
20170—858—Sr3DHIA—347—2x
Corvilla's T. McDonald
S. McDonald Farms Jolly Tony
D. Dot-Mar Tony Grace
12425—661—6DHIA—340—2x
Muehling Meadows T. Dave
S. Corvilla's T. McDonald
D. Muehling Meadows Le Donna
10132—509—Jr2DHIA—305—2x

INDIANA

BELL LAWN GUERNSEYS
BEN M. SHIRK, R. 2, Box 37, Goshen 46526
Bell Lawn Blitz
S. Fritzlyn Jeanette's Flash
D. Belle Babette
16549—908—Sr4HIR—305—2x
Bell Lawn Honest Abe
S. Yellow Creek Top Honor Ace
D. Owen's Place Supreme's Lavinia
11010—545—Jr2DHIR—305—2x
Yellow Creek Mr. Honorable
S. Yellow Creek Butterfat Success
D. U. Creek Lilac's Honeymoon
20701—1086—7HIR—365—2x

GUERNSIANA
GUY M. McFARLAND & SONS
R.R. 1, Box 708, Indianapolis 46227
Nyala Valor's Knight
S. Fairlawn Muriel's Valor
D. Nyala Bonanza Beatrice
17446—874—Jr4HIR—365—2x
Golden Harvest Wyn Bertram
S. Wyno Hamlet's Hornet
D. Locust Grove I. Berta
20556—1123—6yrs—365C—3x
Norgerts Nance Diantha
S. Norgert's Royal Nance
D. Norgerts Quebec Diamond
18010—1019—5DHIR—365—2x
Robin Roost Pride's Royal
S. Henslee Farms Warrior Royal
D. Predictor Albert's Pride
15180—631—11DHIR—305—2x
Edgewood Peerless Valor
S. Nyala Prince's Nero
D. Edgewood Hollistans Isabel
16577—744—10HIR—365—2x
Northern F Hermes Royal Honor
S. Northern F Hermes
D. Ideal's May Royal's Girlie
15288—670—6yrs—365C—2x
Deershorn K. Victor
S. Fairlawn K. Footprint
D. Deershorn L. Hopeful
16380—726—10DHIR—305—2x
Woodacres Emporer's Flash
S. Woodacres Emporer
D. Deep Lake F. Welcome
15691—780—6HIR—305—2x
Wandering Brook J V Lot
S. McDonald Farms Jolly Val
D. Wandering Brook Miss Lotty
13850—659—6DHIR—305—2x

LEAFY LANE FARM
DR. & MRS. R. A. CRAIG
R.R. 2, Box 70, Kokomo 46901
Leafy Lane Highlander
S. Blakeford Transfer
D. Leafy Lane Matchless Autumn
18310—1104—8HIR—365—2x
Leafy Lane Sungold V. F. Monarch
S. Henslee Farms V. Fame
D. Leafy Lane Noble Sungold
17000—1070—6DHIR—305—2x
Leafy Lane Bon. Flash
S. Fritzlyn Jeanette's Flash
D. Leafy Lane Bon Moonbeam
10900—553—4DHIA—305—2x
Liseter Governor's Colonel
S. Spar Hill Governor
D. Liseter Royal Secret
11621—592—14HIR—305—2x

MAURANA FARM
DR. & MRS. M. L. WELDY
R. 5, Goshen 46526
Maurana B. Butterfat Kavalier
S. Mulhocaway Beauty Butterfat
D. Maurana Master's Grace
18982—926—11HIR—365—2x
Maurana S. Butterfat Gondolier
S. Maurana King's Shane
D. Maurana C. Graceful
14294—726—10HIR—365—2x
Maurana King's Btft. Master
S. Maurana Grace's King
D. Maurana A. Butterfat's Maid
14089—812—6HIR—293—2x

METZGER FARMS
HOWARD METZGER & SONS
R.R. 2, Claypool 46510
Metzger Farms Transfer Valor
S. Blakeford Transfer
D. Metzger Farms Monarch Vanity
15670—343—8DHIR—305—2x
Metzger Farms Champ Vincent
S. Hominy Hill Champion
D. Metzger Farms Valora
14590—838—5DHIR—305—2x
Yellow Creek Mr. Sheriff
S. Yellow Creek Butterfat Success
D. Yellow Creek Queen Sharon
11741—697—Jr3DHIR—305—2x (pending)

NORMANDY FARM
MR. & MRS. HERMAN C. KRANNERT
Tenants in Common, New Augusta 46268
Norgert's Royal Tim
S. Foremost Quantity's Royal
D. Norgerts Nance Tid
22066—1094—Jr4DHIR—365—2x
Norgert's Royal Leader
S. Foremost Quantity's Royal
D. Henslee Farms K Naomi
12970—655—8DHIR—305—2x
Normandy Peer Valiant
S. McDonald Farms Jolly Val
D. Metzger Farms Peer Valerie
22190—1099—6HIR—305—2x

SHADY LANE FARMS
GERALD LEE RIGGS, R. 1, Shirley 47384
Rushcreek Supreme's Lad
S. Yellow Creek Jewel Supreme
D. Monitor Bethany Lillian
11779—492—7DHIA—305—2x
Yellow Creek Butterfat Success
S. Mulhocaway Beauty Butterfat
D. Yellow Creek Handy Sue
17864—1122—Jr4HIR—365—2x

U CREEK MEADS
LEVI R. HOCHSTETLER
R.R. 2, Nappanee 46550
Yellow Creek C. General
S. Yellow Creek Hero Chief
D. Yellow Creek S. Gem
14081—797—5HIR—365—2x
U Creek Butterfat J. Governor
S. Mulhocaway Butterfat Dispatch
D. U Creek King's Jennie
14210—687—5DHIR—305—2x
Yellow Creek Mr. Honorable
S. Yellow Creek Butterfat Success
D. U. Creek Lilac's Honeymoon
20701—1086—7HIR—365—2x

VALLEY SET FARM
RUSSELL J. WENGER, Goshen 46526
Valley Set Financier's Artist
S. Villa Crest Financier
D. Valley Set Star's Anneta
11940—663—7HIR—305—2x
Also using top AI sires.

YELLOW CREEK FARM
OSCAR R. WEAVER
R.R. 3, Box 171, Goshen 46526
Yellow Creek Bft. Gypsy King
S. Yellow Creek Bft. Gypsy Boy
D. Yellow Creek S. Lovely Maid
14933—802—Jr3HIR—365—2x
Yellow Creek Bft. Watchman
S. Yellow Creek Bft. Gypsy King
D. Wicky E. Queen
19720—1148—6DHIR—365—2x
Yellow Creek C. Successor
S. Yellow Creek Noble Chief
D. Yellow Creek Handy Sue
17480—1134—5DHIR—305—2x

IOWA

BOE RIDGE FARM
R. H. BOE, Calmar 52132
Maple Leaf Rocky
S. Fritzlyn Jeanette's Flash
D. Maple Leaf R. Lenore
11520—593—6DHIR—305—2x
Boe Ridge Fame's Leader
S. Henslee Farms V. Fame
D. Maple Leaf A. Lisa
15409—825—6DHIR—365—2x
Woodacres Emporer
S. Woodacres Royal Coronation
D. Senecaside Meryl
14015—701—6yrs—305—2x

ELMWOOD FARM
ARNOLD M. PANCRATZ
R. 3, Box 205, Dubuque 52001
Rosewood V. Beacon
S. Rosewood Nona's Valor
D. Rosewood D. Bea
13075—685—Sr2HIR—305—2x
Rosewood Diamond's Souvenir
S. Norgert's Royal Diamond
D. Ideal's L.D.'s Shirly
14675—781—Jr2—365C—3x

GARNAVILLO GUERNSEY FARM
GEORGE & HENRY DICKMAN
R. 1, Box 56, Garnavillo 52049
Elmwood Caryl's Valor
S. Rosewood V. Beacon

D. Elmwood Caryl
14500—761—Sr3DHIR—305—2x

GREEN VALLEY FARM
LEO H. FITZPATRICK
R.R. 4, Dubuque 52001

Green Valley's Flash
S. Fritzlyn Jeanette's Flash
D. Green Valley's Bella
11511—604—Jr3HIR—365—2x

HEMPELER'S GUERNSEY FARM
ARLYN HEMPELER, Garnavillo 52049

Woodacres King's Flash
S. Fairlawn Hornet's Sailor King
D. Deep Lake F. Welcome
15691—780—6HIR—305—2x

OLD FARMSTEAD
HOMER & NEIL FIKE
R. 1, Waterloo 52240

Old Farmstead Marina's E. Lad
S. Suneslope's Emory's Elitson
D. Old Farmstead Marina
9725—515—5HIR—305C—2x

Old Farmstead V. Fame Superior
S. Henslee Farms V. Fame
D. Old Farmstead E. Susan
12800—712—5DHIR—305—2x

Suneslope's Emory's Elitson
S. Suneslope's Charming Emory
D. Suneslope's Charming Elite
16265—759—Jr2HIR—365C—2x

STEDE WELL FARM
ROBERT H. LAGE, R. 3, Davenport 52804

Suneslope's Emory's Elitson
S. Suneslope's Charming Emory
D. Suneslope's Charming Elite
16265—759—Jr2HIR—365—2x

Stede Well's Wirt's Prince
S. McDonald Farms Odessa's Wirt
D. Wey Acres Levity Ila
12312—608—6HIR—305C—2x

Old Farmstead Marina's E. Lad
S. Suneslope's Emory's Elitson
D. Old Farmstead Marina
9757—485—Jr3HIR—670

SUNESLOPE FARM
O. R. BENTLEY & SON
R.F.D. 3, Ames 50012

Suneslope Fame Dominant
S. Henslee Farms V. Fame
D. Suneslope's Dorcas
15313—833—Jr4HIR—365—2x

Suneslope's E. E. Design
S. Suneslope's Emory's Elitson
D. Suneslope Fame Doris
13840—626—Jr2DHIR—305—2x

WALLAINE FARM
WALTER DENGLER, Jr.
R. 3, Davenport 52804

Elmwood Fame
S. Rosewood Diamond's Souvenir
D. Elmwood Crystal
10837—643—Sr4HIR—355—2x

Lyrene Maestro's Nathan
S. Lyrene Emory's Maestro
D. Lyrene Margo's Nanette
14170—640—Sr4DHIR—305—2x

WOODRUFF FARM GUERNSEYS
RODNEY, LEROY & DUANE WOODRUFF
R. 3, Indianola 50125

Shamrock Royal Eminent
S. Norgert's Royal Nance
D. Shamrock Eminent Ida May

Woodruff Farms M. Chief
S. Moreau Farms Chief
D. Woodcroft Clara
11810—614—Sr2HIR—318—2x

KANSAS

ELM-MOOR
MR. & MRS. GALEN SCHRAG & MR. & MRS. DOYLE NEHER, Pretty Prairie 67570

Maurana S. Butterfat Gondolier
S. Maurana King's Shane
D. Maurana C. Graceful
14294—726—10HIR—365—2x

Mulhocaway Butterfat King Hal
S. Mulhocaway Beauty Butterfat
D. Mulhocaway Queen Halma
16364—912—7HIR—365—2x

LOUISIANA

KLEINPETER FARMS DAIRY, INC.
R. 3, Baton Rouge 70814

Fairlawn Pamela's Warrior
S. Fairlawn K. Warrior
D. Pine Hill Peerless Pamela
19492—1112—5yrs—365C—2x

Spar Hill Jolly Noble
S. McDonald Farms Jolly Vern
D. Spar Hill Cecilia
16530—760—Jr4DHIR—305—2x

Fairlawn Hornet's Superb
S. Fairlawn Actress' Hornet
D. Fairlawn Actor's Noble Girl

LOUISIANA ANIMAL BREEDERS COOPERATIVE, INC.
Box B. D., LSU, Baton Rouge 70803

Pine Vista Rex
S. Gayoso View Top Command
D. Lyrene Emory's Myrtle
21855—1170—5HIR—305—2x

Shamrock Priscilla's Pinnacle
S. Nyala Ermine's Bonanza
D. Martin Hornet's Priscilla
16636—648—8yrs—365—2x

Pond Acre Farm's F. Flicker
S. Fritzlyn Jeanette's Flash
D. Five Star Dolly
18706—1221—8HIR—365—2x

MAINE

COLE FARM DAIRY
ROBERT W. COLE, SR. & JR., GORDON T. COLE, R.3, Biddeford 04005

Clearview Farms Snowflake Peer
S. Belle Knoll Peerless
D. Clearview Farms Snowflake
18371—944—6yrs—365—2x

MAPLE ROW FARM
COREY M. BUBAR & SON, St. Albans 04971

McDonald Farms Bright Dollar
S. McDonald Farms Jolly Brilliant
D. McDonald Farms Miss Althea
12790—718—Jr3DHIR—305—2x

OAKLANDS FARM
ROBERT H. GARDINER, Gardiner 04345

Colbys Commodore
S. Colbys Esquire
D. Colbys Guinevere
10117—516—Sr3HIR—305—2x

Colbys Fortune
S. Henslee Farms V. Fame
D. Langmeadow Mirth
14788—776—5HIR—301C—2x

Oaklands Captain
S. Norgert's Royal Nance
D. Oaklands Hannah
13960—701—5DHIR—305—2x

MARYLAND

BEAUFORT FARM
JAMES STANLEY FRAZER, Earleville 21919

Green Meads Forecast
S. Langwater Vindicator
D. Green Meads Lady Faine
21063—903—7yrs—365—3x

Langwater Symbol
S. Langwater Supreme
D. Kenmar Hills Countess Sheba
13258—794—6yrs—365—3x

Beaufort Royal Crown
S. Norgert's Royal Nance
D. Beaufort L S Neige
12670—623—Jr4DHIR—291—2x

BLAKEFORD FARM
CLARENCE W. & ELEANOR A. MILES, Queenstown 21658

Spar Hill Governor
S. McDonald Farms Jolly Vern
D. Glengeran S. Cecilia
17040—742—6DHIR—305—2x

Norgert's Royal Nance
S. Foremost Quantity's Royal
D. Char-Lane E. Nancy
19084—872—7HIR—305—2x

COOL BRANCH FARM
WILLIAM WEBSTER & STEVE W. CLOSE, R.D. 2, Aberdeen 21001

McDonald Farms Jolly Vern
S. McDonald Farms High Neptune
D. McDonald Farms Pre Songbird
10007—514—Jr2—365C—3x

Fairlawn K. Fortune
S. Fairlawn H. Eastern King
D. Fairlawn Actor's Linaria
16277—903—Sr4—365C—3x

Liseter Brilliant
S. McDonald Farms Predictor
D. Caumsett Glimmer
15438—755—Sr4—365—3x

MT. ARARAT FARMS
FRANK D. BROWN, JR., Port Deposit 21904

Mt. Ararat Mikado
S. Foremost J. C.'s Royal
D. Maiden's Pet
14621—661—6yrs—365—2x

Rosewood Royal Beacon
S. Foremost Quantity's Royal
D. Yellow Creek King's Bea
14075—812—5yrs—305C—2x

Mulhocaway Butterfat Astronaut
S. Mulhocaway Beauty Butterfat
D. Mulhocaway Lovely Halley
10120—605—Sr2HIR—305—2x

MASSACHUSETTS

ALFALFA FARM
JOSEPH & HENRIETTA MASS, Rowley Bridge Broad, Topsfield 01983

Alfalfa Farm Speculation
S. Flying Horse Prim's Master
D. Antoinette of Alfalfa Farm
10416—542—8HIR—305C—2x

Chedco Lina's Actor
S. Fairlawn Blanche's Actor
D. Fairlawn King's Lina
13956—821—Sr4—365—2x

Larches Astronaut
S. Mulhocaway Beauty Butterfat
D. Larches Empress Sputnick
12500—636—Jr3DHIR—305—2x

CHEDCO FARM
C. E. COTTING, Berlin 01503

Fairlawn Blanche's Actor
S. Fairlawn Peerless Actor
D. Riegeldale King's Blanche
15244—841—5yrs—365C—3x

Franchester Cecilia's Nugget
S. Nyala Ermine's Bonanza
D. Glengeran Leader's Cecilia
16450—754—7yrs—305C—3x

Lyrene Maestro's Majesty
S. Lyrene Emory's Maestro
D. Lyrene Emory's Marie
14630—927—5DHIR—305—2x

Chedco Nance's Launcelot
S. Norgert's Royal Nance
D. Chedco Actor's Laurel
14228—783—5HIR—305—2x

Chedco A. Hollyhock's Flash
S. Fritzlyn Jeanette's Flash
D. Fairlawn Actor's Hollyhock
18950—870—Sr4—365—3x

DEERSHORN FARM
VERNON D. MUDGETT
Sterling Junction 01565

Deershorn Dukelad
S. Henslee Farms V. Fame
D. Deershorn L. Edna
15190—761—5DHIR—305—2x

Deershorn K. Rival
S. Fairlawn K. Footprint
D. Deershorn L. Helen
15351—668—12DHIR—2x in 323 days

Deershorn K. Foremost
S. Deershorn Knight
D. Deershorn K. Hilda
15820—738—6DHIR—305—2x

EASTLEIGH FARMS
CHARLES PHILIP BEEBE
1147 Edmands Road, Framingham Center 01701

Norgert's Royal Nance
S. Foremost Quantity's Royal
D. Char-Lane E. Nancy
18933—861—5HIR—305—2x

Spar Hill Governor
S. McDonald Farms Jolly Vern
D. Glengeran S. Cecilia
17040—742—6DHIR—305—2x

EDGEWOOD FARM
HORACE N. STEVENS, JR. & OLD COLONY TRUST CO., TRUSTEES, North Andover 01845
Using top AI sires.

GAYVIL FARM
MRS. RUTH DYER WELLS
P. O. Box 43, Charlton City 01508

Wandering Brook J. V. Mark
S. McDonald Farms Jolly Val
D. Wandering Brook Kel Marijane
14470—662—Sr4DHIR—305—2x

Sandaba Mo-Mar's Mathew
S. Wandering Brook Mo-Mar
D. Gayvil Albion's Madeline
16120—783—6DHIR—305—2x
Also using top Nesba sires.

GUERNSEY DELL FARM
CHESTER E. GOODFIELD, Hardwick 01037

Gayvil Phareka's Martian
S. Old Homestead C.A.B.A. Phareka
D. Gayvil Albion's May
9980—482—Sr4DHIR—288—2x

Cragscut King of Margot
S. Norgert's Royal Nance
D. Cragscut Cadet's Gaiety
13260—603—4DHIA—305—2x

MILLBORN FARM
MRS. ALAN CUNNINGHAM, Millis 02054

Millborn Moonlight
S. Fairlawn K. King
D. Fairlawn K. Moonbeam
14111—721—5yrs—365—2x

Millborn Frontiersman
S. Sterlingold Lord Lydon
D. Millborn Heyday
12804—719—Jr2—365C—2x

Chedco Actor
S. Fairlawn Blanche's Actor
D. Fairlawn Warrior's Carnation
15064—754—6HIR—305—2x

SUNNYDELL FARM
MR. & MRS. ELWYN M. FOWLES
Southampton 01073

McDonald Farms Golden Bart
S. McDonald Farms Rival Warrior
D. McDonald Farms Le Reba
12611—604—5yrs—305—2x

Sunnydell Royal Admiral
S. Yellow Creek Jewel Supreme
D. Lynbrook King's Annabella
12969—566—7HIR—305—2x

TWIN VALLEY FARM
S. BRUCE BLACK, East Pepperell 01437

Twin Valley Bruce
S. Skyfield Queen's Flash
D. Merit Prem Bunkie
13050—708—Jr3DHIR—302—2x

WOLFPEN FARM
CAMERON BRADLEY, Southboro 01772

Chedco M. Sheik
S. Fairlawn K. Marmion
D. Pine Manor King's Utopia
12495—651—Jr4—365C—3x

Chedco Butterfat's Actor
S. Fairlawn Blanche's Actor
D. Yellow Creek Rose Harmony
11158—602—6yrs—305—3x

Wardell's King Butterfat
S. Wardell's Brockton Sailor King
D. Wardell's Dictator's Jane
16240—746—5DHIR—305—2x

MICHIGAN

DENDEL'S ORCHARDS
JACK DENDEL, R. 5, Allegan 49010
Dendel's Orchard's W. Emporer
S. Woodacres Emporer
D. Dendel's Orchard's Ruth
17110—902—6DHIR—305—2x

ELMWOOD FARM
E. F. FRAHM & SONS, Frankenmuth 48734
Elmwood's Duane
S. Lockshore Masterblend Knight
D. Elmwood's Miss Donelda
13973—726—Jr4DHIR—305—2x (pending)

KENNETH HARTWAY
Richmond 48062
Hartway's Lancelot Klimax Tom
S. Colbys Klimax
D. Hartway's Martha Anita
12630—607—5DHIR—305—2x
Elmwood's Donald
S. Lockshore Masterblend Knight
D. Elmwood's Miss Donelda
12780—642—Jr3DHIR—305—2x
Hartway's Financier King
S. Lockshore Financier
D. Hartway's Suzan Trixie
11650—538—Jr2DHIR—305—2x

LOCKSHORE FARM
JAMES A. FISH, Hickory Corners 49060
Lockshore Masterblend Knight
S. Lockshore Masterblend
D. Merebrook Queen Bess
15550—718—6DHIR—305—2x
Lockshore K. Foresquire
S. Lockshore Kilimanjaro
D. Lockshore Supreme Bess
17575—848—4—6DHIR—365—2x (pending)

LYRENE GUERNSEY FARM
LYLE HUNSBERGER
3901 North Jefferson, R. 3, Ionia 48846
Lyrene Emory's Maestro
S. Lyrene King's Emory
D. Lyrene Princess Mae
13758—709—Jr3HIR—365—2x
Lyrene May Rose Virgil
S. Lyrene May Rose King
D. Lyrene Emory's Myrtle
12350—674—Sr4DHIR—305—2x
Lyrene May Rose Prince
S. Lyrene May Rose King
D. Lyrene Emory's Polly
16670—848—7DHIR—305—3x
Lyrene Emory's Beacon
S. Lyrene King's Emory
D. Deanna's Beau
12580—585—8DHIR—305—2x
Lyrene Financier
S. Villa Crest Financier
D. Lyrene Emory's Polly
16670—848—7DHIR—305—2x
Lyrene Prince Duke
S. Lyrene May Rose Prince
D. Lyrene Maestro's Dora
16709—806—5DHIR—305—2x

MICHIGAN ANIMAL BREEDERS CO-OPERATIVE
3655 Forest Rd., P.O. Box 511,
East Lansing 48824
Yellow Creek Noble Chief
S. Willow Spring Noble King
D. Yellow Creek S. Susie
15697—935—5HIR—363—2x
Metzger Farms Transfer Valor
S. Blakeford Transfer
D. Metzger Farms Monarch Vanity
17000—922—8DHIR—364—2x
Yellow Creek S. Traveler
S. Yellow Creek Jewel Supreme
D. Yellow Creek Noble Charity
15713—858—9yrs—339—2x
Woodacres Emporer
S. Woodacres Royal Coronation
D. Senecaside Meryl
14015—701—6yrs—305—2x
Lyrene May Rose Prince
S. Lyrene May Rose King
D. Lyrene Emory's Polly
16670—848—7DHIR—305—3x
Lake Louise Rose Hollistar
S. Pine Manor Rose King
D. Rockingham Refresh
14131—781—Jr3—365—3x
Colbys Bomber
S. Henslee Farms V. Fame
D. Langmeadow Malana
18640—877—9HIR—305—2x
Yellow Creek S. Quarterback
S. Yellow Creek Jewel Supreme
D. Terra Vista Queen
14690—818—10HIR—346—2x
Normandy Moonshine
S. Nyala Ermine's Bonanza
D. Normandy Moonbeam
17314—860—Sr4—305C—2x
Wyno Saint's Hugo
S. Wyno Beau's Saint
D. Wandamere Bond's Helena
15063—675—Sr2—365—3x
Rushcreek Supreme's Lad
S. Yellow Creek Jewel Supreme
D. Monitor Bethany Lillian
11779—492—7DHIA—305—2x
Yellow Creek Bft. Gypsy King
S. Yellow Creek Bft. Gypsy Boy
D. Yellow Creek S. Lovely Maid
14933—802—Jr3HIR—365—2x
Lyrene Nellie's Nance
S. Norgert's Royal Nance
D. Lyrene Emory's Nellie
12530—756—5DHIR—305—2x
Mulhocaway Butterfat Hunter
S. Mulhocaway Butterfat King Hal
D. Willow Spring H. B. Pearlette
17630—911—11DHIR—305—2x
Bayville Brilliant Magic
S. Liseter Brilliant
D. Bayville Billy Marlene
17035—739—Jr2DHIR—365—2x
Colby's Jeweler
S. Yellow Creek Jewel Supreme
D. Colbys Sophie
20346—918—7DHIR—365—2x

WALNUT MANOR FARMS
DALE KIRKLIN, R. 3,
8792 East M.L. Ave., Kalamazoo 49001
John of Walnut Manor
S. Langmeadow Magar
D. Collinwood Prize Mo
11620—556—6DHIR—305—2x
Metzger Farms Transfer Valor
S. Blakeford Transfer
D. Metzger Farms Monarch Vanity
15670—843—8DHIR—305—2x
Yellow Creek Mr. Spot
S. Yellow Creek Butterfat Success
D. Yellow Creek S. Pretty Spot
16523—878—Sr4HIR—365—2x

MINNESOTA

ALCHRIST FARM
MR. & MRS. PHIL TENNIS, Hayward 56043
Nyala Ermine's Bonanza
S. Fairlawn Dairymaid's Steadfast
D. Fairlawn Peerless Ermine
17855—893—8yrs—365—3x
Mulhocaway Butterfat King Hal
S. Mulhocaway Beauty Butterfat
D. Mulhocaway Queen Halma
16569—866—Jr4—365C—3x

ANGSTMAN GUERNSEY FARM
KENNETH W. ANGSTMAN, Mora 55051
Angstman Farm Polled Champion
S. Polled Ace
D. Verna of Angstman Farm
11242—629—Jr4HIR—305—2x
Angstman Farm Hornless Clyde
S. Angstman Farm Polled Curtiss
D. Verna of Angstman Farm
11242—629—Jr4HIR—305—2x
Angstman Farm Golden Lad
S. Angstman Farm Famous Lad
D. Barbara of Angstman Farm
10510—617—5DHIA—320 days

DALEY CREEK FARM
ELVIN PAULSON & SONS,
R. 1, Box 195, Houston 55943
Mulhocaway Butterfat King Hal
S. Mulhocaway Beauty Butterfat
D. Mulhocaway Queen Halma
16364—912—7HIR—365—2x
Valleyland Hallmark
S. Mulhocaway Butterfat King Hal
D. Valleyland Nell
13950—730—Sr4HIR—305—2x
Also using other top Tri-State sires.

FREDELLA FARM
FRED MOLNAU & SON, R. 1, Chaska 55318
Mulhocaway Butterfat Dispatch
S. Mulhocaway Beauty Butterfat
D. Mulhocaway Lovely Diligent
16150—873—Jr2—365—3x
Norgert's Royal Nance
S. Foremost Quantity's Royal
D. Char-Lane E. Nancy
19084—872—7HIR—305—2x
Fredella Royal Knight
S. Norgert's Royal Nance
D. Fredella V. Lisa

HIGHLAND FARM
C. N. ADAMS & SON, R.3, Mankato 56001
Yellow Creek B. Souvenir
S. Yellow Creek H. Moonlight
D. Yellow Creek Handy Sue
17864—1122—Jr4HIR—365—2x
Mulhocaway Butterfat King Hal
S. Mulhocaway Beauty Butterfat
D. Mulhocaway Queen Halma
16364—912—7HIR—365—2x
Western Glow Darimost
S. Fritzlyn Jeanette's Flash
D. River Road Royal's Debbie
12070—599—13HIR—305—2x

HILLDALE FARM
WACHHOLZ BROS., Stockton 55988
Hilldale Sonic Actor
S. Fairlawn Muriel's Actor
D. Hilldale C D Judy
13940—671—6DHIR—305—2x
Hilldale Kalma's Champ
S. Caumsett Deerslayer
D. Hilldale Challenger's Kalma
9784—574—Jr4HIR—298—2x

KENYON GUERNSEY FARM
CURTIS ALBRIGHT, R.F.D. 1, Kenyon 55946
Maple Leaf Lad's Royalty
S. Maple Leaf Royal Lad
D. Maple Leaf Daisyetta
12430—590—5DHIR—305—2x

LENULL FARMS
ARTHUR H. ULLAND, R. 1, Austin 55912
Lenull Farms Pharoah
S. Henslee Farms V. Fame
D. Florafarm H. Paula
9860—547—Sr3DHIR—305—2x
Also using top AI sires.

MAPLE LEAF FARM
ELMER J. WIRT & SON
Lewiston 55952
Maple Leaf Royal Alert
S. Boulder Bridge Sir Royal
D. Maple Leaf Ill Lena
12183—596—7HIR—365—2x
Maple Leaf J. Supreme
S. Yellow Creek Jewel Supreme
D. Maple Leaf R. Lenore
11520—593—6DHIR—305—2x
Maple Leaf Jason
S. Burger's Place Billy
D. Maple Leaf R. Lenore
11520—593—6DHIR—305—2x
Maple Leaf Lancer
S. Maple Leaf J. Supreme
D. Maple Leaf A. Lisa
12570—684—5DHIR—305—2x
Fairlawn Violet's Peer
S. Sportsman's Earnest Peer
D. Fairlawn K. Violet
14072—816—6yrs—305—2x

MEADOW VIEW FARM
KENNETH ZIEMER, Waltham 55982
Meadow View K. C. Victor
S. Castle Brook Pearlette King
D. Meadow View Royal Charlotte
17732—983—7HIR—365—2x
Normandy Imperialist
S. Blakeford Transfer
D. Normandy Primrose
12539—711—Sr4—365—2x

MIDWEST GENES, INC.
R. W. SEATH, Gen. Mgr.,
P. O. Box 111, Anoka 55303
Nyala Ermine's Bonanza
S. Fairlawn Dairymaid's Steadfast
D. Fairlawn Peerless Ermine
17855—893—8yrs—365—3x
Westlynn B. Coast King
S. Nyala Ermine's Bonanza
D. Westlynn Clute
14154—624—6HIR—342—2x
Brownies Farms Optimist
S. Nyala Ermine's Bonanza
D. Brownies Farms Ocieanna
16241—804—Jr3HIR—365—2x
Normandy Imperialist
S. Blakeford Transfer
D. Normandy Primrose
12539—711—Sr4—365—2x
Fairlawn K. Princeton
S. Fairlawn H. Eastern King
D. Leeside Atlantic Princess
13266—607—Sr3—365C—3x
LushAcres Hermes' Happy Fella
S. Northern F. Hermes
D. Bethany Happy May
15623—848—Sr3—365—3x
Maple Leaf Royal Lad
S. Boulder Bridge Sir Royal
D. Maple Leaf I. Glamour
13372—633—5HIR—352—2x
Maurana S. Butterfat Gondolier
S. Maurana King's Shane
D. Maurana C. Graceful
14294—726—10HIR—365—2x
Roes-MOR E. Distinction
S. Langmeadow Excellance
D. Roes-MOR Rose's Dimple
12663—610—5HIR—305C—2x

UNIVERSITY OF MINNESOTA
INSTITUTE OF AGRICULTURE,
St. Paul, Minn. 55101
Yellow Creek Jewel Supreme
S. Yellow Creek King's Emblem
D. Yellow Creek Supreme's Jewel
15033—783—5yrs—365C—2x
Old Homestead C.A.B.A. Phareka
S. Fra-Mar Pharaoh
D. Old Homestead Aileen
14891—750—7HIR—365—2x
Colbys Mr. Minnie
S. Flying Horse Rosemary General
D. Langmeadow Minnie
26695—1461—8HIR—365—2x
Flying Horse Harmony Royalmost
S. Flying Horse Melody Master
D. Flying Horse General Rose
19720—1041—Sr4—365C—3x

OAKVALE FARM
STANLEY HANKS & SON, Winnebago 56098
Indigo's King of Rosedale
S. McDonald Farms King Marvin
D. Rosedale Indigo
12337—594—Jr2HIR—365—2x
Mulhocaway Butterfat King Hal
S. Mulhocaway Beauty Butterfat
D. Mulhocaway Queen Halma
16364—912—7HIR—365—2x

PINE GROVE FARM
JOHN R. NAHRGANG, Lewiston 55952
Gayoso View Top Command
S. Henslee Farms Galahads Virgel
D. Western Glow Fame's Virtue
15370—763—Sr4—365C—2x
Mulhocaway Butterfat King Hal
S. Mulhocaway Beauty Butterfat
D. Mulhocaway Queen Halma
16364—912—7HIR—365—2x
Norgert's Royal Nance
S. Foremost Quantity's Royal

D. Char-Lane E. Nancy
19084—872—7HIR—305—2x

PINE RIDGE FARM
CHRIS W. SKAAR, Hayward 56043

Pine Ridge Brilliant's Happy
S. Foremost Happy Coronet
D. Pine Ridge F. Brilliant
14470—812—5DHIR—305—2x

Pine Ridge Bright Actor
S. Fairlawn Muriel's Actor
D. Pine Ridge F. Brilliant
14470—812—5DHIR—305—2x

Pine Ridge King Orr
S. Woodacres King's Bond
D. Crestwood Orchid
11340—625—Sr4DHIR—305—2x

Pine Ridge King Mr. Bond
S. Woodacres King's Bond
D. Pine Ridge Fame's Bonnet
9350—452—Jr2DHIR—305—2x

SCHWINGHAMER GUERNSEY FARM
BERT & GERT SCHWINGHAMER,
Albany 56307

Schwinghamer Farm Nance
S. Norgert's Royal Nance
D. Schwinghamer Farm Joyce
17530—943—3DHIA—366 days

THREE CLIFFS FARM
DONALD FORNER, Chaska 55318

Maple Leaf Royal Gay
S. Boulder Bridge Sir Royal
D. Maple Leaf I. Gladys
14550—650—9DHIR—305—2x

VALLEYLAND FARM
OLAF J. KJOME & SONS,
R. 2, Spring Grove 55974

Mulhocaway Butterfat King Hal
S. Mulhocaway Beauty Butterfat
D. Mulhocaway Queen Halma
16364—912—7HIR—365—2x

Western Glow Butterfat Master
S. Western Glow Butterfat Travler
D. Western Glow F. Marylou
15006—687—Sr3—363C—2x

Woodacres Butterfat Pharoah
S. Mulhocaway Beauty Butterfat
D. Woodacres Lady Jane
16271—817—Jr3HIR—305—2x

VIADUCT FARM
EDGAR OPHOVEN, Kimball 55353

U. of M. Jethro's Flash
S. Fritzlyn Jeanette's Flash
D. U. of M. Jethro's Gwen
13102—736—6HIR—305—2x

U. of M. D. Fame
S. Henslee Farms V. Fame
D. U. of M.C.D. Duplicate
14050—720—6DHIR—305—2x

Viaduct Lad
S. Cla-ore Masher's Jose
D. Staples Farm R. Alice
18095—951—6HIR—365—2x

MISSISSIPPI

GAYOSO VIEW FARM
J. E. BOWDEN, Horn Lake 38637

Henslee Farms V. Fame
S. Coldspring's B. R. Forcaster
D. Western Glow Fame's Virtue
15370—763—Sr4—365C—2x

WALKER FARMS
G. B. WALKER & SONS
Stoneville 38776

McDonald Farms Jolly Tony
S. McDonald Farms High Neptune
D. Elmcrest Prophet's Pauline
12870—660—Sr2—305C—2x

McDonald Farms Jolly Zeno
S. McDonald Farms High Neptune
D. Elmcrest Prophet's Pauline
12870—660—Sr2—305C—2x

McDonald Farms Mister Elvis
S. McDonald Farms Premier
D. McDonald Farms Rival Berdine
9010—515—Sr2DHIR—305—2x

Walker Farms Jerry
S. Langmeadow Magar
D. Walker Farms Curt Justine
13192—697—5HIR—305—2x

McDonald Farms Bright Emblem
S. McDonald Farms Jolly Brilliant
D. Elmcrest Prophet's Pauline
12870—660—Sr2—305C—2x

Pine Vista Rex
S. Gayoso View Top Command
D. Lyrene Emory's Myrtle
21855—1170—5HIR—305—2x

MISSOURI

FOREMOST GUERNSEYS
UNIVERSITY OF MISSOURI,
R.R. 3, Columbia 65201

LushAcres Hermes' Happy Fella
S. Northern F. Hermes
D. Bethany Happy May
15623—848—Sr3—365—3x

Foremost Q.J.C.'s Valiant
S. Foremost Quality's J.C.
D. Northern Hermes' Valorie
14434—598—Jr4HIR—305—2x

Foremost Happy Valor
S. LushAcres Hermes' Happy Fella
D. Foremost J.C.'s Qualitina
15804—651—5HIR—365—2x

Deep Lake Flash's Hermes
S. Fritzlyn Jeanette's Flash
D. LushAcres Hermes' Norah
15548—817—Sr3—365—3x

Norgert's Royal Nance
S. Foremost Quantity's Royal
D. Char-Lane E. Nancy
19084—872—7HIR—305—2x

McDonald Farms Jolly Vern
S. McDonald Farms High Neptune
D. McDonald Farms Pre Songbird
10017—514—Jr2—365C—3x

Wyno Saint's Hero
S. Wyno Beau's Saint
D. Wandamere Bond's Helena
15063—675—Sr2—365—3x

Wyno Stately Harlequin
S. McDonald Farms Pre Statesman
D. Wyno Saint's Halo
16485—801—7HIR—305—2x

Foremost Happy Neptune
S. LushAcres Hermes' Happy Fella
D. McDonald Farms Jolly Sarella
12833—668—Jr2—365C—3x

SUNNYMEDE FARMS, INC.
Bismarck 63624

Sunnymede Special's Saint
S. Sunnymede Hornet's Special
D. Sunnymede Actor's Sibyl
12824—677—Sr3HIR—365—3x

Sunnymede B. Coast Golden
S. Westlynn B. Coast King
D. Sunnymede Jewel Supreme Goldy
12480—625—Sr4DHIR—305—2x

Sunnymede B. Coast Prediction
S. Westlynn B. Coast King
D. Seco G.I. Paula
13611—714—6yrs—365C—3x

MONTANA

GROSS ACRES GUERNSEY FARM
FRED GROSSKOP, R.1, Billings 59102

Gross Acres Cindy's Cinder
S. Norgert's Royal Nance
D. Gross Acres Fame's Son Cindy
18590—878—5HIR—305—2x

Western Glow Darimost
S. Fritzlyn Jeanette's Flash
D. River Road Royal's Debbie
12070—599—13HIR—305—2x

NEW HAMPSHIRE

ACREWIDE FARM, INC.
Upper Court St., Keene 03431

Wandering Brook JV Pegler
S. McDonald Farms Jolly Val
D. Broadview Farm Peggy
16790—720—7DHIR—305—2x

GREAT ELM FARM, INC.
A. J. YOUNG, Pres.,
R.F.D. 3, Dover 03820

Liseter Brilliant Blazer
S. Liseter Brilliant
D. Arrus K. Princess Ramona
12376—504—12HIR—305—2x

Applebrook Vern's Troy
S. McDonald Farms Jolly Vern
D. Wye Heights Tulip
11480—645—10DHIR—305—2x

RUNNYMEDE FARM
PETER FULLER, North Hampton 03862

Runnymede Honeyman
S. Henslee Farms V. Fame
D. Runnymede Cloe
11690—573—5DHIR—305—2x

Runnymede Honoria's Honor
S. Norgert's Royal Nance
D. Runnymede Honoria
12780—610—6DHIR—305—2x

NEW JERSEY

IDEAL GUERNSEY FARMS
JACOB TANIS, Augusta 07822

Ideal's Ninsuper
S. Ideal's Superior
D. Ideal's Beacon's Nina
20385—1223—5yrs—365—3x

Ideal's Trisuper
S. Ideal's Superior
D. Ideal's Predictor's Trixie
24828—1161—8yrs—365—3x

Ideal's Trion
S. Ideal's Superior
D. Ideal's Charmer's Trinket
16084—797—Sr4—365—3x

Ideal's Teton
S. Ideal's Lettie's Duke
D. Ideal's Risbecq's Trixie
14585—689—Sr4—365C—3x

Ideal's Frank
S. Ideal's Superior
D. Ideal's Beacon's Fran
18272—833—Sr3—365C—3x

Ideal's Factor
S. Ideal's Teton
D. Ideal's Superior's Fran
23681—1222—5yrs—365—3x

Ideal's Kraft
S. Ideal's Pontius
D. Ideal's Superior Kathy
18668—1142—Sr3—365—3x

MULHOCAWAY GUERNSEYS
MR. & MRS. LLOYD B. WESCOTT
Box 73, Rosemont 08556

Mulhocaway Beauty Butterfat
S. Coldspring's Beauty Noble King
D. Mulhocaway Butterfat Arum
15367—805—7yrs—365C—3x

Mulhocaway Butterfat King Hal
S. Mulhocaway Beauty Butterfat
D. Mulhocaway Queen Halma
16364—912—7HIR—365—2x

Mulhocaway Butterfat Dispatch
S. Mulhocaway Beauty Butterfat
D. Mulhocaway Lovely Diligent
16150—873—Jr2—365—3x

Mulhocaway Eros Butterfat
S. Mulhocaway Butterfat Quartus
D. Mulhocaway Venus C
16494—838—7yrs—365C—3x

Mulhocaway Butterfat Dillon
S. Fritzlyn Jeanette's Flash
D. Mulhocaway Butterfat Dilla
11780—577—5DHIR—305—2x

WOODACRES
ATHERTON W. HOBLER,
Box 669, Princeton 08540

Woodacres Emporer
S. Woodacres Royal Coronation
D. Senecaside Meryl
13366—722—8HIR—305—2x

Woodacres Master Chief
S. Moreau Farms Chief
D. Rosalayn Master's Mary May
19814—1067—Sr4HIR—305—2x

Woodacres Chief's Bond
S. Moreau Farms Chief
D. Leander Iris J.C. Bondie
16811—703—7HIR—305—2x

ATTEBROC FARM
ROGER H. CORBETTA, Millbrook 12545

Attebroc Bonanza's Royalmost
S. Nyala Ermine's Bonanza
D. Maplewood Royalist's Blanche
19907—1106—10DHIR—365—2x

Attebroc Billy's Leader
S. Burger's Place Billy
D. Circleview Mo's Lottie
20043—1071—5DHIR—365—2x

Attebroc Mo's Patrick
S. Moreau Farms Chief
D. Locust Grove Melinda's Pablo
14860—706—7DHIR—305—2x

EASTERN ARTIFICIAL INSEMINATION COOPERATIVE, INC.
P. O. Box 518, Ithaca 14850
Write for complete information on sires currently available.

GREYSTONE FARM
L. S. RIFORD & L. S. RIFORD, JR.
West Genesee Rd., Auburn 13021

Raemelton Jolly Ce Vern
S. McDonald Farms Jolly Vern
D. Spar Hill Cecilia
17180—859—5HIR—353—2x

Fairlawn Muriel's Valor
S. Fairlawn Actor's Royal Valor
D. Fairlawn K. Muriel
17203—910—10yrs—365—2x

Yellow Creek S. Fortune
S. Yellow Creek Jewel Supreme
D. Yellow Creek Rose Spot
16131—880—Sr3HIR—365—2x

HANOVER HILL FARMS
HENRY I. CHRISTAL
R.F.D. 1, Box 2, Yorktown Heights 14173

Wyno Hamlet's Hornet
S. Wyno Bond's Hamlet
D. Wyno Saint's Holly
14935—807—Sr3HIR—305—2x

Wandamere Predictor
S. Wandamere Doug's Hercules
D. Valley Rogue Petunia
12634—601—Jr3—305C—3x

Western Glow Darimost
S. Fritzlyn Jeanette's Flash
D. River Road Royal's Debbie
12070—599—13HIR—305—2x

HIGH MEADOWS FARM
HENRY VENIER
Sentinel Heights Road, La Fayette 13084

High Meadows Jolly Waterloo
S. McDonald Farms High Neptune
D. Caumsett Regal Gloss
14078—647—Jr2—365C—3x

High Meadows Corrector
S. McDonald Farms Jolly Brilliant
D. Caumsett Eastern Gloria
15585—720—7yrs—365C—3x

High Meadows Moonson
S. McDonald Farms Jolly Brilliant
D. Caumsett Indian Moonbeam
12809—679—Jr2—365C—3x

HILLCREST FARM
RONALD WETHERWAX, R.1, Wyoming 14591

Hillcrest Ethel's Adam
S. McDonald Farms Jolly Val
D. Larch Hollow Ethel
16670—687—6—4DHIR—305—2x

Hillcrest Ada's Aladin
S. Burger's Place Billy
D. Hillcrest Vern's Ada
12160—561—2—1DHIR—305—2x

Hillcrest Inez's Ira
S. McDonald Farms Jolly Vern
D. Inez Valor Fortune
14050—687—6—3DHIR—305—2x

LIMESTONE CREEK GUERNSEY FARM
WILLARD C. LIPE,
Pompey Center Road, Manlius 13104

Norgert's Nance Diamond
S. Norgert's Royal Nance
D. Norgert's Quebec Diamond
14220—761—6DHIR—293—2x
Also using top AI sires.

MAPLE ROW GUERNSEY FARM
MR. & MRS. EDGAR CHAPMAN
Conewango Valley 14726

Yellow Creek S. Fortune
S. Yellow Creek Jewel Supreme
D. Yellow Creek Rose Spot
16131—880—Sr3HIR—365—2x
Also using other Eastern AI Coop. sires.

MAPLE VUE FARM
VANCE ROBY,
1824 Ionia-Mendon Rd., Ionia 14475

Norgert's Royal Nance
S. Foremost Quantity's Royal
D. Char-Lane E. Nancy
19084—872—7HIR—305—2x

Western Glow Darimost
S. Fritzlyn Jeanette's Flash
D. River Road Royal's Debbie
12070—599—13HIR—305—2x

MAY RICH FARM
MR. & MRS. RICHARD P. OUTHOUSE
R.D. 3, Canandaigua 14424

McDonald's Billy's General
S. Burger's Place Billy
D. Pine Grove Bell Lady
12800—609—Jr2DHIR—305—2x

McDONALD FARMS-CORNELL UNIVERSITY
Cortland 13046

McDonald Farms Jolly Val
S. McDonald Farms High Neptune
D. McDonald Farms S. Music
15445—821—5yrs—365C—3x

McDonald Farms Premier
S. McDonald Farms Prediction
D. McDonald Farms S. Marguerite
13807—792—Sr4—365C—3x

McDonald Farms Jolly Brilliant
S. McDonald Farms High Neptune
D. McDonald Farms Ideal Nova
14479—817—7yrs—305C—2x

McDonald Farms B Grand Duke
S. Burger's Place Billy
D. McDonald Farms Bright Edella
12230—599—Jr3DHIR—305—2x

McDonald Farms Rival Captain
S. McDonald Farms Pre Rival
D. McDonald Farms Jolly Token
14360—701—9DHIR—305—2x

McDonald Farms Mister Don
S. McDonald Farms Premier
D. McDonald Farms Jolly Thella
11670—628—7DHIR—305—2x

Burger's Place Billy
S. Curtiss Candy Fabron
D. Elmcrest Demonstrator's Patsy
12071—597—Jr2—305C—2x

McDONALD PROPERTIES
R. L. & ELEANOR F. McJUNKIN
Cortland 13046

Raemelton Jolly Ce Vern
S. McDonald Farms Jolly Vern
D. Spar Hill Cecilia
17180—859—5HIR—353—2x

McDonald Farms Jolly Val
S. McDonald Farms High Neptune
D. McDonald Farms S. Music
15445—821—5yrs—365C—3x

McDonald Farms Jolly Brilliant
S. McDonald Farms High Neptune
D. McDonald Farms Ideal Nova
14479—817—7yrs—305C—2x

PECKHURST FARM
G. HAROLD PECK
Box 90, Schuylerville 12871

Cobleskill Flash Actor
S. Fritzlyn Jeanette's Flash
D. Forge Hill Chal Aclouise
12830—584—5DHIR—305—2x

Yellow Creek S. Fortune
S. Yellow Creek Jewel Supreme
D. Yellow Creek Rose Spot
16131—880—Sr3HIR—365—2x

Norgert's Royal Nance
S. Foremost Quantity's Royal
D. Char-Lane E. Nancy
19084—872—7HIR—305—2x

RIPLEY FARM
ROLAND RIPLEY, R.D. 4, Cortland

Wandering Brook J V Curtiss
S. McDonald Farms Jolly Val
D. Abbottholm Golden Curtiss Mag
10443—458—Jr2HIR—305—2x

Ripley Farm's Darimost Dave
S. Western Glow Darimost
D. Ripley Farm's Curtiss Caroline
12770—614—Jr3DHIR—305—2x

ROSENDAHL FARM
JOHN E. CALHOUN & SONS
Hoosick Falls 12090

Nyala King's Cavalier
S. Fairlawn H. Eastern King
D. Fairlawn Peerless Ermine
17855—893—8yrs—365—3x

Rosendahl Billy Boy
S. Burger's Place Billy
D. Rosendahl Jim's Ruth
15300—819—9DHIA—365—2x

Chedco Sally's Nobleman
S. Franchester Cecilia's Nugget
D. Chedco Actor's Sally
11275—685—Jr3HIR—289—2x

SAYRE FARMS
MR. & MRS. SAYRE MacLEOD,
Phelps 14532

McDonald Farms Jolly Val
S. McDonald Farms High Neptune
D. McDonald Farms S. Music
15445—821—5yrs—365C—3x

Raemelton Jolly Ce Vern
S. McDonald Farms Jolly Vern
D. Spar Hill Cecilia
17180—859—5HIR—353—3x

WANDERING BROOK FARMS
STANLEY MURPHY, Tully 13159

McDonald Farms Jolly Val
S. McDonald Farms High Neptune
D. McDonald Farms S. Music
15445—821—5yrs—365C—3x

McDonald Farms Mister Zell
S. McDonald Farms Premier
D. McDonald Farms Henrietta
18056—830—8yrs—365—3x

Wandering Brook Mo-Mar
S. Moreau Farms Chief
D. Marijane of Orchard Brook
14220—574—13DHIR—305—2x

WELCOME STOCK FARM
WILLIAM H. PECK,
R.D. 1, Box 143, Schuylerville 12871

Yellow Creek S. Fortune
S. Yellow Creek Jewel Supreme
D. Yellow Creek Rose Spot
16131—880—Sr3HIR—365—2x

Welcome Pharaoh's V. Fame
S. Henslee Farms V. Fame
D. Welcome Pharaoh's Winnie
21117—952—7DHIR—365—2x

Welcome Fame Flashlight
S. Henslee Farms V. Fame
D. Welcome Flash Watch
14520—649—5DHIR—305—2x

WHEELER ACRES
RAYMOND & TERRY WHEELER, Marietta

Wheeler Acres Hero Barney
S. Wyno Saint's Hero
D. Wheeler Acres Valor S. Babe
13490—594—5DHIR—283 days (inc.)
Also using top Eastern AI Cooperative, Inc. sires

WIGHTMAN GUERNSEY FARM
ALICE K. & OTIS F. WIGHTMAN
R.D. 1, Greene 13778

Wandering Brook JV Major
S. McDonald Farms Jolly Val
D. Marijane of Orchard Brook
14220—574—13DHIR—305—2x

Wightman Nance Bonanza
S. Norgert's Royal Nance
D. Emroy Bon Anna
16250—758—Jr3DHIR—305—2x

NORTH CAROLINA

BOTTOM VIEW FARM
HAROLD E. MYERS & SONS
R. 1, Cleveland 27013

Bayville Orlando
S. Southampton Maxim
D. Wilburn Imperial Oleander
16460—784—6yrs—365C—3x

Bayville Verity Ensign
S. Spring Ridge General Lad
D. Bayville Royal Evelyn
15320—730—Sr4DHIR—305—2x

BROOKBERRY FARM
BOWMAN GRAY, R.8, Winston-Salem 27106

McDonald Farms Jolly Venture
S. McDonald Farms High Neptune
D. McDonald Farms Ideal Nova
14479—817—7yrs—305C—2x

Brookberry Jolly Monitor
S. McDonald Farms Jolly Venture
D. Brookberry Miss Moonlight
12275—614—Sr3HIR—305—2x

Blakeford Governor's Lothario
S. Spar Hill Governor
D. Blakeford Libbymae
12112—612—Jr3HIR—305—2x

McDonald's Gallant Hermes
S. High Meadows Jolly Gladiator
D. McDonald Farms Miss Yvette
11290—565—7DHIR—305—2x

CROASDAILE FARM
FRANCES & HERBERT J. FOX
P. O. Box 1769, Durham 27702

Croasdaile Actor's Orbit
S. Quail Roost Ray Actor
D. Bayville Socute Oleander
13740—642—9DHIR—305—3x

Croasdaile Prince Lucky
S. Quail Roost Crown Prince
D. G. G. Max Master's Lucy
11058—598—8HIR—305—3x

GUERNSDEL FARM
DR. H. C. CARR, R.2, Chapel Hill 27514

Lauxmont Dandy
S. Maxim of McDonald Farms
D. Lauxmont Actor's Vanity
13405—593—6HIR—365—2x

Burger's Place Billy
S. Curtiss Candy Fabron
D. Elmcrest Demonstrator's Patsy
12071—597—Jr2—305C—2x

QUAIL ROOST FARMS
GEORGE WATTS HILL, Rougemont 27701

Bayville Mariner of Fame
S. Henslee Farms V. Fame
D. Bayville Loyal Marlene
15020—660—7DHIR—305—2x

Mulhocaway Butterfat Boss
S. Moreau Farms Chief
D. Mulhocaway Butterfat Lala
12220—575—Jr4DHIR—305—2x

Quail Roost Butterfat Maximus
S. Mulhocaway Butterfat Dispatch
D. Red Cross Noble Rilma May
14460—677—9DHIR—304—2x

Bayville Billy Alert
S. Burger's Place Billy
D. Bayville O'Alice
12250—524—5DHIR—305—2x

OHIO

ANSMIL FARMS
ANSON B. SMITH, Hilliards 43026

McDonald Farms R. L. Dividend
S. McDonald Farms Pre Rose Lad
D. McDonald Farms Jolly Token
14360—701—9DHIR—305—2x

Ansmil D. Supreme
S. McDonald Farms R. L. Dividend
D. Ansmil D. Quantity
13960—695—5DHIR—305—2x

BROOKDALE FARM
J. E. BROWN, R.2, Wellston 45692

Brookdale Bobbie's Fame
S. Henslee Farms V. Fame
D. Brookdale L. Bobbie
11540—560—5yrs—DHIA

Brookdale N. Music Man
S. Norgert's Royal Nance
D. Spring Meadow Rose Marie
15710—686—5DHIR—305—2x

CLEARVIEW FARM
DR. CHARLES P. ADKINS,
R. 1, St. Henry 45883

Leafy Lane Diamond Jim
S. Nyala Ermine's Bonanza
D. Leafy Lane Noble Sungold
17000—1070—6DHIR—305—2x

Woodacres King Pharoah
S. Fairlawn Hornet's Sailor King
D. Woodacres Lady Jane
16271—817—Jr3HIR—305—2x

Windy Heights Butterfat Bart
S. Yellow Creek Butterfat Bart
D. Windy Heights Jolly Anita
14061—699—Jr2HIR—305—2x

COGNIAC FARM
HAZEL H. BEACH & ROBERT D. SOMMERS,
R.D. 3, London 43140

Cogniac's Brilliant Henry
S. McDonald Farms Jolly Brilliant
D. McDonald Farms Miss Amabel
13977—680—Jr3HIR—305—2x

High Meadows Charmer
S. Burger's Place Billy
D. High Meadows Jolly Necklace
10600—482—Sr4DHIR—305—2x

EBER-LEA FARM
WALTER A. EBERHARD & SON,
Grove City 43123

Eber-Lea Farms Prince
S. Fritzlyn Jeanette's Flash
D. Graceland Heritor's C. B. Queen
14788—764—9DHIR—365—2x

Villa Crest F. Cash
S. Villa Crest Financier
D. Villa Crest Vic Lavender
13170—680—Sr4HIR—365—2x

Lyrene Royal Nance
S. Norgert's Royal Nance
D. Lyrene Edwin's Nell
12180—646—5DHIR—305—2x

FIRESIDE FARMS
HOWARD J. ZIEGLER & SONS,
R. 2, Box 65, Clyde 43410

Fireside Evelyn's Fame
S. Henslee Farms V. Fame
D. Fireside Nero's Evelyn
12171—634—Sr4HIR—305—2x

Hominy Hill Harold
S. Hominy Hill Adrian
D. Hominy Hill R. K. Honeybee
17051—957—7yrs—305—2x
Also using top AI sires.

FRANCHESTER FARMS
CHARLES B. BOLTON
R.D. 2, West Salem 44287

Franchester Cecilia's Bonanza
S. Nyala Ermine's Bonanza
D. Glengeran Leader's Cecilia
16450—754—7yrs—305C—3x

Chedco Hollyhock's Nugget
S. Franchester Cecilia's Nugget
D. Fairlawn Actor's Hollyhock
18745—915—6yrs—365—2x

Chedco Nugget's Harvester
S. Franchester Cecilia's Nugget
D. Fairlawn Actor's Hollyhock
18745—915—6yrs—365—2x

GOLD BANNER FARM
CARL FORTKAMP
R.R. 1, Box 293, Coldwater 45828

Gold Banner S. Grant
S. Yellow Creek Jewel Supreme
D. South View King's Greta
14170—755—Sr4DHIR—305—2x

Woodacres King Pharoah
S. Fairlawn Hornet's Sailor King
D. Woodacres Lady Jane
16271—817—Jr3—305—2x

Gold Banner Patsy's Billy
S. Burger's Place Billy
D. Kingendale Jolly Patsy
12710—631—Sr2DHIR—354—2x

KOKOSING FARMS
M. C. BOUTON & SONS
R. 2, Mt. Vernon 43050

KoKosing's Golden Bonanza
S. Franchester Cecilia's Bonanza
D. KoKosing's Free Laughter
21794—1095—8HIR—305—2x
KoKosing's Golden Boy
S. KoKosing's Golden Bonanza
D. KoKosing's Top Debbie
19090—847—Jr2DHIR—365—2x
KoKosing's Royal Hornet
S. Norgert's Royal Nance
D. KoKosing's Royalmost Princess
14000—734—Sr4DHIR—305—2x

NOBA, INC.
Box 607, Tiffin 44883

Mulhocaway Butterfat Diplomat
S. Mulhocaway Butterfat Adonis
D. Master's Dilley
15721—746—5yrs—305C—3x
Mulhocaway Beauty Butterfat
S. Coldspring's Beauty Noble King
D. Mulhocaway Butterfat Arum
15367—805—7yrs—365C—3x
Western Glow Beauty Butterfat
S. Mulhocaway Beauty Butterfat
D. Western Glow Fond Mary Duchess
15508—721—Jr2HIR—365—2x
Yellow Creek S. Traveler
S. Yellow Creek Jewel Supreme
D. Yellow Creek Noble Charity
15713—858—9HIR—339—2x
Erwin Farms Prince Supreme
S. Yellow Creek Jewel Supreme
D. Pansy's Smilin' Princess
14341—730—Jr2HIR—305—2x
Rushcreek Supreme's Lad
S. Yellow Creek Jewel Supreme
D. Monitor Bethany Lillian
11779—492—7DHIA—305—2x
Flying Horse Harmony Royalmost
S. Flying Horse Melody Master
D. Flying Horse General Rose
19720—1041—Sr4—365C—3x
Edisto Farms Flash's Star
S. Fritzlyn Jeanette's Flash
D. Tanglewood King's Little Star
16310—742—7DHIR—305—2x
Deep Lake Flash's Hannibal
S. Fritzlyn Jeanette's Flash
D. Hansenarea Betela
17700—822—9DHIR—305—2x
Pond Acre Farm's F. Flicker
S. Fritzlyn Jeanette's Flash
D. Five Star Dolly
18706—1221—8HIR—365—2x
Holliknoll Captain
S. Fairlawn K. Fortune
D. Glengeran Leader's Belle
16682—763—8HIR—365—2x
Fairlawn Pamela's Warrior
S. Fairlawn K. Warrior
D. Pine Hill Peerless Pamela
19492—1112—5yrs—365C—2x
Metzger Farms Transfer Valor
S. Blakeford Transfer
D. Metzger Farms Monarch Vanity
17000—922—8DHIR—364—2x
Chedco Hollyhock's Actor
S. Fairlawn Blanche's Actor
D. Chedco K. Hollyhock
14076—819—5HIR—305—2x
Wyno Saint's Hugo
S. Wyno Beau's Saint
D. Wandamere Bond's Helena
15063—675—Sr2—365—3x

RAEMELTON FARM
1030 Marion Avenue Road, Mansfield 44906

Chedco Samson
S. Fairlawn K. Marmion
D. Hominy Hill Sarah
14313—757—Jr4—365—3x
Spar Hill Designer Junior
S. Spar Hill Jolly Designer
D. Glengeran S. Cecilia
17040—742—6DHIR—305—2x

RINELAND MANOR FARM
E. JAY RINEHART, R.1, Galion 44833

Yorklynn Emory's Lad
S. Lyrene King's Emory
D. Yorklynn Gage's Louise
11430—653—6DHIR—304—2x
Also using top AI sires.

RIVARRE FARM
G. H. KRANER, R. 2, Rockford 45882

Alpine Rose Secret Echo
S. Northern A. Secret
D. Alpine Rose Royal Venis
12812—788—Sr4—365—2x

SELECT SIRES, INC.
1224 Alton-Darby Rd., Columbus 43228

Lyrene Myra's Wistar
S. Lyrene Ch. Wistar
D. Lyrene Favorite Myra
14292—772—Sr4HIR—365—2x
Franchester Cecilia's Bonanza
S. Nyala Ermine's Bonanza
D. Glengeran Leader's Cecilia
16450—754—7yrs—305C—3x
Yellow Creek Butterfat Bart
S. Yellow Creek Lady Hero
D. Yellow Creek Butterfat Barbea
14263—784—Sr3HIR—365C—3x
Rosewood Bea Hazen
S. Rosewood Royal Aristocrat
D. Ideal's G.S.' Hazel
18455—1081—Sr3—365—3x
Eber-Lea Farm's Winston
S. Lyrene Myra's Wistar
D. Eber-Lea Flash's Zelma
15310—779—Sr4DHIR—305—2x
Duluth F. Premier
S. Old Homestead C.A.B.A. Phareka
D. Duluth K. Flirt
15900—853—Jr4DHIR—304—2x
Raemelton Flash's Comet
S. Fritzlyn Jeanette's Flash
D. Spar Hill Cecilia
17180—859—5HIR—353—3x
Muehling Meadows Supreme Fury
S. Yellow Creek Jewel Supreme
D. Muehling Meadows Cap Flora
14084—751—Sr4DHIR—365—2x

OKLAHOMA

MUNGLE'S DAIRY
J. JENE MUNGLE, Atoka 74528

Mungle's Sabian Saturn
S. Bluff View Sabian
D. Bluff View Pat's Luella
13530—605—Jr4DHIR—305—2x

OREGON

ALDER-DELL FARM
G. SELANDER & SONS
R. 2, Box 158, Sherwood 97140

Brownies Farms Prince
S. Nyala Ermine's Bonanza
D. Brownies Farms Philbena
10350—581—Sr2HIR—361—2x
Western Glow Darimost
S. Fritzlyn Jeanette's Flash
D. River Road Royal's Debbie
12070—599—13HIR—305—2x
Also using other top AI sires.

BROWNIES GUERNSEY FARMS
ORVILLE L. BROWN
R.1, Box 417, Woodburn 97071

Brownies Farms Belmont
S. Westlynn B. Coast King
D. Brownies Farms Brenda
16106—801—5HIR—365—2x
Brownies Farms Ozzie
S. Nyala King's Cavalier
D. Brownies Farms Ocie
20232—993—6HIR—365—2x
Brownies Farms Outlaw
S. McDonald Farms Premier
D. Brownies Farms Ocie
20232—993—6HIR—365—2x
Brownies Farms Banker
S. Brownies Farms Optimist
D. Brownies Farms Brenda
16106—801—5HIR—365—2x

MARSH HOMESTEAD FARMS
WILLIAM E. MARSH & SONS
R. 1, Box 24, Cornelius 97113

Homestead's Bon. Prince
S. Nyala Ermine's Bonanza
D. Lake Louise Dancer's Phyllis
11650—570—Sr2DHIR—365—2x
Homestead Ozzie's King
S. Brownies Farms Ozzie
D. Homestead B. C. K. Loretta
12004—532—2DHIA—2x
Brownies Farms Bunyan
S. Brownies Farms Optimist
D. Brownies Farms Brenda
16106—801—5HIR—365—2x

OREGON STATE UNIVERSITY
JOHN JACOB ASTOR EXPERIMENT STATION, Astoria 97103

Tideland Flashy Harlow
S. Deep Lake Fy. Berthold
D. Tideland Ludlow's Hilda
12690—705—6HIR—305—2x
Bayville Royal Astor
S. Bayville Royal Leslie
D. Bayville Margaret Jollity
10379—498—Sr4HIR—305—2x
Tideland Jason's Herald
S. Cla-ore Bonanza's Jason
D. Tideland Ludlow's Hanna
14514—765—8HIR—305—2x

PRAIRIE BLOOM GUERNSEY FARM
RICHARD M. LYON, R.2, Junction City 97448

Grayamarsh Majesty
S. Lake Louise Rose Valencian
D. Rosslayn Waridah May
12916—709—6HIR—365—2x
Prairie Bloom B. Sigma
S. Nyala Ermine's Bonanza
D. Prairie Bloom G. Suanna
10051—520—Sr4HIR—305—2x

VALE VIEW GUERNSEY FARM
JOE S. PAYNE, R. 2, Box 302, Vale 97918

Prestdale Vic's Rex
S. Prestdale Bon. Victor
D. Prestdale Bon. Reisa
11672—626—Jr3HIR—305—2x
Westlynn Lawful Charmer
S. Brownies Farms Outlaw
D. Westlynn C. Charm
13934—733—Jr4HIR—365—2x
Grayamarsh Command
S. Cedarcroft Jaycee
D. Cedarcroft Gem's Mardel
15920—664—Sr3DHIR—305—2x

VALLEY VIEW FARM
STAEHELY BROS.
R. 1, Box 566, Oregon City 97045

Roetta Blossom's Orbit
S. Roetta Rose Master's Bud
D. Roetta Cherry Blossom
15082—677—8HIR—351—2x
Wandamere Pre Trumpeter
S. McDonald Farms Premier
D. Daybreak D. J. Trinket
12742—694—Jr4HIR—365—2x

VANHER GUERNSEY FARM
FRANCIS HERTEL
R. 1, Box 71, Cornelius 97113

Brownies Farms Optimist
S. Nyala Ermine's Bonanza
D. Brownies Farms Ocieanna
16241—804—Jr3HIR—365—2x
Brownies Farms Oscar
S. McDonald Farms Premier
D. Brownies Farms Ocelia
13167—675—Sr4HIR—365—2x

WILSONA FARMS, INC.
HANS LEUTHOLD & SONS
R. 2, Tillamook 97141

Westlynn Bonanza Split
S. Nyala Ermine's Bonanza
D. Westlynn King's Sandy
12354—599—Jr4HIR—365—2x
Wilsona Jason's Glen
S. Wilsona Commando Jason
D. Wilsona Golden Glitter
17378—784—7HIR—365—2x
Brownies Farms Omar
S. Westlynn B. Coast King
D. Brownies Farms Ocean
17230—865—Jr3DHIR—365—2x
Wilsona Commando Jason
S. Wilsona Farms Commando
D. Wilsona C. Janie
10334—591—Sr3HIR—346C—2x
Wilsona Farms Belldon
S. Westlynn B. Donald
D. Wilsona Commando Belle
13585—693—Sr4HIR—316—2x

PENNSYLVANIA

ANTIETAM FARM
MRS. FLORENCE B. LYON
P. O. Box 367, Waynesboro 17268

Antietam Brilliant
S. Liseter Brilliant
D. Antietam H. Queen
13061—691—5HIR—305—2x
Antietam Sonsie's Fortune
S. Fairlawn K. Fortune
D. Antietam Brilliant Sonsie
13224—653—Jr3HIR—305—2x

APPLEBROOK GUERNSEYS
DONALD & MARIE BROWN
4 Valley Road, Wawa 19378

Applebrook Vern's Gallant
S. McDonald Farms Jolly Vern
D. Applebrook Prediction Glamour
16230—762—6DHIR—305—2x

ATLANTIC BREEDERS COOPERATIVE
Box 254, Lancaster 17604

Miss Lily's Neptune
S. McDonald Farms High Neptune
D. McDonald Farms Miss White Lily
15450—769—6DHIR—305—2x
Ideal's Patty's Superior
S. Ideal's Superior
D. Ideal's L.D.'s Patty
21139—1114—Sr3—365—3x
Chedco Bonanza's King
S. Nyala Ermine's Bonanza
D. Chedco K. Hollyhock
14076—819—5HIR—305—2x
Chedco Janet's King
S. Fairlawn K. Dairy King
D. Fairlawn Actor's Janet
16201—781—Jr4—365—3x
Wyno Saint's Hugo
S. Wyno Beau's Saint
D. Wandamere Bond's Helena
15063—675—Sr2—365—3x
McDonald Farms JV Eminent
S. McDonald Farms Jolly Val
D. Riverview Lad's Bountiful
15774—821—7yrs—365C—3x
Hominy Hill Imperial
S. Hominy Hill Champion
D. Hominy Hill Princess Alta
17121—728—Sr2—365C—3x
Lake Louise Coronation Prince
S. Lake Louise Coronation King
D. Lake Louise Superb's Patti
20038—1087—7HIR—365—2x
McDonald Farms Royal Crown
S. McDonald Farms Jolly Paragon
D. McDonald Farms R. L. Wonder Girl
8716—406—Jr2HIR—305—2x

COLDSPRINGS FARM
EST. S. C. PRICE, Sugarloaf 18201

Chedco Janet's Commander
S. Franchester Cecilia's Nugget
D. Chedco K. Janet
17531—1019—5yrs—365—2x
Coldspring's Fame's Patrick
S. Henslee Farms V. Fame
D. Kennersley M. P. Panella
21420—949—9DHIR—305—2x

Coldspring's Deputy Prince
S. Coldspring's B. V. Deputy
D. Kennersley M. P. Panella
21420—949—9DHIR—305—2x

CRUMDALE FARM
MRS. EUGENIA C. MADEIRA
Berwyn 19312

Wyno Fame's Ross
S. Henslee Farms V. Fame
D. Wyno Hero Rosellen
14313—719—Jr2HIR—305—2x

FRIENDSHIP HILL FARM
MR. & MRS. S. C. MARTIN
New Geneva 15467

Friendship Ida's P. Verbina
S. Grayce Farms Foremost Peerless
D. Friendship Prince Verbina
14910—607—Jr3DHIR—305—2x

Friendship Nance Verbal
S. Norgert's Royal Nance
D. Friendship Prince Verbina
14910—607—Jr3DHIR—305—2x

Friendship Nettie Prince
S. Lake Louise Coronation Prince
D. Nettie Verbena
20070—850—6DHIR—305—2x

Friendship King Victor
S. Friendship King Transfer
D. Nettie Verbena
20070—850—6DHIR—305—2x

Friendship Ida's Madman
S. Grayce Farms Foremost Peerless
D. Friendship Sen. P.R.N. Mariel
13580—643—Sr2DHIR—305—2x

Friendship Maxim Destiny
S. Maxim of McDonald Farms
D. Inverness Destiny
14584—728—6yrs—365—2x

Friendship Belinda Nance
S. Norgert's Royal Nance
D. Gallant Belinda
15030—644—5DHIR—305—2x

KIMBERTON FARMS
H. A. W. MYRIN
R.D. 2, Phoenixville 19460

Kimberton Chuck
S. Normandy Esquire
D. Normandy Quest
12100—507—Jr3DHIR—305—2x

Spar Hill Major
S. McDonald Farms Jolly Vern
D. Spar Hill Feverfew
10760—604—5DHIR—305—2x

KIMBERTON HILLS FARMS, INC.
MRS. ALARIK MYRIN, Vice-Pres.
R.D. 2, Phoenixville 19460

Kimberton Chuck
S. Normandy Esquire
D. Normandy Quest
12100—507—Jr3DHIR—305—2x

Spar Hill Major
S. McDonald Farms Jolly Vern
D. Spar Hill Feverfew
10760—604—5DHIR—305—2x

LAKE LOUISE FARM
RAYMOND GOERINGER, Dallas 18612

Lake Louise Noble Flash
S. Lake Louise King's Nobleman
D. Baby Brook's Belle
11200—494—Sr2DHIR—300—2x

Reed Farms Billy Sensation
S. Burger's Place Billy
D. Moreau Farms Suzanne
13343—634—Jr4HIR—305C—2x

Western Glow Duann's Count
S. Fritzlyn Jeanette's Flash
D. Western Glow Traveler's Duann
13370—692—5DHIR—305—2x

LAUXMONT FARMS
DR. GEORGE T. PACK, Wrightsville 17368

Lauxmont Gendarme
S. Maxim of McDonald Farms
D. Walnut Grove Mable A.
16687—806—10yrs—365—3x

Lauxmont Citation
S. Maxim of McDonald Farms
D. Mill Farm Poppy
29665—1190—8yrs—365—3x

Lauxmont Maxim
S. Maxim of McDonald Farms
D. Burkeville Emory's Elna
22849—979—9yrs—365—3x

LISETER FARM
JEAN L. A. duPONT, Newtown Square 19073

Liseter Brilliant
S. McDonald Farms Predictor
D. Caumsett Glimmer
15438—755—Sr4—365—3x

Liseter Brilliant Flame
S. Liseter Brilliant
D. Liseter Flame's Jane
18260—815—6yrs—365—3x

Liseter Sovereign
S. Liseter Brilliant
D. Liseter Bright Secret
16131—716—5HIR—305—2x

Liseter Winning Steadfast
S. McDonald Farms Rival Winner
D. Liseter Steadfast Donna
13342—722—6yrs—365C—3x

Liseter Sultan
S. Liseter Brilliant
D. Liseter Royal Secret
11621—592—14HIR—305—2x

MANATAWNA FARM
HENRY H. MEIGS
Spring Lane, Philadelphia 19128

Yellow Creek Bft. John Glen
S. Yellow Creek Bft. Gypsy King
D. Yellow Creek S. Moonbeam
20347—1093—8HIR—365—2x

Manatawna J. G. Supreme
S. Yellow Creek Bft. John Glen
D. Green Valley L. Kitty
14670—733—Jr3DHIR—305—2x

Nyala Fern's Advancer
S. Fritzlyn Jeanette's Flash
D. Hominy Hill Champion Fern
22466—1067—6yrs—365—2x

NORTHEASTERN BREEDERS ASSOCIATION, INC.
R.D. 2, Tunkhannock 18657

Golden Harvest King's Gourmet
S. Gardenville Rose King
D. Golden Harvest Mon Goodness
13450—748—Jr4HIR—305—3x

Yellow Creek B. Salamander
S. Yellow Creek R. Beacon
D. Yellow Creek S. Jenny
16558—825—7HIR—365—2x

Woodacres Master Chief
S. Moreau Farms Chief
D. Rosalayn Master Mary May
19814—1067—4—7HIR—305—2x

Wardell's Brockton Champion
S. Hominy Hill Champion
D. Hominy Hill R. K. Actoreen
14784—707—Jr2—365—3x

Western Glow Duann's Count
S. Fritzlyn Jeanette's Flash
D. Western Glow Traveler's Duann
13370—692—5DHIR—305—2x

Mulhocaway Butterfat Sunrise
S. Fritzlyn Jeanette's Flash
D. Mulhocaway Holly Aurora
12230—568—7—3DHIR—300—2x

Spring Ridge G. Badger
S. Curtiss Candy Butterfinger
D. Spring Ridge L. Grace
14146—708—6—1DHIA—305—2x

PENN-DEL FARM
RAYMOND F. & LOUISE WITMER
R. 1, Willow Street 17584

Wandering Brook J. V. Pegasus
S. McDonald Farms Jolly Val
D. Broadview Farm Peggy
16790—720—7DHIR—305—2x

Woodacres Royal Flash
S. Fritzlyn Jeanette's Flash
D. Bon Bon of Golden Bow
13659—663—8HIR—305—2x

R. W. SMITH & BROS.
R.D. 2, Box 294, Hollidaysburg 16648

Hominy Hill Pat
S. Hominy Hill Adrian
D. Hominy Hill R. K. Sheila
14771—765—6yrs—305—2x

Mulhocaway Butterfat Super
S. Mulhocaway Butterfat King Hal
D. Mulhocaway Mermaid Sophie
12830—552—Sr2DHIR—305—2x

SNIDER HOMESTEAD
BERNARD SNIDER, New Enterprise 16664

Hominy Hill Acme
S. Hominy Hill Musician
D. Hominy Hill R. K. Anise
17231—917—Sr3—305—3x

Snider's Acme's Sailor
S. Hominy Hill Acme
D. Snider Patay's Mitzie
13530—611—Jr4HIR—296—2x

WINDY HILL FARMS
JAMES D. BERRY, JR.
Box 245, R.D. 3, Titusville 16354

Dumar Farm R. V.'s Leader
S. Dumar Farm Ruth's Vern
D. Dumar Farm Varro's Miss Lilian
12408—618—2DHIA—336—2x

Windy Hill Admiral Lad
S. Windy Hill C. Minuteman
D. Windy Hill Farms Admirable
10747—461—Sr3HIR—305—2x

Chedco Bonanza's King
S. Nyala Ermine's Bonanza
D. Chedco K. Hollyhock
14076—819—5HIR—305—2x

RHODE ISLAND

HORSE SHOE FALLS FARMS
GEORGE P. & VERA J. CLARK
Shannock 02875

Horse Shoe Hermes Gladiator
S. Northern Hermes' Petunia Star
D. Fairlawn Prince's Gleam
14039—768—Jr3—365—2x

Northern Hermes' Petunia Star
S. Northern F Hermes
D. Northern A. Petunia
17395—991—Sr4—365—2x

NORTH FARM
EST. CLIFFORD A. McBRIDE
Hope Street, Bristol 02809

Northern Nance Actor
S. Norgert's Royal Nance
D. Fairlawn Prince's Milkmaid
17365—926—9yrs—365—2x

Northern Nance Paragon
S. Norgert's Royal Nance
D. Ideal's L.D.'s Bonnet
21665—1126—10yrs—365—2x

Bull Calf
S. Norgert's Royal Nance
D. Northern Conrad's Anna
18342—860—Sr3—365C—2x

SOUTH CAROLINA

CROSS ARROWS FARM
PAUL K. & JAMES L. SWITZER
P. O. Box 404, Union 29379

Spar Hill Statesman
S. Fairlawn Actor's Philosopher
D. Glengeran S. Cecilia
17440—742—Sr4HIR—365—2x

Brookberry Jolly Penrod
S. McDonald Farms Jolly Venture
D. Coronation Majestic's Portia
16128—846—Sr4—365—3x

Hominy Hill Adrian
S. Hominy Hill Champion
D. Lynbrook Royal Annual
17341—891—9yrs—365—2x

EDISTO FARMS
J. B. GUESS, JR., J. B. GUESS, III, T. CONNOR GUESS, Box 187, Denmark 29042

Lake Louise Queenie's Blaze
S. Lake Louise Rose Hollistar
D. Lake Louise Coronation Queenie
15875—898—Sr3—365—3x

Edisto Farms Flash's Star
S. Fritzlyn Jeanette's Flash
D. Tanglewood King's Little Star
16310—742—7DHIR—305—2x

Fairlawn Actor's Jethro
S. Fairlawn Peerless Actor
D. Fairlawn K. Laurel
16069—802—Jr4—365—3x

Edisto Farms Blz. Fortune
S. Lake Louise Queenie's Blaze
D. Edisto Farms B. Q. Freda
12460—550—Sr4DHIR—300—2x

Edisto Farms Blz. Brightstar
S. Lake Louise Queenie's Blaze
D. Tanglewood King's Brightstar
10590—505—7DHIR—304—2x

Rosewood AM. Design
S. Rosewood Nona's Ambassador
D. Rosewood L. Q. Darling
17190—820—5DHIR—305—2x

GIPPY PLANTATION
EST. NICHOLAS G. ROOSEVELT
Box 458, Moncks Corner 29461

Gippy Steadfast Colonel
S. Lake Louise King's Steadfast
D. Gippy Actor Corona
12087—540—8HIR—305—2x

Gippy Vulcan
S. Lake Louise King's Steadfast
D. Gippy Chief Valentine
15326—696—8HIR—305—2x

Gippy Steadfast Noble
S. Lake Louise King's Steadfast
D. Sunshine Maxking Nancy
11069—558—7HIR—305—2x

Rosewood Shirly's Royal
S. Norgert's Royal Diamond
D. Rosewood Royal Shirly
13977—631—Jr3HIR—365—2x

Rosewood Nance Deacon
S. Norgert's Royal Nance
D. Rosewood L. Q. Darling
13640—673—Jr3DHIR—305—2x

Lake Louise King's Steadfast
S. Lake Louise Coronation King
D. Lake Louise Superb's Patti
20038—1087—7HIR—365—2x

IDEAL SUNSET FARM, INC.
F. WAYNE MACK, North 29112

Mecca Marked Hermes
S. Ideal Sunset T. Mark
D. Northern Karen
19530—979—Sr4—365—2x

Golden Harvest Wyn Julian
S. Wyno Hornet's Hamlet
D. Flying Horse King's Julia
13660—768—Sr3DHIR—305—2x

Wyno Hero Yancy
S. Wyno Saint's Hero
D. Wyno Saint's Yetta
13585—614—Jr3HIR—305—2x

TENNESSEE

HERMITAGE VIEW FARMS, INC.
L. C. LANGFORD, R. 1, Old Hickory 37138

Henslee Farms O Forward
S. Welcome In Clara's Oberland
D. Henslee Farms G. Nona
15652—682—6yrs—365C—2x

Hermitage View Fore Leader
S. Henslee Farms O Forward
D. Walker Farms Piper Melinda
15179—737—9HIR—365—2x

Hermitage View Destiny Baron
S. Hermitage View Fore Destiny
D. Hermitage View S. Babe
13143—586—8HIR—305—2x

VIRGINIA

BAYVILLE FARMS, INC.
P. O. Box 5506, Virginia Beach 23455

Bayville Royal Duke
S. Bayville Royal Leslie
D. Bayville Margaret Doll
14300—616—10DHIR—305—2x

Bayville Mariner of Fame
S. Henslee Farms V. Fame

D. Bayville Loyal Marlene
15020—660—7DHIR—305—2x
Quail Roost Loyal Token
S. Grand View May Royalty
D. Quail Roost Noble Teeny
14134—710—Jr3HIR—365—3x

DEERPATH FARMS
C. A. CUTCHINS, III
P. O. Box 217, Franklin 23851

Guernsdel Maxim Karl
S. Bournedale Maxim's Duke
D. Guernsdel Noble Kathy
13421—708—6yrs—346C—3x
Deerpath Max's Goldmine
S. Cesor Mirthful Max
D. Coldspring's B. R. Goldie
15071—632—Jr2—365C—3x
Deerpath Emory's Gordon
S. McDonald Farms Steadfast Emory
D. Hunterdale Golden Dassel
10599—563—Jr2—365C—2x

HOMEWOOD FARMS
D. H. DILLARD, R. 2, Monroe 24574

Homewood S.N.B. Leo
S. Wyno Saint's Leo
D. Homewood Superior's Nina Bell
13570—669—Sr4DHIR—305—2x
Homewood W. P. Leo
S. Wyno Saint's Leo
D. Homewood Warrior's Pauline
15420—701—5DHIR—305—2x
Homewood Pauline's Superior
S. Ideal's Beaut's Superior
D. Homewood Warrior's Pauline
15420—701—5DHIR—305—2x

PINE GROVE DAIRY FARMS
EST. J. F. WALKER
R. 1, Box 210C, Portsmouth 23703

Holliknoll Proud Leader
S. Quail Roost Proud Traveler
D. Brays Island Majestys Saffron
14290—726—7DHIR—305—2x
Holliknoll Captain
S. Fairlawn K. Fortune
D. Glengeran Leader's Belle
16682—763—8HIR—365—2x
McDonald Farms R. C. Farrel
S. McDonald Farms Rival Captain
D. McDonald Farms R. L. Ariel
13310—712—Sr3DHIR—305—2x

PINEMONT FARMS, INC.
EDWARD B. SMITH, Gen. Mgr.
Box 587, Bristol 24201

Woodacres Chief's Fortune
S. Moreau Farms Chief
D. Rosalayn Master's Mary May
19814—1067—Sr4HIR—305—2x

SHENMONT FARM
MR. & MRS. DAN W. BRUBAKER
R. 1, Dayton 22821

Shenmont Royal Leslie Marcus
S. Bayville Royal Leslie
D. Gale-Ru Glamor's Mary
14300—657—12—3DHIA—365—2x

WASHINGTON

ALL WEST BREEDERS, INC.
Box 197, Burlington 98264

Golden Harvest F Gladstone
S. Wilgorlan Farms Successor
D. Golden Harvest Gloria
15258—849—Jr3HIR—365—2x
Western Glow Darimost
S. Fritzlyn Jeanette's Flash
D. River Road Royal's Debbie
12070—599—13HIR—305—2x
Roetta Knight's Blossom Maker
S. Cla-ore Knight's Jon
D. Roetta Cherry Blossom
15082—677—8HIR—351—2x

BROCKWELL FARM
HERBERT V. EKSTRAN, R. 1, Bow 98232

Brockwell Flash Alcatraz
S. Fritzlyn Jeanette's Flash
D. Brockwell F. Alicia
17269—785—7HIR—290—2x

CARNATION FARMS BREEDING SERVICE
Carnation 98014

Western Glow Melba's Champion
S. Hominy Hill Champion
D. Western Glow Transfer's Melba
12210—642—5DHIR—305—2x
Western Glow Duchess Superior
S. Fritzlyn Jeanette's Flash
D. Western Glow Travler's Duchess
11703—708—8DHIR—305—2x
Roberts Farm Royal's Peer
S. Fairlawn Peer's May Royal
D. Ideal's Comet's Susie
22016—1036—5yrs—365C—3x
Guerngold Flash
S. Fritzlyn Jeanette's Flash
D. Guerngold Blossom
11950—561—5DHIR—305—2x
McDonald Farms Jolly Beau
S. McDonald Farms High Neptune
D. McDonald Farms Noble Placidia
14450—727—Jr3—349C—3x
Ideal's Susie's Janus
S. Ideal's Janus
D. Ideal's Comet's Susie
22016—1036—5yrs—365C—3x
Grandvu Mel Houdeanie
S. McDonald Farms Pre Melvin
D. Grandvu Royal Deanie
12444—645—7yrs—305—2x

CHUKLUCK FARM
L. W. POWER, Burlington 98233

Chukluck Majesty
S. Chukluck Brigadier
D. Chukluck Mermaid
14768—747—Jr4HIR—365—2x
Riverview Pansy's Commander
S. Riverview Malita's Promise
D. White Water Colonel's Pansy
12515—604—7HIR—305—2x

DENNY-DALE FARM
ALBERT JOHNSON
R. 3, Box 39, Mt. Vernon 98273

Denny-Dale Don's Buster
S. Flying Horse Master's Don
D. Almar Beauty Lucky
15187—655—7HIR—305—2x
Denny-Dale Loren's Builder
S. Cla-ore Knight's Loren
D. Denny-Dale Warrior's Beautiful
15060—639—9HIR—305—2x

FAR WEST FARMS, INC.
CHARLES A. DAMON & SONS
712 Lincoln, Bow 98232

Gayoso View Fame's Foremost
S. Henslee Farms V. Fame
D. Curtiss Candy Butter Debby
10178—519—Sr4HIR—305—2x
Gayoso View Golden Fame
S. Nyala Ermine's Bonanza
D. Western Glow Fame's Virtue
15370—763—Sr4—365C—2x

GOLDEN TERRA FARM
FRED REHM & SON
199 H. St. Rd., Lynden 98264

Western Glow Flash Telestar
S. Fritzlyn Jeanette's Flash
D. White Water Lester's Quincy
19235—931—Jr4HIR—365—2x
Also using AI sires.

GRAYSMARSH FARM
WILLIAM G. REED & LESTER J.LANCASTER
R. 2, Sequim 98382

Graysmarsh Mainliner
S. Noelbrook Rose's Warrior
D. Oak Acre Margie
15581—858—10HIR—365—2x
Graysmarsh Daggar
S. Graysmarsh Mainliner
D. Kay-Ron Valencian Doris
17885—925—Sr4HIR—357—2x
Hominy Hill Sunlight
S. Hominy Hill Champion
D. Hominy Hill Princess Sunset
12590—659—Sr2—305—3x

LINDEAN FARM
FLOYD M. SANDELL
2445 E. Bakerview Rd., Bellingham 98225

Lindean's Tina's Valiant
S. Noelbrook Rose's Warrior
D. Lindean's Beau Tina
16770—951—6HIR—305—2x
Lindean's Heidi V. Sir
S. Henslee Farms V. Fame
D. Lindean's Beau Heidi
14628—819—8HIR—365—2x

MARKWELL FARM
MARVIN VAN MERSBERGEN
1492 Pangborn Rd., R. 3, Lynden 98264

Western Glow Gay Duke
S. Western Glow Duchess Superior
D. Western Glow Lady Gay Duchess
10737—615—Jr2DHIR—305—2x

MAXVALE GUERNSEY FARM
A. H. & J. P. McMONIGLE
R. 1, Box 51, Yelm 98597

Maxvale's G. H. Morgan
S. Golden Harvest F. Gladstone
D. Maxvale's L. S. Maid
11560—673—7DHIR—305—2x
Maxvale's Foremost Jump
S. Gayoso View Fame's Foremost
D. Maxvale's L. P. Maid
6240—356—Jr2DHIR—276—2x
Maxvale Foremost Will
S. Gayoso View Fame's Foremost
D. Maxvale's B. B. Corlee
13110—680—7DHIR—348—2x

NEW HAVEN GUERNSEY FARM
LAWRENCE M. NEWMAN
R. 2, Box 404, Port Orchard 98366

Graysmarsh Mainstay
S. Lake Louise Rose Valencian
D. Graysmarsh Marilyn
13310—591—6DHIR—305—2x
New Haven M. Outlaw
S. Graysmarsh Mainstay
D. Sa Rosa Opal
13210—694—6DHIR—305—2x
New Haven Dari Flame
S. Western Glow Darimost
D. Graysmarsh Noble Florie
12780—596—Jr2DHIR—305—2x

NORTH GATE FARM
JOHN RIETMAN
9670 Guide & Meridian Road, Lynden 98264

North Gate V. Fame Yukon
S. Henslee Farms V. Fame
D. Butterton Master's Yula
12433—577—5yrs—305—2x
North Gate Lass's Flash
S. Fritzlyn Jeanette's Flash
D. River Road T. Lovely Lass
15660—796—Sr4DHIR—365—2x

OLYMPIC VIEW FARM
MYRON W. LANCASTER
R. 2, Box 90, Sequim 98382

Graysmarsh Daggar
S. Graysmarsh Mainliner
D. Kay-Ron Valencian Doris
17885—925—Sr4HIR—357—2x
Graysmarsh Mainliner
S. Noelbrook Rose's Warrior
D. Oak Acre Margie
15581—858—10HIR—365—2x

ROCKYHILL FARM
C. P. BOON
R. 2, Box 551, Oak Harbor 98277

Western Glow Darimost
S. Fritzlyn Jeanette's Flash
D. River Road Royal's Debbie
12070—599—13HIR—305—2x
Burger's Place Billy
S. Curtiss Candy Fabron
D. Elmcrest Demonstrator's Patsy
12071—597—Jr2—305C—2x
Lake Louise Patsy's Prince
S. Lake Louise Royal Superb
D. Lake Louise Anthracite's Patsy
18691—912—9yrs—365—3x

ROETTA GUERNSEY FARM
T. A. ROETCISOENDER
R. 2, Box 146, Everett 98202

Roetta D. Buding Duke
S. Roetta Rose Master's Bud
D. Roetta Blossom's Duet
12360—611—Sr2HIR—354—2x
Roetta Blossom's B. Count
S. Roetta Cherry's Bing
D. Roetta Cherry Blossom
14769—633—6HIR—305—2x
Roetta Rose Master's Bud
S. Cedarcroft Master's Sweepstake
D. Roetta Rose
14685—834—14HIR—365—2x
Roetta Dawning Don
S. Lake Louise Patsy's Prince
D. Roetta Rose Master's Dawn
11399—605—Jr3HIR—305—2x

ROZELYN FARM
G. F. ZWEEGMAN & SONS
9265 Double Ditch Rd., Lynden 98264

Western Glow Darimost
S. Fritzlyn Jeanette's Flash
D. River Road Royal's Debbie
12070—599—13HIR—305—2x
Western Glow Duchess Superior
S. Fritzlyn Jeanette's Flash
D. Western Glow Travler's Duchess
11700—708—8DHIR—305—2x
Hominy Hill Sunlight
S. Hominy Hill Champion
D. Hominy Hill Princess Sunset
12590—659—Sr2—305—3x

VALLEY PRIDE FARM
MERLE MILLER
R.F.D. 1, Burlington 98233

Valley Pride's F. Fame
S. Gayoso View Golden Fame
D. Valley Pride's Naleesha
14550—657—Jr4DHIR—305—2x
Western Glow Darimost
S. Fritzlyn Jeanette's Flash
D. River Road Royal's Debbie
12070—599—13HIR—305—2x
Western Glow Duchess Superior
S. Fritzlyn Jeanette's Flash
D. Western Glow Travler's Duchess
11700—708—8DHIR—305—2x

WALMAN FARMS
HERMAN & WALTER BOSSE
R. 4, Snohomish 98290

Walman T. Lad's Duke
S. Western Glow Maryanna Traveler
D. Cindy Cordelia Lady O'War
14860—588—10DHIR—305—2x
Walman Nance's Monarch
S. Norgert's Royal Nance
D. Sky Valley B. Martha
19930—1000—10DHIR—365—2x
Western Glow Duchess Superior
S. Fritzlyn Jeanette's Flash
D. Western Glow Travler's Duchess
11700—708—8DHIR—305—2x

WESTERN GLOW FARMS, INC.
FRIEDRICHS BROS.
R. 1, Box 112, Bow 98232

Western Glow Melba's Champion
S. Hominy Hill Champion
D. Western Glow Transfer's Melba
12210—642—5DHIR—305—2x
Western Glow Duchess Superior
S. Fritzlyn Jeanette's Flash
D. Western Glow Travler's Duchess
11700—708—8DHIR—305—2x
Western Glow Darimost
S. Fritzlyn Jeanette's Flash
D. River Road Royal's Debbie
12070—599—13HIR—305—2x

WILL-O-WEST FARM
LEWIS VAN MERSBERGEN
906 Pangborn Road, Lynden 98264

Western Glow Duchess Superior
S. Fritzlyn Jeanette's Flash
D. Western Glow Travler's Duchess
11700—708—8DHIR—305—2x
Norgert's Royal Nance
S. Foremost Quantity's Royal
D. Char-Lane E. Nancy
19084—872—7HIR—305—2x

WINACRES GUERNSEY FARM
A. WINTERS, R. 3, Wapato 98951

Winacres Ferdand
S. Henslee Farms V. Fame
D. Westlawn Bond Flora
13190—630—7DHIR—292—2x

Winacres Lovely's Flash
S. Fritzlyn Jeanette's Flash
D. Winacres Bonanza's Lovely
11560—623—Jr4DHIR—305—2x

Winacres Veribest
S. Norgert's Royal Nance
D. Prestdale B. Vernessa
14860—680—Jr4DHIR—305—2x

Winacres Top Supreme
S. Gayoso View Top Command
D. Winacres Sunshine S. Louann
13600—796—Sr3DHIR—305—2x

WISCONSIN

AMERICAN BREEDERS SERVICE
De Forest 53532

Burger's Place Billy
S. Curtiss Candy Fabron
D. Elmcrest Demonstrator's Patsy
12071—597—Jr2—305C—2x

Meadow Lane Nobleman
S. Curtiss Candy Noble Curtiss
D. Paulette of Meadow Lane
16954—883—Sr4HIR—977 T.M.

Washougal Cadet Majesty
S. Sierra Manor Cadet
D. Sequoia of Aldarra
9925—465—8HIR—305—2x

Northern Conrad's Count
S. Riegeldale Emory's Conrad
D. Horse Shoe F Calla
18128—792—8yrs—365—3x

Shenmont Royal Leslie Marcus
S. Bayville Royal Leslie
D. Gale-Ru Glamor's Mary
14300—657—12—3DHIA—365—2x

Ransom Satanta's Scholar
S. Coldspring's B. R. Designer
D. Ransom Suzette's Satanta
8786—498—Jr2—365C—2x

Henslee Farms Viscount
S. Henslee Farms Galahads Virgel
D. Western Glow Fame's Virtue
15370—763—Sr4—365C—2x

Northern Admiral's Kip
S. Ideal's Admiral
D. Ideal's L.D.'s Petunia
19716—1043—7yrs—365—2x

McDonald Farms Mister Zeli
S. McDonald Farms Premier
D. McDonald Farms Henrietta
18056—830—8yrs—365—3x

Magnolia Flash Corinthian
S. Fritzlyn Jeanette's Flash
D. Magnolia Corinthian Betty
9468—496—Sr4HIR—305—2x

BADGER BREEDERS COOPERATIVE
P. O. Box 469, Shawano 54166

McDonald Farms Mister Virgil
S. McDonald Farms Premier
D. Eagle Valley Hassan Ruby
Sr3—365C—3x—16314—4.9—794—AR

McDonald Farms Royal Zebo
S. McDonald Farms Jolly Paragon
D. McDonald Farms Pre Phyllis
4-0—365C—3x—15361—4.8—741—AR

Dennis Farm Fore Julius
S. McDonald Farms Fore Noble Lad
D. Dennis Farm Mischief June
6-6—305—2x—11511—4.6—535—HIR

Maplewood Royalist's Brigadier
S. McDonald Farms Le Royalist
D. Wey Acres Levity Sherry
6y—305C—2x—17981—4.6—821—ROP

Norgert's Royal D. Scotsman
S. Foremost Quantity's Royal
D. Norgert's Scotsman Dewdrop
10-8—365—2x—17520—5.5—962—DHIR

Franchester Cecilia's Model
S. Nyala Ermine's Bonanza
D. Franchester Model's Cecilia
Jr2—305—2x—12546—5.3—669—HIR

Graysmarsh Mainliner
S. Noelbrook Rose's Warrior
D. Oak Acre Margie
10-1—365—2x—15581—5.5—853—HIR

Meadowmarsh Flash Masterpiece
S. Fritzlyn Jeanette's Flash
D. Cedarcroft Bonita
5y—305C—2x—12618—5.8—731—AR

Lauxmont Citation
S. Maxim of McDonald Farms
D. Mill Farm Poppy
8-3—365—3x—29665—4.0—1190—AR

Roetta Rose Master's Bud
S. Cedarcroft Master's Sweepstake
D. Roetta Rose
14-6—365—2x—14685—5.7—834—HIR

Finch's La Fayette
S. Langmeadow M. La Fayette
D. Longbarn C. Finch
5-6—365—2x—20514—4.3—874—DHIA

Hominy Hill Acme
S. Hominy Hill Musician
D. Hominy Hill R. K. Anise
Sr3—305—3x—17231—917—AR

Fauver Hill Hal's Orbit
S. Mulhocaway Butterfat King Hal
D. Church Lane Opal
9y—365—2x—20640—1012—DHIR

BREEZE HILL FARM
ARLO HOLMAN, R. 2, Baldwin 54002

Breeze Hill Victor
S. South Wind Bertha's Hoosier
D. Viola's Mable of Breeze Hill
10950—644—Sr3HIR—730

Breeze Hill Ferdinand
S. Breeze Hill Victor
D. Breeze Hill Buddie's Fancy
13130—687—5DHIR—305—2x

DUTCH MILL FARM
ROY E. JACOBS & SONS, R. 1, Sparta 54656

Dutch Mill Billy's Valor
S. Burger's Place Billy
D. Dutch Mill Monarch's Verity
11320—642—Jr4DHIR—305—2x

Dutch Mill Valor's Ace
S. Dutch Mill Billy's Valor
D. Dutch Mill His Honor's Ada
16085—742—Jr4DHIR—365—2x

Chedco Blanche's Warwick
S. Fairlawn Blanche's Actor
D. Fairlawn Warrior's Carnation
15064—754—6—HIR—305—2x

EAST CENTRAL BREEDERS ASS'N. CO-OP
P. O. Box 191, Waupun 53963

Norgert's Royal Nance Dewdrop
S. Norgert's Royal Nance
D. Norgert's Scotsman Dewdrop
15840—852—10DHIR—305—2x

FAUVER HILL FARM
BERNARD PRALLE, R. 1, Onalaska 54650

Mulhocaway Butterfat King Hal
S. Mulhocaway Beauty Butterfat
D. Mulhocaway Queen Halma
16364—912—7HIR—365—2x

Burger's Place Billy
S. Curtiss Candy Fabron
D. Elmcrest Demonstrator's Patsy
12071—597—Jr2—305C—2x

NATHAN HILL FARM
MR. & MRS. EDGAR SCHROEDER
R.R. 1, Onalaska 54650

Chedco Peerless
S. Fairlawn Peerless Actor
D. Fairlawn K. Laurel
16069—802—Jr4—365—3x

Chedco Actor's Performer
S. Fairlawn Blanche's Actor
D. Fairlawn Warrior's Carnation
12421—659—Jr4HIR—305—2x

Hullwood Nance Birdy
S. Norgert's Royal Nance
D. Hullwood Po-Ka's Beldame
12354—633—5HIR—305—2x

OAK HOLLOW FARM
H. G. SCHIERHOLZ
R.F.D. 1, Genoa City 53128

Norgerts Leader's Future
S. Norgert's Virgel's Leader
D. Norgert's Nance's B. Futurama
18719—997—Sr3DHIR—365—2x

TRI-STATE BREEDERS CO-OP
Westby 54667

Western Glow Butterfat Master
S. Western Glow Butterfat Travler
D. Western Glow F. Marylou
15006—687—Sr3—363C—2x

Northern Hermes
S. Northern F. Hermes
D. Northern Conrad's Anna
18342—860—Sr3—365C—2x

McDonald Farms Jolly Val
S. McDonald Farms High Neptune
D. McDonald Farms S. Music
15445—821—5yrs—365C—3x

Deep Lake Flash's Judson
S. Fritzlyn Jeanette's Flash
D. Mulhocaway Lovely Judith
17033—868—7yrs—365—2x

Mulhocaway Butterfat King Hal
S. Mulhocaway Beauty Butterfat
D. Mulhocaway Queen Halma
16364—912—7HIR—365—2x

Rosewood Royal Beacon
S. Foremost Quantity's Royal
D. Yellow Creek King's Bea
14075—812—5yrs—305C—2x

Del Eden Bonaventure
S. Fritzlyn Jeanette's Flash
D. Del Eden Blossom
14063—700—6yrs—305—2x
(Canadian Record)

Maurana Financier's Gallant
S. Villa Crest Financier
D. Maurana Master's Grace
18982—926—11HIR—365—2x

Hominy Hill Herdsman
S. Hominy Hill Adrian
D. Hominy Hill Champion Honetta
14366—764—Sr4—305—2x

Nyala Athena's Royal
S. Moreau Farms Chief
D. Nyala Trans Athena
16122—717—Jr3HIR—365—2x

Del Eden Hit Parade
S. Western Glow His Honor
D. Del Eden Fond Joy
13633—729—3yrs—345—2x
(Canadian Record)

Gayoso View Fame's Brilliant
S. Henslee Farms V. Fame
D. Glengeran Daylo's Belle
15754—895—Sr3—360—2x

Mulhocaway Butterfat Onyx
S. Yellow Creek Jewel Supreme
D. Mulhocaway Butterfat Gemita
12640—631—5DHIR—305—2x

Woodacres Butterfat Pharoah
S. Mulhocaway Beauty Butterfat
D. Woodacres Lady Jane
16271—817—Jr3HIR—305—2x

Valleyland Hallmark
S. Mulhocaway Butterfat King Hal
D. Valleyland Nell
13950—730—Sr4HIR—305—2x

We wish to take this opportunity to thank our breeders for their support of this 1966-67 Farm and Sire Directory.

The Journal

CONTACT one of the Guernsey representatives listed below for assistance in locating foundation stock or other matters pertaining to the breeding of purebred Guernseys and the merchandising of Golden Guernsey Milk — or write The American Guernsey Cattle Club, 70 Main Street, Peterborough, N. H. 03458.

REPRESENTATIVES OF THE AMERICAN GUERNSEY CATTLE CLUB

Ralph W. Coarsey
P. O. Box 5445
Spartanburg, S. C. 29301
Territory:
Alabama, Georgia, and North and South Carolina.

Ballard K. Bennett
R.F.D. 5, Box 525A
Texarkana, Texas 75501
Territory:
Arkansas, Louisiana, Mississippi, Oklahoma, Tennessee and Texas.

George W. Chambers
515 S. Lincoln St.
Owatonna, Minn. 55060
Territory:
Iowa, Kansas, Minnesota, Missouri, Nebraska, North Dakota, South Dakota and Wisconsin.

A. Wendell Fuhriman
Room 1, Thatcher Bldg.
Logan, Utah 84321
Territory:
Arizona, California, Colorado, New Mexico, Nevada, Southwestern Texas and Utah.

Louis Gruninger III
Room 120, Bartlett Hall,
Rutgers College of Agri.
New Brunswick, N. J. 08903
Territory:
New Jersey.

William H. Juzi
P. O. Box 458
Camp Hill, Pa. 17011
Territory:
Delaware and Pennsylvania.

Elmer J. Meadows
302 Corbett Bldg.
430 SW Morrison St.
Portland, Ore. 97204
Territory:
Idaho, Montana, Oregon, Washington and Wyoming.

George R. Pankey and R. A. McLaughlin, Asst.
4901 West Clay St.
Richmond, Va. 23230
Territory:
District of Columbia, Maryland, Virginia and West Virginia.

H. Joseph Pendergast
3 Main St.
Cobleskill, N. Y. 12043
Territory:
New York.

John R. Wheeler
67 Auburn St.
Auburn, Mass. 01501
Territory:
Connecticut, Maine, Massachusetts, New Hampshire, Rhode Island and Vermont.

REPRESENTATIVES OF GOLDEN GUERNSEY, INC.

National Office Staff

F. X. CHAPMAN
Sales Manager
Peterborough, N. H. 03458

M. R. STUHLSATZ
Assistant
Peterborough, N. H. 03458

Regional Managers

Michigan
Edward J. Wright
10540 Gratiot Rd.,
Saginaw, Mich. 48603

Tri-States
Darrell Ehrlich
330 W. Broadview Drive
Lincoln, Neb. 68505

Maryland and Virginia
George R. Pankey
R. A. McLaughlin, Asst.
4901 West Clay St.
Richmond, Va. 23230

STATE GUERNSEY BREEDERS ASSOCIATION REPRESENTATIVES

CALIFORNIA
W. D. Moffat, Sec.
California G. C. C., Inc.
P. O. Box 636
Jackson, Calif. 95642

ILLINOIS
George A. Campbell, Field Sec.
Illinois G. B. A., Inc.
5 North River Street
Batavia, Ill. 60510

INDIANA AND KENTUCKY
Robert E. Jones, Sec.
Indiana G. B. A.
Box 426
Mulberry, Ind. 46058

MISSOURI
G. B. Secker, Field Rep.
Missouri G. B. A.
105 S. 5th St., Box 629
Hannibal, Mo. 63401

NEW ENGLAND
John R. Wheeler
67 Auburn Street
Auburn, Mass. 01501

NEW JERSEY
Louis Gruninger III, Field Sec.
New Jersey G. B. A., Inc.
Room 120, Bartlett Hall
Rutgers College of Agriculture
New Brunswick, N. J. 08903

NEW YORK
H. Joseph Pendergast, Bus. Mgr.
New York State G. B. Co-Op., Inc.
3 Main Street
Cobleskill, N. Y. 12043

NORTH and SOUTH CAROLINA
GEORGIA and ALABAMA
Ralph W. Coarsey, Field Rep.
North Carolina G. B. A.
South Carolina G. C. C.
P. O. Box 5445
Spartanburg, S. C. 29301

OHIO
Ronald D. Eberhard, Bus. Mgr.
Ohio G. B. A.
633 High St.
P. O. Box 289
Worthington, Ohio 43085

PENNSLYVANIA and DELAWARE
William H. Juzi, Bus. Mgr.
Arthur L. Mulford, G. G. Sales Rep.
John F. Blyholder, Jr., NE Fieldman
Pennsylvania G. B. A.
P. O. Box 458
Camp Hill, Pa. 17011

Charles W. Van Horn, SE Fieldman
R. D. 2
Lansdale, Pa. 19446

Willard W. Walton, Western Fieldman
540 Hemlock Drive
Greensburg, Pa. 15601

WISCONSIN
Leslie Peckham, Field Sec.
Wisconsin G. B. A.
38 S. Water St., West
Ft. Atkinson, Wis. 53538

50 Highest Summarized Sires For Milk

Only sires with registration numbers of 400,000 and above were considered

(As of September 13, 1966)

SIRE'S NAME	Reg. No.	No. Tested Dtrs.	No. Records	M.E.—305—2x Milk	%	Fat	No. Cl. Dtrs.	Ave. Cl.	Yr. Sum.
A*Magnolia Flash Corinthian	546626	10	17	15166	4.5	685	8	81.5	66
Pasture Haven Lou's Bonanza	557382	10	11	13623	4.9	661			66
A Shenmont Royal Leslie Marcus (G.S.)	548052	10	10	13578	4.9	667	11	83.1	66
John Plain Viking's Tim	539730	10	10	13576	4.3	584	1	83.5	66
A Maple Dawn Windsor Dagon (G.S.)	543558	10	11	13512	4.8	654	11	84.0	65
*Wyno Saint's Hero	539419	14	25	13377	4.8	645	13	84.7	66
Conover's Maxim Hornet	540802	11	13	13374	5.4	726			65
A*Metzger's Farms Transfer Valor (G.S.)	539742	25	50	13359	5.0	669	25	83.9	66
A*Norgert's Royal Nance (G.S.)	533769	55	123	13270	4.8	633	66	84.9	66
Grayce Farms Foremost Peerless	540075	21	43	13122	4.4	583	18	84.9	66
A*Rushcreek Supreme's Lad (G.S.)	540259	20	30	13018	4.6	597	19	84.2	66
Metzger Farms B. Shawn	547793	10	14	13003	5.0	654	10	82.1	66
A Hominy Hill Acme (G.S.)	550014	10	10	12909	4.8	623	18	84.3	66
Bay Meadow Dahlia's Duke (G.S.)	530255	13	41	12872	4.7	602	13	85.3	66
A*Hominy Hill Lynn	551583	10	10	12848	5.0	636	13	82.0	66
A*Bren Bern Duke (G.S.)	540638	11	22	12819	5.6	714	12	83.3	66
Lake Louise Denise's Royal	547009	12	16	12759	5.2	667	8	83.5	66
Normandy Esquire	538440	12	29	12749	5.2	664	14	83.6	66
A Rosewood Nona's Valor	547878	10	12	12740	4.9	621	8	85.6	66
Norgert's Virgel's Leader	555040	10	10	12704	5.1	646	12	85.4	66
A Grassland Supreme's Pat	548911	12	18	12683	4.7	597	12	82.4	66
*McDonald Farms Maxim's Woodrow	527889	75	98	12654	5.3	672	25	83.8	66
A Fairlawn Hornet's Valor	530228	26	47	12610	4.7	592	16	84.5	66
A*Norgert's Royal Nance Dewdrop	547027	12	19	12608	4.3	540	4	83.6	66
A*Mulhocaway Butterfat Dorian (G.S.)	542759	26	33	12568	4.6	578	44	83.4	66
Great Elm Phil's Buoyant	472542	10	14	12543	4.6	581			59
Rosewood Bea Leader (G.S.)	536121	10	27	12533	5.0	632	10	85.7	66
Franchester Model's Crown	524508	10	22	12480	4.9	613	6	86.1	66
*Ideal's Superior (G.S.)	448080	190	611	12474	5.5	683	137	84.3	66
A*Spar Hill Governor	550793	10	11	12457	5.0	620	17	84.6	66
South View Supreme's Duke	536784	14	20	12442	5.1	630	13	80.4	65
Rosewood S. Peter (G.S.)	543523	10	13	12409	5.0	615	10	84.3	65
Marwin F. Clarence	549985	11	21	12387	5.0	616	8	84.4	66
A*Woodacres Emporer	549588	10	13	12346	5.1	630	7	83.9	66
A*Hominy Hill Distinction (G.S.)	524656	37	80	12322	5.0	620	40	84.8	66
Golden Harvest C. Invincible	522130	10	21	12292	5.1	627	11	83.2	65
A Shamrock A. Precisemost	557609	11	11	12195	5.1	624	4	83.4	66
Lockshore Kilimanjaro	552662	10	13	12153	4.9	590	9	84.8	66
A*Pond Acre Farms F. Flicker	540888	19	46	12152	4.8	582	16	84.6	66
Pre-Eminent Legal Festus (G.S.)	554240	10	10	12138	4.8	583	14	83.0	66
A*Gayoso View Top Command (G.S.)	549235	134	142	12133	4.6	554	164	83.8	66
A*Yellow Creek Noble Chief (G.S.)	528424	55	105	12122	4.9	591	58	83.1	66
*Flying Horse Rosa's King	535254	10	29	12097	4.9	587	13	84.3	66
A Northern M. Reporter	530735	10	13	12073	4.8	576	5	83.1	65
A*Yellow Creek Bft. Gypsy King (G.S.)	547583	15	26	12063	5.7	690	20	84.8	66
A Colby's Commodore (G.S.)	547287	12	16	12060	5.1	611	14	83.5	65
Charmel's Hi Peer's Victor	495924	10	13	12057	4.7	561	15	84.1	66
Charlescote Broadcaster	443401	23	60	12047	4.7	567	5	78.5	66
*Northern Conrad's Count	514747	18	46	12044	4.8	580	13	80.3	65
Grand View Chieftain's Leader	546078	18	26	12026	4.6	552	25	83.8	65

*Before the name indicates a sire currently or previously owned or leased by an artificial breeding unit or a privately owned sire used artificially outside the owners' herds.

(G.S.) Gold Star Sire.

A-Indicates Active Sire; either alive or, if dead, frozen semen is available.

50 Highest Summarized Sires For Fat

Only sires with registration numbers of 400,000 and above were considered

(As of September 13, 1966)

SIRE'S NAME	Reg. No.	No. Tested Dtrs.	No. Records	M.E.—305—2x Milk	%	Fat	No. Cl. Dtrs.	Ave. Cl.	Yr. Sum.
Conover's Maxim Hornet	540802	11	13	13374	5.4	726			65
A*Bren Bern Duke (G.S.)	540638	11	22	12819	5.6	714	12	83.3	66
A*Yellow Creek Bft. Gypsy King (G.S.)	547583	15	26	12063	5.7	690	20	84.8	66
A*Magnolia Flash Corinthian	546626	10	17	15166	4.5	685	8	81.5	66
*Ideal's Superior (G.S.)	448080	190	611	12474	5.5	683	137	84.3	66
*McDonald Farms Maxim's Woodrow	527889	75	98	12654	5.3	672	25	83.8	66
A*Metzger Farms Transfer Valor (G.S.)	539742	25	50	13359	5.0	669	25	83.9	66
Lake Louise Denise's Royal	547009	12	16	12759	5.2	667	8	83.5	66
A Shenmont Royal Leslie Marcus (G.S.)	548052	10	10	13578	4.9	667	11	83.1	66
Normandy Esquire	538440	12	29	12749	5.2	664	14	83.6	66
Pasture Haven Lou's Bonanza	557382	10	11	13623	4.9	661			66
Metzger Farms B. Shawn	547793	10	14	13003	5.0	654	10	82.1	66
A Maple Dawn Windsor Dagon (G.S.)	543558	10	11	13512	4.8	654	11	84.0	65
Norgert's Virgel's Leader	555040	10	10	12704	5.1	646	12	85.4	66
*Wyno Saint's Hero	539419	14	25	13377	4.8	645	13	84.7	66
A*Fairlawn K. Dairy King	472563	17	49	11617	5.5	644	17	85.6	66
Tideland Ludlow's Hannibal	512143	11	32	11328	5.6	638	9	83.8	66
A*Hominy Hill Lynn	551583	10	10	12848	5.0	636	13	82.0	66
A*Norgert's Royal Nance (G.S.)	533769	55	123	13270	4.8	633	66	84.9	66
Rosewood Bea Leader (G.S.)	536121	10	27	12533	5.0	632	10	85.7	66
Valley View Bondsman	465483	13	29	11427	5.5	631	24	80.8	65
South View Supreme's Duke	536784	14	20	12442	5.1	630	13	80.4	65
A*Woodacres Emporer	549588	10	13	12346	5.1	630	7	83.9	66
Holliknoll Proud High Time	557031	10	10	11851	5.3	630	12	80.7	66
Golden Harvest C. Invincible	522130	10	21	12292	5.1	627	11	83.2	65
A Shamrock A. Precisemost	557609	11	11	12195	5.1	624	4	83.4	66
A Hominy Hill Acme (G.S.)	550014	10	10	12909	4.8	623	18	84.3	66
A Rosewood Nona's Valor	547878	10	12	12740	4.9	621	8	85.6	66
A*Hominy Hill Distinction (G.S.)	524656	37	80	12322	5.0	620	40	84.8	66
A*Spar Hill Governor	550793	10	11	12457	5.0	620	17	84.6	66
Metzger Farms B. Valroyal	550574	12	12	11815	5.2	619	12	82.2	65
*Cla-ore Bonanza's Jason (G.S.)	525910	25	56	10892	5.7	617	26	83.1	66
A*Ideal's Ninsuper (G.S.)	532695	50	102	11782	5.2	616	55	83.3	66
Marwin F. Clarence	549985	11	21	12387	5.0	616	8	84.4	66
Rosewood S. Peter (G.S.)	543523	10	13	12409	5.0	615	10	84.3	65
Plymouth Lane Dulce's Supreme	551558	10	12	11968	5.1	614	9	84.4	65
Franchester Model's Crown	524508	10	22	12480	4.9	613	6	86.1	66
A*McDonald Farms Royal Crown (G.S.)	546618	15	19	11709	5.2	611	17	85.6	66
A Colby's Commodore (G. S.)	547287	12	16	12060	5.1	611	14	83.5	65
Colby's Forward	524304	38	59	11829	5.1	607	12	81.3	65
Elm Grove's King Alex	532462	12	25	11174	5.4	603			65
Chedco Blanche's Warrior	548820	10	12	11995	5.0	603	10	82.2	66
Bay Meadow Dahlia's Duke (G.S.)	530255	13	41	12872	4.7	602	13	85.3	66
Maple Dawn Beacon Hal (G.S.)	550957	13	16	11658	5.2	602	14	83.9	66
Cedarcroft Pilot's Favorite (G.S.)	503613	11	17	11251	5.4	602	20	83.3	63
Riegeldale Melba's Majestic	454296	27	49	11584	5.2	601	28	81.4	62
*Brownies Farms Optimist	549342	17	23	11901	5.0	601	22	82.8	66
Seco Forward's Renown	504022	13	16	11124	5.4	601	9	82.1	60
*Norgert's Quebec Scotsman (G.S.)	521320	54	138	11708	5.1	600	52	84.2	66
Dorella Archer's Sheik	490357	10	15	11499	5.2	600	2	80.0	60

*Before the name indicates a sire currently or previously owned or leased by an artificial breeding unit or a privately owned sire used artificially outside the owners' herds.

(G.S.) Gold Star Sire.

A-Indicates Active Sire; either alive or, if dead, frozen semen is available.

50 Highest Summarized Sires For Type Classification

(MINIMUM OF 10 DAUGHTERS)

Only sires with registration numbers of 400,000 and above were considered

(As of September 13, 1966)

SIRE'S NAME	Reg. No.	No. Tested Dtrs.	No. Records	M.E.—305—2x Milk	%	Fat	No. Cl. Dtrs.	Ave. Cl.	Yr. Sum.
A*Deep Lake O. Holliking	530211	15	27	11874	5.1	600	12	86.7	65
Far West Welcome's Royal	417805	15	41	10556	5.2	548	15	86.3	61
A Liseter Brilliant Flame	529276	17	30	10626	4.7	503	17	85.9	66
A*McDonald Farms Jolly Brilliant (G.S.)	540033	24	44	10969	5.2	572	26	85.8	66
Whippernock's Romulus Noble	461576	25	63	9971	5.1	513	18	85.8	62
*Norgert's Alexis Scotsman (G.S.)	503984	24	86	10561	4.9	516	28	85.7	66
Rosewood Bea Leader (G.S.)	536121	10	27	12533	5.0	632	10	85.7	66
Coldspring's B. V. Model (G.S.)	506459	33	77	10747	5.3	566	28	85.6	63
A*Hominy Hill Adrian (G. S.)	547319	17	23	11930	5.0	596	18	85.6	66
A*McDonald Farms Royal Crown (G.S.)	546618	15	19	11709	5.2	611	17	85.6	66
A*Fairlawn K. Dairy King	472563	17	49	11617	5.5	644	17	85.6	66
Lake Louise King's Ben (G.S.)	512304	13	42	10904	5.0	547	15	85.6	66
*Villa Crest Financier	503781	97	218	9914	5.1	507	84	85.5	66
*Wyno Beau's Saint	429156	59	142	10130	5.3	532	45	85.5	66
McDonald Farms Rival Wade	525616	13	20	10056	5.0	504	12	85.5	64
A*Lake Louise Coronation Prince	529812	32	77	11565	4.6	536	21	85.4	66
Norgert's Virgel's Leader	555040	10	10	12704	5.1	646	12	85.4	66
A*Lyrene Emory's Maestro (G.S.)	531527	40	83	10447	5.2	546	40	85.3	66
High Meadows Jolly Waterloo	543695	31	40	10801	4.9	526	30	85.3	66
Boulder Bridge Sir Royal	458927	24	59	11158	4.9	543	22	85.3	64
*Klondike Premost Star Gazer	440903	44	115	9636	4.8	462	14	85.3	66
Bay Meadow Dahlia's Duke (G.S.)	530255	13	41	12872	4.7	602	13	85.3	66
A*Maurana S. Butterfat Gondolier	547765	12	17	10243	5.2	531	13	85.3	66
Wilsona Farms Jonacre	499882	24	69	9656	5.1	492	13	85.3	65
A*Fairlawn Blanche's Actor (G.S.)	523823	43	93	10925	5.4	589	44	85.2	66
*Lake Louise Coronation King (G.S.)	428861	55	158	10540	5.1	540	42	85.2	66
Flying Horse Royal's Phil	419158	46	158	10601	4.9	518	26	85.2	66
A*Western Glow Darlmost	546331	13	16	11426	4.9	560	21	85.2	66
McDonald Farms Mister Woodman (G.S.)	526595	24	59	10420	5.0	519	18	85.2	65
A*Liseter Brilliant	499468	193	386	10066	5.1	514	167	85.1	66
*McDonald Farms Pert Richard	488454	46	138	9407	4.9	457	40	85.1	66
*Langmeadow Envy's Royal (G.S.)	455722	26	115	10229	4.7	483	24	85.1	66
*Coronation Langmore	400062	56	213	9037	4.7	423	23	85.1	66
A*Miss Lily's Neptune (G.S.)	536589	29	54	10997	4.9	544	22	85.1	66
*Franchester K. F. Jester	499077	31	105	10075	4.8	485	21	85.1	66
A*Mulhocaway Butterfat King Hal	541009	19	29	11436	5.1	580	23	85.0	66
A Dangra's Beauty Hyperion	499283	19	43	9721	5.0	487	22	85.0	64
McDonald Farms Rival Winner	529978	22	35	9479	5.0	475	19	85.0	64
Butterton Duke's Royal	510426	16	60	11735	4.8	567	13	85.0	66
Raemelton Levity Wisdom	409193	16	29	9797	4.9	481	10	85.0	58
Meifield Steadfast King	499154	12	48	9749	4.7	457	10	85.0	66
Guernsdel Maxim Karl	534362	10	15	9144	5.0	461	10	85.0	65
A*McDonald Farms Premier (G.S.)	488786	147	401	10482	5.1	538	122	84.9	66
A*Rosewood Royal Aristocrat (G.S.)	498183	136	341	11653	4.9	576	112	84.9	66
A*Norgert's Royal Nance (G.S.)	533769	55	123	13270	4.8	633	66	84.9	66
*Langmore Diamond Jim	418814	34	78	10601	4.7	494	40	84.9	66
Langmeadow Excellance	493542	44	134	10222	4.7	479	40	84.9	65
*Westlynn B. Coast King	535688	32	70	10514	4.9	519	21	84.9	66
Stede Well's Levity Bruce	457860	23	59	9116	5.0	452	21	84.9	60
Grayce Farms Foremost Peerless	540075	21	43	13122	4.4	583	18	84.9	66

*Before the name indicates a sire currently or previously owned or leased by an artificial breeding unit or a privately owned sire used artificially outside the owner's herds.

(G.S.) Gold Star Sire.

A-Indicates Active Sire; either alive or, if dead, frozen semen is available.

GOLD STAR GUERNSEY ★ SIRES ★

Production Requirements

Ten or more registered daughters with official production records that average 11290 lbs. of milk or 550 lbs. of fat on a 305-2x—M.E. basis.

Sixty per cent of all registered daughters of a sire that are older than the youngest tested daughter in the production summary must have official production records included in the summary.

Alternate requirements: No percentage is required if there are 30 or more tested daughters in the summary, regardless of age, that were tested in four or more different herds.

Type Classification Requirements

There must be 10 or more registered daughters classified and the average score of all his classified daughters, using only the last rating, must be at least 82.5 per cent.

At least 60 per cent of his registered daughters, three years old and over at the time of application for Gold Star Guernsey Sire, must be classified, except that no percentage is required if there are 30 or more daughters with classification ratings, regardless of age, and these daughters were classified in four or more different herds.

MAPLE LEAF ROCKY

Born: January 31, 1960
Sire: Fritzlyn Jeanette's Flash (GSS)
Dam: Maple Leaf R Lenore
Breeder: Elmer J. Wirt, Lewiston, Minn.
Last Owner and Applicant: Elmer J. and Russell J. Wirt, Lewiston, Minn., and R. H. Boe, Calmar, Iowa.
Summary: His 11 tested daughters have 12 records that average 11901 lbs. of milk, 4.8%, and 569 lbs. of fat, ME—305—2x. His 15 classified daughters average 83.3 per cent.

YELLOW CREEK B.MAJESTY

Born: March 6, 1959
Sire: Yellow Creek R.Beacon (GSS)
Dam: Yellow Creek S Quince
Breeder: Oscar R. Weaver, Goshen, Ind.
Last Owner and Applicant: Gene Cross, Sherburn, Minn.
Summary: His 15 tested daughters have 21 records that average 11211 lbs. of milk, 5.0%, and 562 lbs. of fat, ME—305—2x. His 26 classified daughters average 82.6 per cent.

MAPLE DAWN BEACON HAL

Born: February 21, 1960
Sire: Yellow Creek R.Beacon (GSS)
Dam: Maple Dawn Master's Waneta
Breeder, Last Owner and Applicant: William Y. Pleiness, Scottsville, Mich.
Summary: His 13 tested daughters have 16 records that average 11658 lbs. of milk, 5.2%, and 602 lbs. of fat, ME—305—2x. His 14 classified daughters average 83.9 per cent.

ROES-MOR E.DISTINCTION

Born: April 25, 1959
Sire: Langmeadow Excellance
Dam: Roes-MOR Rose's Dimple
Breeder, Last Owner & Applicant: Roeschley Brothers, Flanagan, Ill.
Summary: His 10 tested daughters have 15 records that average 11559 lbs. of milk, 4.9%, and 564 lbs. of fat, ME—305—2x. His 11 classified daughters average 85.3 per cent.

GUERNGOLD FLASH

Born: November 29, 1959
Sire: Fritzlyn Jeanette's Flash (GSS)
Dam: Guerngold Blossom
Breeder & Applicant: Lester J. Miller, Wellman, Iowa
Last Owner: Carnaco Equipment Company, Los Angeles, Calif.
Summary: His 23 tested daughters have 24 records that average 11287 lbs. of milk, 5.0%, and 561 lbs. of fat, ME—305—2x. His 21 classified daughters average 84.2 per cent.

PRESTDALE F.ARTIC

Born: January 17, 1960
Sire: Fritzlyn Jeanette's Flash (GSS)
Dam: Prestdale B.Alice
Breeder, Last Owner and Applicant: Charles J. Pritzl, New Plymouth, Idaho.

His 10 tested daughters have 11 records that average 11212 lbs. of milk, 4.9%, and 551 lbs. of fat, M.E.—305—2x. His 13 classified daughters average 84.8 per cent.

AI GOLD STAR ★ SIRES ★

Requirements

A. At least 50 AI daughters with herdmates in USDA-DHIA Sire Summary.

B. At least 51 per cent of daughters in summary must be registered.

C. A predicted milk difference of at least **plus** 400 pounds.

D. Daughters must have been tested in at least 10 different herds.

E. Minimum of 15 classified daughters having average score of at least 81.5. For sires having more than 30 registered daughters in the summary, a number equaling at least 50 per cent must have official type ratings with an average score of at least 81.5.

LANGWATER DEERSHORN 483126 (AGCC—GSS)

Born: October 10, 1951
Sire: Langwater Supreme
Dam: Labelle of Langwater
Breeder: John S. Ames, North Easton, Mass.
Owner and Recipient: Maryland-West Virginia Bull Stud, Frederick, Md.
USDA-DHIA AI Summary PLUS AGCC Type Data: 395 AI daughters, 626 records average 9375 lbs. of milk, 4.5%, and 425 lbs. of fat, ME—305—2x; 109 classified daughters average 81.6 per cent. Predicted MILK difference, +447 lbs.; difference over herdmates, 498 lbs. of milk.

Langwater Deershorn

WESTERN GLOW DARIMOST 546331

Born: May 14, 1959
Sire: Fritzlyn Jeanette's Flash (AGCC-GSS)
Dam: River Road Royal's Debbie
Breeder: Western Glow Farms, Inc., Bow, Wash.
Owner and Recipient: All West Breeders, Burlington, Wash.
USDA-DHIA AI Summary PLUS AGCC Type Data: 64 AI daughters, 82 records average 10537 lbs. of milk, 4.9%, and 515 lbs. of fat, ME—305—2x; 21 classified daughters average 85.2 per cent. Predicted MILK difference, +630 lbs.; difference over herdmates, 766 lbs. of milk.

Western Glow Darimost

Roger Woodruff High Judge In Iowa Contest

ROGER WOODRUFF, Indianola, Iowa, well-known Iowa 4-H Guernsey member, won top honors in the Iowa 4-H dairy judging contest held during the Dairy Cattle Congress. Roger scored 542 points out of 600 possible. The winning team was from Buchanan County. Coached by Guy Williamson, District 2 G. B. A. president, they will compete in the National contest next year. Team members included: Judy Kane, Fairbanks; Kent Carrothers, Rowley; Daryl Funk, Winthrop, and Vickie Buckman, Hazelton.

Roger Woodruff, along with Mark Benda, Toledo; Robert Koenen, Latimer, and Bob Tapper, Grundy Center, will represent Iowa at the International 4-H Dairy Judging Contest in Chicago. This annual trip is sponsored by the Des Moines Cooperative Dairy.

PRIVATE TREATY
THE MARKET LETTER DISPERSAL SALES
Call or Write:
BUZZ GAREY
100 WALNUT LANE, MORRISVILLE, BUCKS COUNTY, PA. 19067
(215) 295-6664

New Members

THE following Guernsey breeders have been accepted as members of The American Guernsey Cattle Club:

ALABAMA: George C. Kendrick, Route 2, Box 105, Montevallo, recommended by R. W. Kent.

IDAHO: Arthur A. Brison, Route 1, Box 311-A, Post Falls, recommended by Orville L. Brown.

ILLINOIS: Terry Magee, Washburn, recommended by Jesse E. Tuttle.

INDIANA: Bayard Shumate and Marcus Witham and Family, Route 5, Lebanon, recommended by Greyble L. McFarland, Jr.

IOWA: Adrian J. Aitchison and Son, Cascade, recommended by Leo H. Fitzpatrick.

LOUISIANA: Charles E. Peterson, Route 1, Mount Hermon, recommended by E. C. Verberne.

NEW YORK: Suzanne Venier, La Fayette, recommended by H. C. Venier.

OHIO: Anson B. Smith, 5383 Godown Road, Columbus, recommended by John L. McKitrick.

PENNSYLVANIA: Richard L. Hemsarth, Route 2, Millville, recommended by C. F. Wolff, Jr.; Fred L. Seipt, Route 1, Lansdale, recommended by C. Edw. and M. K. Zimmerman.

Three Extension Specialists Honored

THREE Extension specialists were recognized for their outstanding service to Michigan agriculture at the annual Michigan Cooperative Extension Service recognition banquet recently on the Michigan State University campus, East Lansing. Receiving the honors were Dr. Clinton E. Meadows, Okemos, dairy specialist; Dr. Ray Janes, Lansing, entomologist, and Leyton Nelson, East Lansing, crop scientist.

Dr. Meadows earned national recognition for simplifying methods of culling and selection of cattle by commercial dairymen. Combining his technical knowledge with practical experience, his selection method has gained wide acceptance by Michigan dairymen and has resulted in a steady increase in annual production per cow in Michigan dairy herds. He received degrees at Arkansas and Iowa State University before joining the Michigan Cooperative Extension Service staff in 1957.

Recent visitors at the Home Office were MR. AND MRS. CHUCK McLAUGHLIN, of Franchester Farms, West Salem, Ohio. They had attended the Green Meadow Sale and were enroute to Chedco Farm, Berlin, Massachusetts.

Advertise In The JOURNAL

Fight tuberculosis and other respiratory diseases

Use Christmas Seals on All Your Holiday Mail!

Generously Fortified with Vitamins A and D_2 and Minerals

KOW-KARE

Many rations lack sufficient Vitamins A and D_2. But ONE OUNCE of KOW-KARE supplies 8,000 U.S.P. Units of Vitamin A or Vitamin A Palmitate in Gelatin; also 10,000 U.S.P. Vitamin D_2 Units. Compare! Feed free choice, with silage or grain ration. 2¾ lb. size $2 or 50 lb. for $25. At Dealers or write: FOLDER.

DAIRY ASSOCIATION CO., Lyndonville 20, Vt.

FOR CHAPPED TEATS, UDDERS

CORONA, a lanolin-enriched antiseptic ointment, speeds healing as it soothes chafed skin, chapped and cracked udders and teats due to weather exposure. Fights bacteria. Safely repels flies when applied around eyes and nostrils. Ask for 8 oz. can at your dealer's or send $1.25 and we will ship prepaid. For ¼ oz. FREE sample send name and address to:

CORONA OINTMENT

Corona Mfg. Co.
Dept. 41-J
P. O. Box 1214
Atlanta 1, Ga.

IF YOUR COWS COULD CHOOSE?

THEY'D CHOOSE THESE WIDER CHANNELED, FULL ⅝" DEEP, AMERICAN-MADE

NASCO COW MATS

New comfort design . . . No deep grooves or sharp edges to irritate hocks and udders . . . Drain faster, clean easier, last longer. Pay for themselves FAST by cutting bedding costs $10 or more annually per cow (See Hoard's Dairyman, Sept. 25, 1963). 10-year Written Guarantee.

Write for details

NASCO FORT ATKINSON WISCONSIN

Management Practices...

(*Continued from page* 653)

to reduce udder problems caused by udder injury or infection, to produce higher quality milk, and to preserve the cows longer in the herd.

D. Reproduction program. An effective reproduction program will include care of cows at calving time; veterinary care of difficult calving, retained placenta, or continued unusual discharge; later examination of above cows to see if back to normal condition for breeding; routine method for observing animals for heat periods; breeding cows between 60 and 90 days after calving; breeding in the latter part of the heat period, or soon thereafter, and having pregnancy examinations 30 to 45 days after calving.

With good management to preserve cows in the herd, and with a good breeding program to have a high potential in all the animals, there will be less necessity to cull for low production.

An effective reproduction program includes the heifers, too. The trend is to grow out heifers at a faster rate and breed them to calve at 24 to 27 months of age.

Getting them into production earlier not only gets them on the payroll sooner, it gives an opportunity for a longer productive life. The number of calves she produces may well be increased, too.

The number of replacements available will also depend on keeping the heifer calves from the first-calf heifer. These have similar inheritance to the later calves, and this calf crop should not be thrown away as far as the herd is concerned.

The practice of breeding heifers to a beef bull, or to just any kind of a dairy bull, is a wasteful practice. Many good dairymen are arranging to breed their heifers to the same quality bulls as they are using on their cows. Many are using A.I. service on the heifers through their regular A.I. program.

E. Selection for strong udders and feet. The selection of dairy cattle may be in purchasing, in retaining cows and springing heifers in the herd, and for the kind of cows to be the dams of calves to raise for replacements.

Select cows with udders well attached and carried well up against the body, with udder floor above the hocks even at freshening time. An udder of pliable quality which milks out quickly and completely is a must in present-day milking operations.

Herds Classified in Iowa, Minnesota and North Dakota

June 17 - 28, 1966

(George W. Chambers' Territory)

Owner	EX	VG	D	A	F	P	Total
Aitchison & Son, Adrian Cascade, Iowa	0	5	8	4	1	0	18
Albright & Sons, R. W. Kenyon, Minn.	0	12	4	4	0	0	20
Bentley & Family, Allan Ames, Iowa	1	23	12	2	0	0	38
Boe, R. H. Calmar, Iowa	1	11	7	4	0	0	23
Cappo, Art Chisholm, Minn.	0	22	26	5	1	0	54
Cross, Everett & Melvin Sherburn, Minn.	0	2	7	1	0	0	10
Cross, Gene Sherburn, Minn.	0	2	13	2	0	0	17
Dallenbach, W. J. Morgan, Minn.	0	8	19	8	3	0	38
Dengler, Jr., Walter A. Davenport, Iowa	0	10	10	2	0	0	22
Dols, Mrs. Danny Stewart, Minn.	1	0	0	0	0	0	1
Fike, Homer S. Waterloo, Iowa	1	20	7	6	0	0	34
Fitzpatrick, Leo Dubuque, Iowa	1	9	10	0	0	0	20
Forner, Donald J. Chaska, Minn.	0	20	9	4	0	0	33
Fuchs, Walter R. Nerstrand, Minn.	0	3	4	2	0	0	9
Grosvenor, Frank H. Logan, Iowa	1	6	5	3	0	0	15
Hanks & Son, Stanley Winnebago, Minn.	0	17	11	0	0	0	28
Howell & Sons, Robert E. Davenport, Iowa	0	10	7	1	0	0	18
Kjome & Sons, Olaf J. Spring Grove, Minn.	1	15	7	1	0	0	24
Leuenberger, Clinton Fort Atkinson, Iowa	0	5	1	0	0	0	6
Miller, Lester J. Wellman, Iowa	0	10	10	0	0	0	20
Minnesota, University of, No. Cen. Exp. Sta., Grand Rapids, Minn.	0	10	20	6	5	0	41
Minnesota, University of, N.E. Exp. Sta., Duluth, Minn.	0	14	19	5	1	0	39
Molnau, Jr., Frederick Chaska, Minn.	0	10	16	8	1	0	35
North Dakota State University Fargo, N. Dak.	0	2	3	2	0	0	7
Onstot & Family, Chester R. Indianola, Iowa	1	0	0	0	0	0	1
Pancratz, Arnold M. Dubuque, Iowa	4	16	3	1	0	0	24
Pancratz, Kenneth R. Zwingle, Iowa	0	17	6	0	0	0	23
Raaz, Fred Jamaica, Iowa	0	5	7	2	0	0	14
Rypka, Jerome A. Owatonna, Minn.	0	10	15	3	0	0	28
Schmitt, A., & Graf, Wm. A. Epworth, Iowa	1	6	10	3	3	0	23
Schwinghamer, Bert & Gert Albany, Minn.	0	18	7	4	1	0	30
Sivesind, Frank Waukon, Iowa	1	14	10	4	0	0	29
Skaar, Chris & Chris W. Hayward, Minn.	1	10	9	3	1	0	24
Smith, Wilbert H. Faribault, Minn.	0	10	5	0	0	0	15
Tennis & Sons, A. M. Hayward, Minn.	0	15	11	2	1	0	29
Thompson, R. H. & S. Waseca, Minn.	0	11	11	2	0	0	24
Troester & Sons, Mrs. Ray Elkader, Iowa	0	3	10	6	0	0	19
Ulland, Arthur H. Austin, Minn.	2	13	8	5	0	0	28
Walker & Sons, Donald R. Faribault, Minn.	0	6	1	3	0	0	10

(*Continued on next page*)

Wirt & Family, Russell J. Lewiston, Minn.	4	27	14	0	0	0	45
Woodruff, Duane Indianola, Iowa	3	8	8	6	0	0	25
	24	435	370	114	18	0	961
Special Classification — June 29, 1966 Lawrence O. Colebank							
Schrag, Galen Pretty Prairie, Kans.	6	28	7	1	0	0	42

In selecting heifers, it is necessary to depend on the kind of udders that their dams and their half sisters have.

Selection for feet and legs is also important. Cows with strong legs, with good bone and reasonably straight, are desired. The hoof should be balanced and wear evenly. A deep heel protects the more sensitive part. Cows which meet these requirements for feet and legs can be expected to remain longer in the milking line.

F. Selection on two-year-old production. When we grow out heifers well we expect them to produce at high levels as two-year-olds. There has previously been some thinking that long-lived cows start slow. Research studies have not supported this.

At Virginia Polytechnic Institute a study was made of cows of three breeds which had produced 100,000 lbs. of milk or 3,000 lbs. of fat. The first lactation records of these cows were compared to those of all other cows coming into the herd during the same period of time. For each breed, the long-lived cows averaged higher first-calf records than the others.

A study of DHIA cows in Pennsylvania (Journal of Dairy Science, April, 1965) showed that high producing first-calf heifers not only produced at a higher rate in later life, they also remained in the herd longer. Other research data have indicated that high first-lactation production is associated with longer life.

In dairy herd operations, if practices are employed to extend the productive life of milking cows, the cost of milk production should be somewhat decreased. With more heifer calves during the lifetime of the better cows, there is more opportunity for selection of replacements.

This is just one area of improved management practices which needs to receive more attention along with other management practices and feeding systems.

Roes-MOR Guernseys . . .

(*Continued from page* 652)

mendation from Howard H. Colby, Romeo, Michigan. "Excellance" is a half brother to Langmeadow Minnie, Excellent Gold Star Dam, *26695 — *1461 — 8yrs — HIR — 365 — 2x. The herd sires used at present are sons and grandsons of "Excellance," one out of "Dee" and the other out of "Delight."

The high degree of success in the Roeschley enterprise comes as a result of a well-planned program of achievement, pursued intelligently and relentlessly until the plans became realities.

Mr. and Mrs. Melvin Roeschley have two daughters, one married and the other in college. Mr. and Mrs. Orie Roeschley have six children, among them three boys, all top cattle men. The oldest son, Jim, has worked with the herd for years and is now married and teaching school. John and Jerry help keep the herd in show shape at all times. John is vice-president of the newly formed Illinois Guernsey Breeders Junior Association. Orie is a member of the board of directors of the Illinois G. B. A. and chairman of the Sale Committee. Working closely together, both families have built a top herd, — a goal many breeders are striving for.

RESERVE A PREFIX NAME

A herd prefix used in naming registered Guernseys will be reserved upon request, providing the name has not been previously used by another breeder. There is no charge for reservation of a prefix for your exclusive use. Simply write the Herd Register Division, and we will check and advise you if the prefix can be reserved.

If you are not using a herd prefix in naming your cattle, we recommend that you do so. Make up a prefix name which will be original and can be reserved for your exclusive use. This can usually be done by using parts of your own name or a combination of parts of names of members of your family. Or the location, typography or distinctive characteristics of your farm might be used.

Select a prefix which is short, easy to say and remember. Personal names or names of towns cannot be reserved as prefixes. Send us three or four choices of a prefix for your herd in order of preference. We will reserve the first one available for your exclusive use. Be sure to let us know the names of any members of your family who will also use the prefix in naming their animals.

Unless you reserve a prefix, you have no assurance it will not be used by someone else.

Charles A. Bridges, Jr., Shelby, N. C., closed his DHIA year with an average of 9664 lbs. of milk and 438 lbs. of fat, which was an increase of 1227 lbs. of milk and 57 lbs. of fat over his 1965 average. Charles and his family are well pleased with this significant improvement in production in response to better management and feeding practices. The herd now numbers 41.1 cows and further expansion is in the offing.

NEW RESERVED PREFIXES

The herd prefixes listed below have recently been reserved for the exclusive use of the owner in naming his registered Guernseys.

PREFIX	RESERVED FOR
Diamond Creek	Leonard Dahlheimer, Anoka, Minnesota
Hul-Dale	Mr. & Mrs. George Hulsey & Family, Lowell, Indiana
Jera-Lea	Jerry McLaughlin, Shiloh, Ohio
La-Z-Acres	Robert L. Endrulat, Holstein, Iowa
Mira Loma	C. J. Smout, Ogden, Utah
Rebel Land	Ronnie Warren, Amite, Louisiana
Rus Mar	Russell Subject, Cuba, New York
Su Kay	Arnold Von Ruben, Cashton, Wisconsin
Tejas	Mike Davis, Farmersville, Texas
Twilu Acres	Cral Daugherty, Douglas, Oklahoma
Waterfall	H. S. Dunning, Ridgefield, Connecticut
Willisdale	Harold W. Willis, San Bernardino, California

A herd prefix will be reserved upon request, providing the name has not been previously used by another breeder. Write the Herd Register Division and they will check and advise you if the prefix can be reserved.

Unless you reserve a prefix, you have no assurance it will not be used by someone else.

JUST OFF THE PRESS

The True Story of

DR. FORREST F. TENNEY (DVM)

Is There A Doctor In The Barn?

By Elizabeth Yates

The warm and moving true story of Dr. Forrest F. Tenney who is often in the barn, for many of his patients are farm animals. Elizabeth Yates has written a wonderfully readable book, illustrated with line drawings, which describes a day in the life of this Peterborough, New Hampshire, veterinarian — a book for anyone interested in animals and in the people who protect them.

NOW AVAILABLE AT **$4.95 per copy.**

Order now from STEELE'S BOOKSTORE
39 Main Street, Peterborough, N. H. 03458

David Kemp

The many friends of David Kemp will be saddened to learn of his passing on August 27. Dave had been in failing health for some time, and following a recent heart attack had been confined to the hospital in Hendersonville, North Carolina.

Mr. Kemp was president of Diamond Brand Canvas Products Company, Inc., which he founded about 40 years ago. He was a native of Philadelphia. However, he had spent the majority of his time in Hendersonville since acquiring Shoal Falls Farm in 1941. Being a proud owner of Guernseys, he had done the things which give enjoyment of ownership. He had bred some top Guernseys for production, type, and sale prices. He enjoyed being able to boast of the number of years he had owned Guernseys, and the records that some of the Shoal Falls Guernseys had made. He was a member and past

David Kemp

director of the North Carolina Guernsey Breeders Association.

Mr. Kemp had been very active in the Boy Scouts of America. He was a committeeman of the Greater Queens Council, Boy Scouts of America, was active in the Daniel Boone Council in Asheville, and had taken an active part in all of the National Boy Scout Jamborees. He was a member of the Elk Clubs of New York City and Hendersonville, was a member of the Flushing, N. Y., Free Synagogue, and Congregation Beth-Ha-Tephila in Asheville.

He is survived by his widow, Mrs. Louise Taylor Kemp, two sons, Bernard A., Falls Church, Va., and Arnold H. Kemp, Asheville, two brothers, two sisters, and six grandchildren.

Memorials should be made to the boy Scouts of America, the Daniel Boone Council, Asheville, North Carolina.

Mack H. Alman

Iowa Distinguished Dairyman

J. Gordon Hollis, Lanehaven Farm, Waterloo, Iowa, who was named an Iowa Master Farmer last year, was recently presented the Iowa Distinguished Dairyman Award in Des Moines. This award is sponsored annually by the Iowa State University Extension Serivce, Iowa State Dairy Association, and the Cedar Rapids Gazette.

His present 41-cow herd came from one he purchased in Wisconsin in 1948. The herd compiled a 1965-66 average of 10688 lbs. of milk and 519 lbs. of fat. Mr. Hollis remodeled a stanchion barn, installed a bulk tank and three milking units, along with a gutter cleaner to save time. Artificial insemination has been a part of his over-all breeding program for 21 years. The Waterloo dairyman's career spans 26 years. In 1944 he was a leader in organizing the Cedar Valley Cooperative Milk Association, where he sells Grade A milk today. He was a leader in the brucellosis eradication project, and served as chairman of the Black Hawk County Brucellosis Eradication Committee. Mr. Hollis also served as a director of the Black Hawk County DHIA.

Brookdale Farm

When in Southern Ohio
stop in and see our
Guernseys
We think you will like them.

J. E. BROWN **WELLSTON, OHIO 45692**
Phone 614 — 286 - 2496

Outstanding
Guernsey
Stationery . . .

in standard designs or especially for *you!* Write to-day for specimens and prices.

TRANSCRIPT PRINTING COMPANY
Peterborough, New Hampshire 03458
603—924-3333

J. Gordon Hollis

Today he is president of the Iowa Purebred Dairy Cattle Council, director of the Iowa State Dairy Association, secretary-treasurer of the Iowa Guernsey Breeders' Association, and a member of the National Junior Guernsey Activity Committee. He is a member of the National FFA Dairy Judging Contest Advisory Committee and the Dairy Advisory Committee to the National Dairy Cattle Congress.

In community activites, Mr. Hollis was a director of the Hudson Cooperative for six years, chairman of the Black Hawk County Zoning Commission, and director of the Black Hawk County Farm Supply.

New Members

THE following Guernsey breeders have been accepted as members of The American Guernsey Cattle Club:

PENNSYLVANIA: John R. and Dawn R. Gleason, Star Route, Meadville, recommended by Leroy Campbell; Wonsidler Brothers, Route 1, Quakertown, recommended by Mahlon S. Swartley.

ROSCOE BARNHILL, Greenville, N. C., producer of Golden Guernsey for Carolina Dairies Corp., Kinston, N. C., is pleased with the response made by his herd of registered Guernseys to the improved feeding and management program which he has put into effect within the past two years. The rolling average on his cows at the end of his DHIA testing year, September 30, shows an increase of 2167 lbs. of milk and 121 lbs. of fat on 60 cows. A new upright silo, with mechanical unloader and silage bunk, equipped with an auger, completed this fall, eliminates a lot of man labor required to provide the conditions under which this significant increase in production per cow was secured.

Stony Batter Farm

Gold ★ Herd 1965

Herd Established In Summer 1957

64 DHIR Records Completed In 1965 Averaged 12695 Milk — 4.8% — 614 Fat (M.E.—305—2x)

10th in Connecticut (all breeds) for fat — herds over 55 cows
3rd in Connecticut for milk, 4th for fat — over 50 records
16th in the United States for milk, 17th for fat — 50 to 100 records

OUR HERD SIRES

Pineholm Caroler — Born December 23, 1952

34 daus., 95 rec. av. 11225—4.9%—553 (M.E.—305—2x), 25 cl. av. 82.7%. His daughters include such top producers as **Cancan** (dam of ENSIGN, below); **Stony Batter C. Princess,** 10360—447—2-7DHIR—305—2x, 17024—784—3-6DHIR—365—2x, 16897—727—5-2DHIR—2x in 257 days on test, and **Stony Batter C. Suzy,** 16247—762—3-6DHIR—365—2x, 17035—757—4-9DHIR—305—2x (pending).

Sire: **Gilderdale King's Challenger,** 64 daus., 123 rec. av. 9426—5.2%—494 (M.E.—305—2x).

Dam: **Sunny Lea Carol** (VG twice)
9 records including *14841—671—Sr3—HIR—365—2x, *17474—*818—Sr4HIR—922 T.M. Dam of 2 summarized sons, 3 tested daughters that include Gilderdale Flash Carol (VG), 14580—783—Jr4DHIR—305—2x.

SEMEN FOR SALE

A limited amount of CAROLER semen is available. For information regarding purchase, please contact Robert L. Harris at the Farm.

Nyala Hope's Bond — Born August 15, 1959

★ Ermine ★ Family TOP And BOTTOM

His first two daughters to complete test — **Stony Batter Bond's Prudent,** 11564—551—2-2DHIR—365—2x, 12680—572—3-5DHIR—305—2x, and **Stony Batter Bond's Sandra,** 11130—525—2-3DHIR—365—2x, 12390—556—3-6DHIR—305—2x.

Sire: **Nyala Ermine's Bonanza,** GOLD ★ — AI GOLD ★ SIRE

Dam: **Nyala Prince's Hope**
6 good records including 13185—730—3-6—305—2x, 13571—782—5-7HIR—305—2x, 15407—921—6-7HIR—365—2x. Daughter of a Class Leader, and by Nyala Peerless Prince, GOLD ★ SIRE, he maternal brother to Bonanza.

Stony Batter Ensign — Born September 7, 1965

Sire: **Nyala Prince's Laddie,** 36 daus., 95 rec. av. 10948—4.9%—535 (M.E.—305—2x), 15 cl. av. 83.0%. Paternal brother to the dam of BOND (above), and out of Nyala Supreme Starlight (E), 16982—934—Sr4—365—3x.

Dam: **Pineholm Caroler's Cancan** (VG 5 times)
8710—474—2-4DHIR—305—2x, 10710—615—3-6DHIR—305—2x, 12450—710—4-6DHIR—305—2x, 15271—901—5-7DHIR—365—2x, 15480—909—6-10DHIR—305—2x, 17783—1037—8-1DHIR—305—2x (pending). A top CAROLER daughter.

FOR SALE

We are offering ENSIGN for sale with semen rights reserved.

Stock For Sale Including Daughters Of CAROLER And BOND.

Box 67, Route 7, Kent Road
Cornwall Bridge, Connecticut 06754

Located 2 miles south junction routes 4 and 7. Tel. Cornwall Bridge — OR 2-6361

Harry Harris } Owners
Robert Harris

Bernie Flood, Mgr.

CHEDCO FARM

SIRES IN SERVICE AT CHEDCO

1. **FAIRLAWN BLANCHE'S ACTOR,** GOLD ★ SIRE (**Fairlawn Peerless Actor,** GOLD ★ SIRE — **Riegeldale King's Blanche,** GOLD ★ DAM). 43 tested daughters, 93 records average 10925—589 (M.E.—305—2x), 44 classified daughters average 85.2%.

An Excellent Actor Daughter

Chedco Actor's Laurel (E 92—'66)
(From the Hollyhock Family)
12367—620—Sr2HIR—305—2x
13953—746—Sr3HIR—305—2x
14228—783—5HIR—305—2x
On retest with 7373—353—7DHIR—2x in 123 days.

Her Nugget Daughter

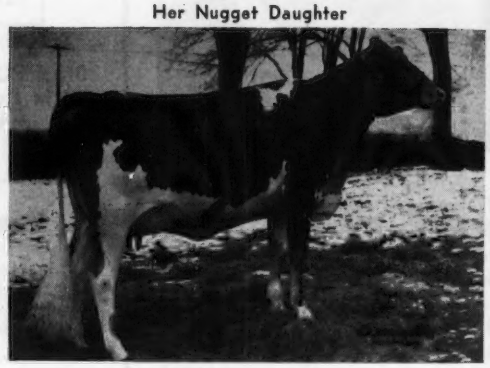

Chedco Nugget's Lorna
(VG 85.5—'65, 88.5—'66)
10139—606—2-1HIR—305—2x
On retest with 11019—605—3-2DHIR—2x in 224 days.

We are using **Actor** wherever possible, and we have several of our top cows in calf to him. **We have a son out of one of our top cows available.**

2. **FRANCHESTER CECILIA'S NUGGET** (**Nyala Ermine's Bonanza,** GOLD ★ SIRE — **Glengeran Leader's Cecilia,** GOLD ★ DAM). The average of the first six **Nugget** daughters to complete records at Chedco is 13228—720 (M.E.—305—2x), and the average classification of nine daughters classified in September is 85.0%. We have several more daughters that will freshen this winter.

3. **LYRENE MAESTRO'S MAJESTY** (**Lyrene Emory's Maestro,** GOLD ★ SIRE — **Lyrene Emory's Marie**). We have six Majesty heifer calves, with several more in calf to him. He also has daughters at Deershorn, and is being used at Millborn Farm. **We have a real nice Majesty son for sale very reasonable.**

4. **CHEDCO NANCE'S LAUNCELOT.** He is sired by **Norgert's Royal Nance,** GOLD ★ SIRE, out of **Chedco Actor's Laurel** (above). He was sold to James G. Lusk, Ardmore, Oklahoma, in The Guernsey Sale. We have reserved semen rights on him, and have two heifers sired by him, and twelve more in calf to his service. The two heifers are real upstanding, stretchy calves.

5. **CHEDCO A. HOLLYHOCK'S FLASH.** He is out of **Fairlawn Actor's Hollyhock,** GOLD ★ DAM, and was sired by **Fritzlyn Jeanette's Flash.** We have just started to use him, and have great hopes for him.

C. E. COTTING, Owner
50 Federal Street, Boston, Mass. 02110

DR. E. B. HOPPER, Consultant
Chedco Farm, Berlin, Mass. 01503

Federal Accredited No. 100024
State Bang's Free No. 20
ANDREW C. WARNER, Herd Manager
Telephone: Berlin Terminal 8 - 2861
Area Code 617

ROUTE 62
BERLIN, MASS. 01503

ROLAND B. PLUMMER, Herdsman
Telephone: Berlin, Terminal 8 - 2445

WATERFALL FARM

Registered Guernsey Cattle — Old English Sheepdogs

A Small Select Herd—Noted For Production and Type

Recipient Of The Coveted

★ GOLD STAR BREEDER ★

Award In 1964

21 DHIR records averaged 11927 lbs. Milk, 4.8%, 573 lbs. Fat, ME—305—2x, 21 classified average 83.4%.

Our Herd Has Been Classified 11 Times

The entire herd consists of either Very Good or Desirable cows . . . 100% Above The Line.

Daughters and Granddaughters By —

HANOVER HILL LEADER'S PRINCE

(Still In Service)

16 daughters, 26 records average 10815—562—ME—305—2x, 17 classified average 83.6%. A son of McDonald Farms Princess (E '65), 11890—648—7DHIR—305—2x, Hanover 14003—709—6HIR—305—2x 1st prize 4-year-old, International (Dry), 1957. She is also dam of Hanover Hill Princess (E '65), 11890—648—7DHIR—305—2x, Hanover Hill Treasure, **GOLD ★ SIRE.**

HENSLEE FARMS V. FAME

(GOLD STAR and AI GOLD STAR)

OLD HOMESTEAD C.A.B.A. PHAREKA

(AI SILVER STAR)

A number of our cows are now in calf to **Norgert's Royal Nance, GOLD ★ SIRE, and High Meadows Conqueror, $75,000, (NANCE—QUEST).**

PLAN TO VISIT OUR HERD

Located On Spring Valley Road

T.B. Accredited — DHIR Test — Bang's Free 1280

H. S. Dunning, Owner — **Gene Fowler,** Manager

Tel. 203 — 438 - 6374 **R.F.D.2, Ridgefield, Conn. 06877**

Peckhurst Guernseys Have Been Selected By These Farms, And Others

Golden Harvest (an Excellent), Woodacres, Attebroc, Friendship Hill (an Excellent), Tannery Hill, Canada (an Excellent), Horse Shoe Falls.

I wish to extend my appreciation to these, and many others who have added our animals to their herds.

JOIN THE GROUP OF THOSE WHO HAVE SELECTED PECKHURST FEMALES OR BULLS

Peckhurst Flicka (VG), sold to J. H. Crang, Glenville Farm in Canada. She freshened with a bull calf by Nance that was sold to England, the first shipment of a Guernsey bull to England.

Mo's Peckhurst Gingham (E), was Best Uddered Guernsey at the Royal Winter Fair, 1965, and Grand Champion, Canadian National, 1966, for Henry Borden, King, Ont.

These sires are strongly represented in our herd — Gayoso View Top Command, Yellow Creek S. Fortune, Norgert's Royal Nance, Fritzlyn Jeanette's Flash.

We offer for sale —

COBLESKILL FLASH ACTOR, a FLASH son out of **Forge Hill Chal Aclouise** (VG), 12830—584—5DHIR —305—2x. His daughters are just beginning to freshen — they are very pleasing, with better conformation and individuality than their dams.

PECKHURST FLASH'S DYNAMITE — Born December 17, 1965. A FLASH son.

Send for price and pedigree on ACTOR and DYNAMITE.

PECKHURST FARM

Herd T.B. Accr. — Vaccinated — Bang's Cert. A238

G. Harold Peck, Owner

Box 90, Schuylerville, New York 12871 — Tel. 695 - 3950

Presenting . . . A Sire That Is Leaving His Mark On Our Herd

McDONALD FARMS GOLDEN BART

Born August 19, 1958

His first 8 daughters, 13 records average 12123 lbs. milk, 613 lbs. fat, M.E.–305–2x, 8 classified average 85.9%.

5 more daughters just fresh, first one is milking 46 lbs. per day.

Sire: **McDonald Farms Rival Warrior**

Dam: **McDonald Farms Le Reba** (VG '54 '56)
12611—604—5yrs—305—2x
2 tested daughters — both VG.

An EXCELLENT "BART" Daughter

Sunnydell Golden Laurie (E '66)
10750—544—2—4DHIR—305—2x
18128—921—Sr3DHIR—342—3x
Excellent Udder. Champion Best Uddered Cow, Mass. State Show, 1st 4-Year-Old, Best Uddered 4-Year-Old, E.S.E., 1966.

A Few "BART" Daughters — ACTUAL PRODUCTION

	Milk	Fat	Division
Sunnydell Golden Flirt (VG '65 '66)	15130	698	Jr4DHIR—305—2x
Sunnydell Golden Tiny (VG '65 '66)	14340	790	Sr3DHIR—305—2x
Sunnydell Golden Paula (VG '65)	13368	675	Jr3DHIR—305—2x
Sunnydell Golden Cilly (VG '65 '66)	12078	665	Jr3DHIR—305—2x
Sunnydell Golden Mari Lee (VG '65 '66)	9920	486	Jr3DHIR—305—2x
Sunnydell Golden Amber (D '65)	11569	579	5DHIR—305—2x

PLAN TO VISIT OUR HERD AND SEE THE BART DAUGHTERS

Mr. and Mrs. Elwyn M. Fowles
Tel. 527-9382
Southampton, Massachusetts 01073

SUNNYDELL FARM

Route 10 — 1 mile north of center.

Atlantic Genetic Power Sires

TRANSMITTING

McDonald Farms Royal CROWN
Gold Star Sire
AGCC: 15 Daus., 19 Rec. Av. 11,709 5.2% 611 M.E.
17 Classified Daus. Av. 85.6
Sire: McDonald Farms Jolly Paragon
Dam: McDonald Farms R.L. Wonder Girl — Ex

Semen Available From Four Outstanding Gold ★ Sires

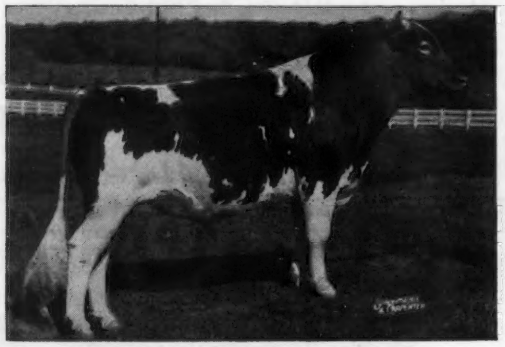

Ideal's Patty's SUPERIOR — Gold Star
AGCC: 68 Daus., 149 Rec. Av. 11,241 5.0% 560 M.E.
69 Classified Daus. Av. 83.5
Sire: Ideal's Superior — Gold Star
Dam: Ideal's L.D.'s Patty

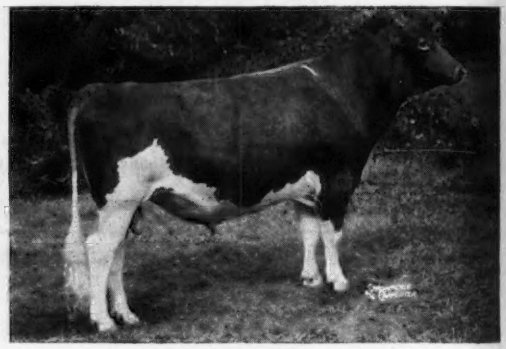

Miss Lily's NEPTUNE — Gold Star
AGCC: 29 Daus., 54 Rec. Av. 10,997 4.9% 544 M.E.
29 Classified Daus. Av. 85.1
Sire: McDonald Farms High Neptune
Dam: McDonald Farms Miss White Lily — VG 3 times

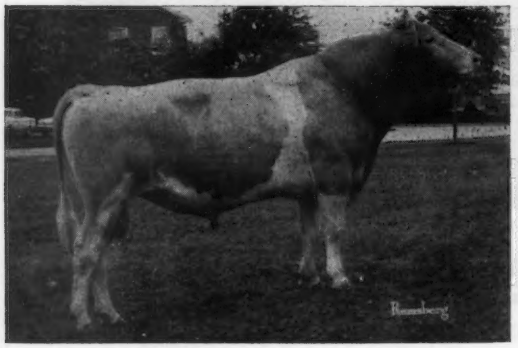

Hominy Hill IMPERIAL — Gold Star
AGCC: 43 Daus., 102 Rec. Av. 10,750 4.5% 486 M.E.
29 Classified Daus. Av. 83.0
Sire: Hominy Hill Champion — Gold Star
Dam: Hominy Hill Princess Alta — D

Lake Louise Coronation PRINCE
AGCC: 32 Daus., 77 Rec. Av. 11,565 4.6% 536 M.E.
21 Classified Daus. Av. 85.4
Sire: Lake Louise Coronation King — Gold Star
Dam: Lake Louise Superb's Patti — VG

Write for FREE 1967 Sire Directory

ATLANTIC BREEDERS COOPERATIVE

Mean Greater Profit For You

Increased Production

Improved Type

Popular Bloodlines

CHEDCO Janet's King
USDA: 85 A.I. Daus., 93 Rec. Av. 9,861 4.7% 462
Increases over Herdmates +397 +10
AGCC: 7 Classified A.I. Daus. Av. 84.5
Sire: Fairlawn K. Dairy King
Dam: Fairlawn Actor's Janet — VG

Another Top A.I.—Proven Sire

Wyno Saint's HUGO
USDA: 174 A.I. Daus., 286 Rec. Av. 9,478 4.8% 457
Increases over Herdmates +192 +7
AGCC: 11 Daus., 17 Rec. Av. 11,301 4.9% 552 M.E.
15 Classified A.I. Daus. Av. 82.3
Sire: Wyno Beau's Saint
Dam: Wandamere Bond's Helena — Ex

Well-Bred Sampled Young Sire

Chedco BONANZA'S King
Sire of first Jr. Get & Jr. Champion, 1966 Pa. Farm Show; first Sr. Yrlg. & Reserve Jr. Champion, second Jr. Get, 1966 Pa. All-American Dairy Show. His heifers are growthy and have great production potential!
Sire: Nyala Ermine's Bonanza — Gold Star & A.I. Gold Star
Dam: Chedco K. Hollyhock — EX (94.5 at 4-10y)

Also In Daily Service Thru United Semen Exchange

Yellow Creek Noble Chief — Gold Star & A.I. Gold Star
AGCC: 55 Daus., 105 Rec. 12,122 4.9% 591 M.E.
58 Classified Daus. Av. 83.1
USDA: 130 A.I. Daus. +690M, +30F over herdmates.

Lyrene May Rose Prince
MABC: 13 Daus., 14 Rec. 11,999 4.9% 581
Increase over Dams +974 +22
AGCC: 11 Classified Daus. Av. 86.5

Edisto Farms Flash's Star
Noba: 32 Daus., 32 Rec. 10,677 4.7% 505
19 Classified Daus. Av. 83.3

Sires Being A. I. Sampled Thru Special Proving Program

Lauxmont Crusader
Sire: Maxim of McDonald Farms — Gold Star
Dam: Burkeville Emory's Elna — EX 5 times and Gold Star Dam

Dumar Farm Vern's Leader
Sire: McDonald Farms Jolly Vern — Gold Star
Dam: Dumar Farm P.H. Lilian — EX twice

Dewan Farms NE Ebbtide
Sire: Miss Lily's Neptune — Gold Star
Dam: Dewan Farms Regal Citation — VG (89.5)

Semen Available From All Stud Sires
Write for quantity prices

ATLANTIC
Breeders Cooperative

LANCASTER, PA. 17604, Phone 717 . . . 569-0413

MEMBER UNITED Semen Exchange

OAK HOLLOW FARM

Looking To The Future

We Recently Purchased A Half-Interest In This Bull For Use In Our Herd

NORGERTS LEADER'S FUTURE

His Sire: **Norgert's Virgel's Leader,** his first 10 daughters, 10 records average 12704 lbs. milk, 646 lbs. fat, M.E.—305—2x, 12 classified average 85.5%, with 9 VG — 3 D.

His Dam: An Excellent — Class Leader — **Norgert's Nance's B. Futurama** (E '66), Junior Champion, Int., 1962. *17045—*879—Jr2DHIR—365—2x, *18719—*997—Sr3DHIR—365—2x. She is a daughter of Norgert's Royal Nance, GOLD ★ SIRE, sire of more All-Americans than any other sire in 1965.

His Sire's Dam

Henslee Farms K. Naomi (E '60 '63)
12576—701—Sr4—365—2x
12970—655—8DHIR—305—2x
A noted show cow out of an Excellent GOLD ★ DAM.
Dam: **Henslee Farms G. Nona** (E '56 '58)
15652—682—6yrs—365C—2x
6 PR sons, 5 tested daughters.
Res. All-American Produce, 1960, GOLD ★ DAM

His Dam's Dam

Norgert's Bea Dewdrop
14950—850—6DHIR—305—2x
13760—779—7DHIR—305—2x
14140—799—8DHIR—305—2x
1st 3-Year-Old National Futurity, 1960.
1st 3-Year-Old, Ill., Wis., 1960, Sr. & Gr. Ch., Ill., 1960.
1st Aged, Ky. and the International, Res. Sr. & Gr. Ch., International, 1962.

We also recently added these 3 outstanding young cows to the herd

A Paternal Sister To The Bull . . . Norgert's Leader Pauline, fresh and on test making a good record.

A Nance daughter and double granddaughter . . . Norgert's D. Nance Solitairey. Fresh and on test. She is by **Norgert's Diamond Nance** out of **Norgert's Nance Solitairey** (VG 4 times), 15910—762—6DHIR—305—2x. **Norgert's Royal Nance Becky** — dam of a bull calf by Rosewood Royal Aristocrat, GOLD ★ SIRE. This calf will be retained for future use in our herd.

A Few Of Our Recent Records (ACTUAL PRODUCTION)

	MILK	FAT	DIVISION
Oak Hollow Sultan's Modeste	14270	746	6-9DHIR—305—2x
Oak Hollow Royal's Preta	13000	605	4-2DHIR—305—2x
Lyrene Bandmaster's Raven	11150	611	4-7DHIR—305—2x
Oak Hollow Pre Model	13279	636	4DHIA—305—2x
Oak Hollow Pre Quest	13803	602	4DHIA—305—2x
Oak Hollow Royalist's Pearl	10440	574	3-9DHIR—305—2x
Oak Hollow Prince's Dody	12680	620	3-1DHIR—305—2x
Rolling Acres Admiral's Midette	12340	590	5-6DHIR—305—2x
Rosewood Royal E. Beauty	11410	561	3-1DHIR—305—2x

STOCK FOR SALE
Tel. 414 — 279 - 3308

VISITORS WELCOME
90 Head Registered Guernseys

R.F.D. No. 1, Genoa City, Wisconsin 53128

Vaccinated—T.B. Accredited
DHIR Testing

H. G. SCHIERHOLZ, Owner
GORDON LOVETT, Manager

LYRENE FARM — IONIA, MICHIGAN

Located 4 miles north of Ionia, corner of Jefferson and Hubbell Rd.

Gold ★ Breeder
1960-1961
1962-1963
1964-1965

PREMIER BREEDER — MICHIGAN STATE FAIR FOR THE PAST 11 YEARS

2 SONS AND 2 GRANDSONS OF LYRENE KING'S EMORY, GOLD ★ SIRE, ARE CONTRIBUTING TO OUR HERD AND BREEDING PROGRAM

Lyrene Emory's Maestro

GOLD ★ SIRE

40 daughters 83 records average 10447—546—M.E.—305—2x, 40 classified average 85.3%.

HIS DAM

Lyrene Princess Mae (E '58 '60). 1st Aged Cow, Michigan, 1956, 1959. Reserve Grand Champion, Michigan, 1958. 13113—639—7HIR—365—2x, 12635—650—9HIR—365—2x, 12654—646—10HIR—365—2x. 2 summarized sons, 3 tested daughters.

Lyrene Emory's Beacon

Born November 13, 1963. Sire: **Lyrene King's Emory**, GOLD ★ SIRE, 58 daughters, 194 records average 10883—554—M.E.—305—2x, 45 classified average 84.7%.

HIS DAM

Deanna's Beau (E '63 '64 '66). 1st 3-Year-Old, Indiana, 1959. 1st 4-Year-Old, Indiana, 1960. 1st Aged Cow, Reserve Champion, Indiana, 1961. 11730—527—6DHIR—305—2x, 12580—585—8DHIR—305—2x.

Two Lyrene May Rose King Sons out of Excellent — King's Emory Daughters

Lyrene May Rose Virgil

Born October 30, 1961. Sire: **Lyrene May Rose King**, 10 daughters, 21 records average 11280—523—M.E.—305—2x, 7 classified average 84.9%. DHIA proof . . . 21 daughters, 42 records average 11075—518, an INCREASE of +238 lbs. milk over herdmates. A maternal brother to Lyrene Princess Mae — dam of MAESTRO (see above).

HIS DAM

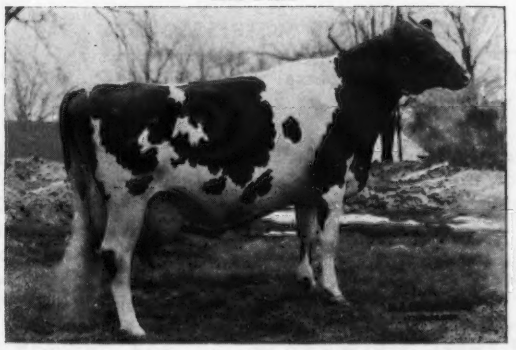

Lyrene Emory's Myrtle (E 3 times) *21855—*1170—5HIR—305—2x. Full sister to Lyrene Emory's Marie (5 times VG), 14630—927—5DHIR—305—2x. Daughters of Lyrene Favorite Myra (E 3 times), GOLD ★ DAM, 14292—772—Sr4HIR—365—2x, 12707—761—6HIR—305—2x, 1st Produce of Dam, Michigan, 1962. 3 tested, Very Good daughters, 1 summarized son — Lyrene Myra's Wistar.

Also in service . . . **LYRENE PRINCE DUKE**, born August 31, 1964. A son of **Lyrene May Rose Prince**, he sire of Lyrene Prince's Hester ($3,650), third high animal in the 1966 Green Meadow Sale, and out of **Lyrene Maestro's Dora** (E 3 times), 16709—806—5DHIR—305—2x, a daughter of Lyrene Emory's Maestro, GOLD ★ SIRE. A full brother to Duke, Lyrene Prince Dan, sold for $2,000 in the 1966 Green Meadow Sale and was 2nd high bull.

Lyrene May Rose Prince

PRODUCTION

MABC PROOF:

13 daus. 14 rec.	11999 M	4.9%	581 F
13 dams 36 rec.	11025	5.1	559
	+974	—.2	+22

TYPE

His daughters are large, upstanding, have well attached udders of high quality, strong front ends, very good in the shoulders. **11 daughters recently classified in June — ALL VERY GOOD — averaged 86.5%.**

Paternal brother to Lyrene May Rose Virgil (opposite).

HIS DAM

Lyrene Emory's Polly (sold for $6,000 in 1963 to Cedarbrook Farms, Inc). 7 times Excellent. 15380—767—Jr4DHIR—305—2x, 15760—780—5DHIR—305—2x, 16670—848—7DHIR—305—2x, 14910—774—8DHIR—305—2x. 1st Aged Cow, Senior and Grand Champion, Michigan, 1962. 2 sons have sold for $4,000 apiece. 2 tested Maestro daughters include Lyrene Maestro's Pollyanna (E), 11180—643—5DHIR—297—2x.

Polly is also the dam of LYRENE FINANCIER born February 24, 1962, he a son of Villa Crest Financier, sire of Villa Crest F. Dahlia (E 3 times), 1st Aged Cow, Champion Best Uddered Cow, Senior and Grand Champion, National Guernsey Show, 1966.

LYLE HUNSBERGER, Owner Tel. Ionia 527 - 1396 Area Code 616 **3901 N. Jefferson, Rt. 3, Ionia, Mich. 48846**

SIRING THE RIGHT KIND

WOODACRES MASTER CHIEF

Sire: Moreau Farms Chief
Dam: Rosalayn Master's Mary May
VG '61, E '62 '63
records to 19,814 1,067
Sr. 4 yr. old, HIR 305 2x

Making a mark for himself in the Guernsey Breed, this outstanding son of Moreau Farms Chief was sire of 10 dtrs. (only 5 in milk) that were sold in the Woodacres Dispersal. They averaged $942. A projected level of production of 29 dtrs. in Pa. shows 9,712 lbs. of milk and 490 lbs. of fat compared to a state breed average of 9,177 and 444.

Sire of

WOODACRES MISTRESS VERNA

Sold Woodacres Dispersal for $2,100 to H. Ashton Garrett, Rockville, Md. 1965 1st place Sr. Yrlg. & Jr. Champion at Waterloo. All-American Sr. Yrlg. 1966 1st place 2 yr. old (41 shown) and 1st place in Nat. Futurity at Memphis. Jr. 2 yr. old — 128 days HIR 2X 5,716 284.

WOODACRES MISTRESS GUSTA

Sold at Woodacres Dispersal for $2,050 to C. & B. Williams, Waukesha, Wis. Jr. 2 yr. old HIR 2X 258 days 11,877 578.

The Master Chief dtrs. pictured here were bred by Woodacres. However, many outstanding dtrs. are present in member herds. Appreciation for them (still no USDA proof) has resulted in increasingly more services to him than any other stud Guernsey sire. Several breeders from outside have already come to the area specifically to buy Master Chief dtrs. You can put Master Chief to work in your herd. Call or write:

Member

EAIC

NEBA
NORTHEASTERN BREEDERS ASSOCIATION

R.D. #2, Tunkhannock, Pa.

Tel: 717 — 836 - 9811

Member

NATIONAL ASSOCIATION ANIMAL BREEDERS
Symbol of Quality
N.A.A.B.

The Brilliants Continue

TO PRODUCE — CLASSIFY HIGH — SHOW WELL — TOP SALES

LISETER BRILLIANT . . . His AI Daughters Across The Country Continue To Help Increase The Average Production . . . PROOF OF GREATNESS

193 daughters, 386 records average 10066 lbs. milk, 514 lbs. fat, M.E.–305–2x, 167 classified average 85.1%. The 36 classified in our herd average 86.6%. At the 1965 Green Meadow Sale 3 Brilliants sold for an average of $4,633 per head. A Brilliant topped the 1966 Green Meadow Sale and is the third highest animal sold at public auction this year.

A BLUE RIBBON WINNING SENIOR GET AT MARYLAND, PENNSYLVANIA ALL-AMERICAN DAIRY SHOW, NATIONAL, 1966

Get of **LISETER BRILLIANT,** showing
Hullside Brilliant Vee Seven, Liseter Brilliant Devana, Blakeford Bright Girl and Antietam Brilliant Sonsie—all are now in our herd.
1st Senior Get of Sire, Maryland State Fair, Pennsylvania All-American Dairy Show, and National Guernsey Show, 1966.

A Brilliant Daughter — In Our Herd

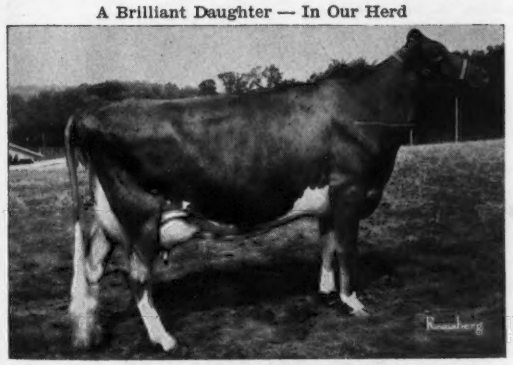

Blakeford Bright Girl (E '64 '65)
11257—529—Jr2HIR—305—2x
13737—676—Jr3HIR—305—2x
2nd 4-Year-Old, Pa. A-A Dairy Show 1965. 2nd high at the 1965 Green Meadow Sale — 6th high female at public auction during 1965.

A Brilliant Daughter — In Our Herd

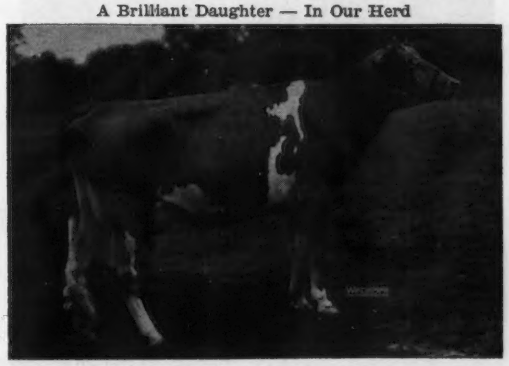

Hullside Brilliant Vee Seven (E '66)
9780—528—Jr2DHIR—305—2x 10930—649—Jr3DHIR—305—2x
1st 2-Year-Old, Md., 1965. 1st 3-Year-Old, 1st Best Uddered 3-Year-Old, Res. Sr. & Gr. Ch., Pa. A-A Dairy Show, 1966. Res. Ch. Best Uddered, National, 1966. Topped the 1966 Green Meadow Sale at $6.500. Third high animal sold at public auction during the year.

A Brilliant Son — BLAKEFORD LIBBY'S BRILLIANT ($4,500) — was top bull at public auction during 1965. A Brilliant daughter — LISETER BRILLIANT SUNSHINE ($3,200) — topped the 1965 Guernsey Sale of the West, Bakersfield, California.

MAKE IT A BRILLIANT YEAR FOR YOUR HERD

A limited supply of **BRILLIANT SEMEN** is available **FOR SPECIAL MATINGS,** or for anyone wanting a **SPECIAL MATING TO ANY FEMALE IN OUR HERD.**

T.B. 111895 **LISETER FARM — Newtown Square, Pennsylvania 19073** Bang's 95

On Pa. Route 252, one mile north of Route 3.

MRS. JEAN L. A. duPONT, Owner

WINSLOW B. TOWLE, Manager
ROY K. HAMILTON, Herdsman

IF YOUR FUTURE IS IN PUREBREDS

Excellent "Complete Cow" Dam

CHAR-LANE E. NANCY (EX 6 Times)
All-American 2 yr. old and 3 yr. old
7-1 HIR 305d 2x 19,084M 872F
6 National Production Records

"NANCY" has a son and grandson at CURTiSS . . .

NORGERT'S ROYAL NANCE, Gold Star Sire

AGCC: (6-66) 55 dtrs. (123 recs.) av: 13,270M 4.8% 633F (M.E.)
66 type-classified dtrs. av: 84.9
"NANCE" ranks 1st for milk, 3rd for fat and 1st for type, based on over 30 dtrs. among the 50 Highest Summarized sires of the breed (7-66).

Excellent "Complete Cow" Dam

NORGERT'S SCOTSMAN DEWDROP (EX)
10 yr. DHIR 305d 2x 15,840M 852F
Eight actual 305 day records av: 12,918M, 730F.
Dam of our Gold Star Sire.

"DEWDROP" is the dam of . . .

NORGERT'S NANCE FORWARD

a son of "NANCE" now in heavy A.I. service. His oldest dtrs. at Rolling Acres show a great deal of promise. They have the stretch, scale and balance that would indicate "FORWARD" is following in the tradition of his sire.

Excellent "Complete Cow" Maternal Sister

SPAR HILL CECILIA (EX 4 times)
All-American 4 yr. old, 1962
5 yr. HIR 353d 3x 17,180M 5.0% 859F

"CECILIA" is a maternal sister to . . .

SPAR HILL GOVERNOR

AGCC: (3-66) 10 dtrs. av: 12,457M 5.0% 620F (M.E.)
17 type-classified dtrs. av: 84.6
To date, he has 24 type-classified dtrs. that av: 84.3%.
"GOVERNOR" ranks 11th for both milk and fat on the list of 50 Highest A.I. Summarized Sires (7-66).
He is by **McDONALD FARMS JOLLY VERN,** CURTiSS Gold Star Sire and out of GLENGERAN S. CECILIA (VG), with records to 17440M, 742F — 1 "EX" and 1 "VG" dtr.

Yes, there's a reason — a very good one, we think — for running two pages of "Super Brood Cows" in the Herd Sire Issue.

Like you, we genuinely believe that truly great sires get that way through the solid pedigree power of truly great "Complete Cow" families — strong female lines noted, generation after generation, for big production, standout type, regular "breed true" reproduction and high mileage lasting power.

This is the kind of "pedigree promise in action" that goes to work for you when you breed your herd the CURTiSS "Complete Cow" way.

....Bull Mothers Like These Are Mighty Important!

WESTERN GLOW FAME'S VIRTUE (EX—3 Times)
Gold Star Dam
4-7 365C 2x 15,370M 5.0% 763F
The only cow of the breed to have three Gold Star Sons and two A.I. Gold Star Sons.

Excellent "Complete Cow" Dam

"VIRTUE" has three sons at CURTiSS . . .

HENSLEE FARMS V. FAME

Gold Star and A.I. Gold Star
DHIA: (8-66) 1093 A.I. dtrs. av. 10,146M 4.7% 472F (M.E.)
Predicted Increase +441 lbs. milk, +9 lbs. fat
AGCC: (12-65) 326 type-classified dtrs. av: 83.2

GAYOSO VIEW TOP COMMAND

Gold Star and A.I. Gold Star
DHIA: (8-66) 457 A.I. dtrs. av: 10,908M 4.5% 492F (M.E.)
Predicted Increase +1,198 lbs. milk, +28 lbs. fat
AGCC: (6-66) 164 type-classified dtrs. av: 83.8

GAYOSO VIEW GOLDEN FAME

A "BONANZA" son now in the process of being proved.

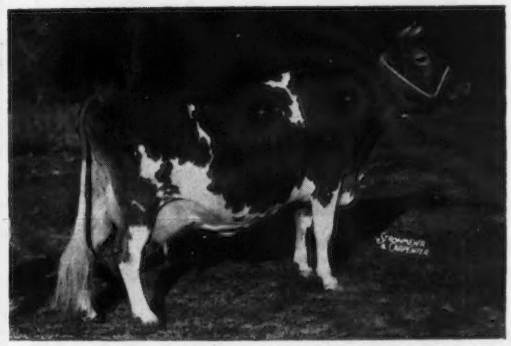

VALLEYLAND PAULETTE (EX—3 Times)

8 yr.		365d	2x	16,860M	4.6%	772F
10 yr.	HIR	362d	2x	16,490M	4.7%	775F
12 yr.	HIR	365d	2x	15,068M	4.7%	704F

Excellent "Complete Cow" Dam

"PAULETTE" is the dam of . . .

NORGERT'S ROYAL PAULSON

A.I. Gold Star
DHIA: (8-66) 108 A.I. dtrs. av: 9,866M 4.5% 440F (M.E.)
Predicted Increase +513 lbs. milk —1 lb. fat
AGCC: (1-66) 20 type-classified dtrs. av: 83.1

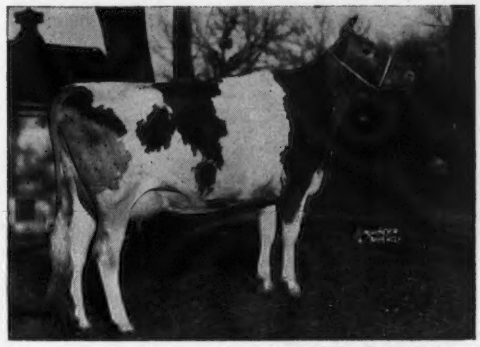

MARGENDELL LOYAL VERITY (VG)
2nd, National Futurity 1958
5-11 HIR 305d 2x 11,599M 549F

Very Good "Complete Cow" Dam

"VERITY" is the dam of . . .

MARGENDELL HIS MAJESTY

A.I. Plus Proven
DHIA: (8-66) 33 A.I. dtrs. av: 10,340M 4.7% 481F (M.E.)
Predicted Increase +605 lbs. milk, +20 lbs. fat
AGCC: (1-66) 15 type-classified dtrs. av: 83.9

For service to CURTiSS Guernsey Sires, contact your local CURTiSSMAN. If the area in which you live is not yet covered by a CURTiSS Technician, write for full details on how you can purchase semen direct for use in your own herd.

All semen processed under health standards recommended by A.V.M.A. and adopted by N.A.A.B.

THE A. I. PROGRAM THAT QUALITY BUILT

CURTiSS BREEDING SERVICE

NATIONAL ASSOCIATION Symbol of Quality N.A.A.B. ANIMAL BREEDERS

CURTiSS BREEDING SERVICE, INC.

CURTiSS FARM • CARY, ILL. 60013 • Otto Schnering, Founder • 312/639-2141

Herd Sires In Service At Maurana

Maurana B. Butterfat Kavalier . . . A son of **Mulhocaway Beauty Butterfat**, GOLD ★ SIRE, and out of **Maurana Master's Grace**, E 3 times — VG 4 times, 18982—926—11HIR—365—2x, 17506—835—12HIR—363—2x, 1 PR son, 3 tested daughters. Grace is also the maternal granddam of "Gondolier" — see below.

Maurana — Where Udders Count

A Kavalier Daughter

Valley Set K. Ginger (E '65)
11810—636—Jr3DHIR—305—2x
1st 4-Year-Old, Senior and Grand Champion, Mid-West Classic, Indiana State Fair 1965, 1966.
3rd, National, 2nd Best Uddered 4-Year-Old, 1966.
Dam: **Valley Set A. Gene**
11513—610—Jr4HIR—335—2x

A Kavalier Daughter

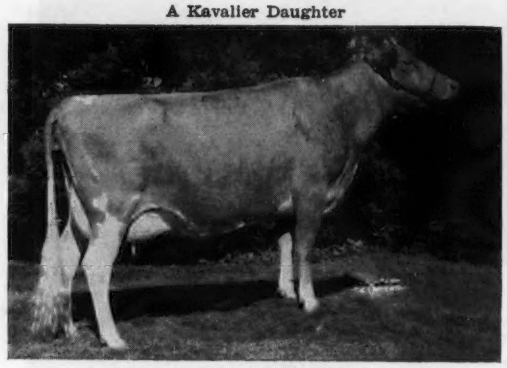

Maurana K. Butterfat Vera (VG '65)
12199—643—Sr2HIR—355—2x
12060—611—Sr3DHIR—305—2x
Sold in the 1964 Green Meadow Sale to Golden Harvest Farm, Bridgewater, Conn.
Dam: **Maurana King's Valetta (VG)**
14105—699—Jr3HIR—344—2x
13899—680—Sr4HIR—318—2x

Maurana S. Butterfat Gondolier

1st Aged Bull, Res. Ch., Kansas, 1962.
1st Sr. Get of Sire, Kansas, 1964, 1965.
12 daughters 17 records average 10243—531—M.E.—305—2x, 13 classified average 85.3%.
Sire: **Maurana King's Shane**
Dam: **Maurana C. Graceful (VG)**
14294—726—10HIR—365—2x
Daughter of **Maurana Master's Grace** — she dam of KAVALIER (above).

A Gondolier Daughter

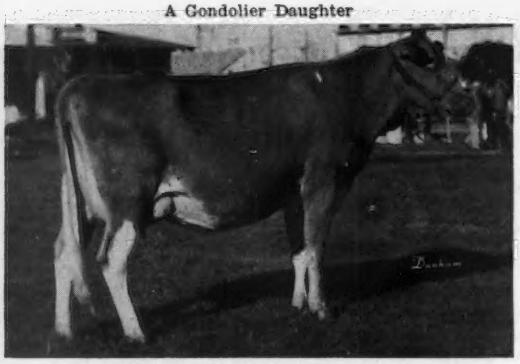

Elm-Moor Gondolier's Cindy (E '66)
9440—502—Sr2DHIR—305—2x
Gr. Ch., So. Kansas Dist. Show, 1965.
1st 3-Year-Old, Kansas State Fair, 1965.
Sold in the 1966 Butterfat Sale for $2,000 to Atherton W. Hobler, Woodacres, Princeton, N. J.

More Grace Family Blood

Maurana King's Btft. Master

Born November 18, 1962
Sire: **Maurana Grace's King**
A son of **Gardenville Coronation King** out of **Maurana Master's Grace** — dam of KAVALIER, and maternal granddam of GONDOLIER.

His Dam

Maurana A. Butterfat's Maid (E 5 times)
11614—570—Jr4HIR—305—2x
12403—633—5HIR—299—2x
14089—812—6HIR—293—2x
11329—565—7HIR—282—2x
Sire: **Mulhocaway Butterfat Adonis**
Dam: **Maurana Master's Melody**
9253—400—Jr4HIR—267—2x
Sire: **Gardenville Charity's Master**
Dam: **Maurana Master's Harp (E)**
17545—855—7HIR—365—2x
Sold in 1st Butterfat Sale for $3,100. 6 tested daughters.

T. B. Accredited **Calfhood Vacc.** **Bang's Cert.**

MAURANA FARM — Rt. 5, Goshen, Indiana 46526

DR. M. L. WELDY, Owner

A PAIR OF RAEMELTON HERD SIRES

A Proved GOLD ★ SIRE

CHEDCO SAMSON — Born February 6, 1955

Latest summary (6/22/66) — 30 daughters, 82 records average 10673—4.6%—488—M.E.—305—2x, 33 classified average 84.8%.

Sire: **Fairlawn K. Marmion,** a proved bull and full brother to a GOLD ★ SIRE.

His Dam

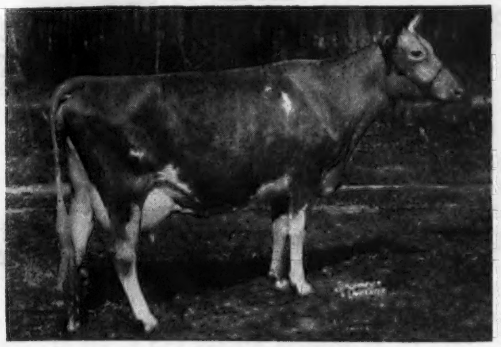

Hominy Hill Sarah (VG '50 '55)
14313—757—Jr4—365—3x
Dam of SAMSON and Chedco Sally Girl, 15966—820—5yrs—365—3x.
Dam: **Hominy Hill Sally** (E)
Sold in 1948 for $5,300.
15000—755—Sr2—365—3x
2 summarized sons, 1 tested daughter.

His Sire's Dam

Fairlawn Actor's Linaria (E 5 times)
Sr. & Gr. Ch., Conn. and Topsfield, 1956, Eastern States Exposition, 1957.
16277—903—Sr4—365C—3x
15335—862—6yrs—365C—2x
14973—851—7yrs—365—2x
3 summarized sons, 1 Excellent tested daughter, Fairlawn King's Lina (E 5 times), sold for $10,000, 13956—821—Sr4—365—2x.

A Maternal Brother To Our Excellent, All-American Cecilia Cow Is Our Junior Herd Sire

SPAR HILL DESIGNER JUNIOR — Born August 12, 1962

Sire: **Spar Hill Jolly Designer,** a son of McDonald Farms Jolly Vern, GOLD ★ SIRE, and out of the EXCELLENT Feverfew (see below).

Dam: **Glengeran S. Cecilia** (VG 4 times), sold for $4,200. 6 records include *17440—742—Sr4HIR—365—2x, 17040—742—6DHIR—305—2x.

Next Dam: **Glengeran Leader's Cecilia** (E '59 '61), GOLD ★ DAM, *15499—704—Jr3—365—2x, 14065—630—Sr4—305—2x, 16450—754—7yrs—305C—3x, 6 tested daughters, 2 E — 3 VG — 1 D. Dam of Franchester Cecilia's Bonanza, sold to COBA for $15,000, and his full brother, Franchester Cecilia's Nugget ($10,600), herd sire at Chedco.

His Maternal Sister (In Our Herd)

Spar Hill Cecilia (E 3 times)
Top selling female at public auction, 1963. All-American 4-Year-Old, 1962. Res. Ch. Best Uddered Cow, National, 1962.
14540—618—Jr3DHIR—305—2x, 16530—760—Jr4DHIR—305—2x, 17180—859—5HIR—353—2x, 17060—726—6DHIR—337—3x. A son sold in 1963 for $6,500, another sold in 1965 for $4,000. **Another son — Raemelton Flash's Comet, born July 11, 1965 — was sold February 16, 1966 to Select Sires, Inc., Louisville, Ky.** 2 tested daughters include **Spar Hill Celeste** (VG), 11280—604—Jr3DHIR—305—2x.

His Sire's Dam

Spar Hill Feverfew (E 4 times)
10533—630—Jr3HIR—365—2x
10760—604—5DHIR—305—2x
10580—570—6DHIR—298—2x
Sire: **Fairlawn Actor's Philosopher**
A son of Fairlawn K. Muriel (E 12 times), GOLD ★ DAM, 17203—910—10yrs—365—2x. Dam of 6 daughters, 2 are GOLD STAR. Dam of 3 PR sons, one is a GOLD STAR SIRE. The GOLD STAR Blanche family.

PLAN TO VISIT OUR HERD — VISITORS ALWAYS WELCOME

RAEMELTON FARM DAIRY

1030 Marion Ave. Road — MANSFIELD, OHIO 44906

Farm is located at the southwest section of Mansfield at the city limits.

Roger A. Black, Owner — Code (419) 756-2571 — **Ralph E. Turley,** Manager

Herd Federally Accredited No. 43001 — Ohio Bang's Accredited No. 4

CLOVER JACK GUERNSEY FARM

Donald Giacomini, Owner

Registered Guernseys

R.F.D. Box 56, Ferndale, California 95536

Phone SUnset 6 - 4563

A WELL-BRED HERD OF PUREBRED GUERNSEYS WHERE A PLANNED BREEDING PROGRAM IS FOLLOWED

A JUNIOR HERD SIRE . . .

ROSEWOOD AM COPYWRIGHT

Born January 25, 1965

1st place Yearling Bull, California State Fair, 1966

A Double Cross To ARISTOCRAT + A Cross To NANCE

Sire: **Rosewood Nona's Ambassador,** a son of **Rosewood Royal Aristocrat,** GOLD ★ SIRE, 136 daughters, 341 records average 11653—576—M.E.—305—2x, 112 classified average 84.9%, a son of Foremost Quantity's Royal, GOLD ★ SIRE, and out of King's Bea (pictured below).

Dam: **Rosewood N. Cedar** (VG '66), 14120—685—Jr3DHIR—305—2x. A daughter of Norgert's Royal Nance, GOLD ★ SIRE, 55 daughters, 123 records average 13270—4.8%—633—M.E.—305—2x, 66 classified average 84.9%, sire of more All-Americans than any other sire in 1965 — sire of both the All-American Junior and Senior Gets, 1965. Cedar is out of a VG daughter of Aristocrat.

Dam Of Aristocrat

Yellow Creek King's Bea (VG 3 times)
13403—*755—Sr3—305C—2x
14075—*812—5yrs—305C—2x
4 summarized sons, **3 are GOLD STAR sires,** 3 tested daughters, all VG, 2 were Class Leaders.

Dam Of His Sire

Henslee Farms G. Nona (E twice)
GOLD ★ DAM
15652—682—6yrs—365C—2x
Res. A-A Produce, 1960. A noted show cow.
6 PR sons, 5 tested daughters, 1 E — 2 VG — 2 D.

Our herd is founded on the blood of **HAZELWOOD HIGH ZENITH,** and we also are breeding to **CLOVER JACK FAME'S CASEY** and **CLOVER JACK BILLY'S CISCO,** a **V. Fame** and a **Billy** son, both out of **Clover Jack H.Z. Cindy** (VG), 16629—786—5-1DHIA—303—2x, 17996—825—6-1DHIA—305—2x, 17140—795—7-1DHIA—305—2x, 16382—771—8-1DHIA—305—2x, a HIGH ZENITH daughter.

Our Herd Is On DHIA Test

14 CONSECUTIVE YEARS OVER 10,000 POUNDS OF MILK ON DHIA
4 YEARS OVER 12,000 POUNDS OF MILK

Year	No. of Cows	MILK	FAT	Year	No. of Cows	MILK	FAT
1952	55.50	10102	497.0	1959	63.17	11934	575.9
1953	55.58	10130	504.6	1960	64.00	12023	567.8
1954	57.50	10734	523.5	1961	64.67	12126	566.3
1955	59.42	10792	538.2	1962	60.42	12208	563.2
1956	60.00	10990	539.0	1963	63.58	12100	563.5
1957	57.67	11444	553.6	1964	62.17	11828	557.4
1958	61.33	11150	543.0	1965	57.75	11714	547.4

FOR SALE . . . Choice Bull Calves — Rich In This Breeding And Backed By Proved Production And Type.

Donald Giacomini, Owner
R.F.D. Box 56, **Ferndale, California 95536**
Phone SUnset 6 - 4563

CLOVER JACK GUERNSEY FARM

LOCKSHORE GUERNSEYS
AT
MICHIGAN STATE FAIR

1st HEIFER CALF	**Lockshore Nance Deb**
1st SENIOR YEARLING HEIFER	**Lockshore Nance Barbette**
1st 2-YEAR-OLD COW, SENIOR & GRAND CHAMPION FEMALE	**Lockshore Foresquire Abigail**
1st 3-YEAR-OLD COW, RESERVE CHAMPION FEMALE	**Lockshore Masterblend Tanica**
1st 4-YEAR-OLD COW	**Lockshore Masterblend Barb**
1st AGED COW	**Lockshore F. Grace**
1st JUNIOR GET OF SIRE	**Norgert's Royal Nance**
1st DAIRY HERD	**Lockshore Masterblend Barb**
1st DAM-DAUGHTER	**Lockshore Nance Barbette**

PREMIER EXHIBITOR

LOCKSHORE COWS PLAY ONCE IN A WHILE . . .
MOST OF THE TIME THEY WORK.

OUR TESTING YEAR JUST ENDED ON DHIA
120 COWS . . . 11505 — 562 DHIA

Lockshore Farms — Hickory Corners, Michigan 49060

JAMES A. and ALICE B. FISH
Tel. Hickory Corners 671 - 6216

T. B. and Bang's Accredited

THOMAS GUTHRIE, Herdsman
Located 3½ miles north of Richland, Michigan

OUR HERD IS RICH IN THE BLOOD OF THIS GREAT BROOD COW — SHE TRACES DIRECT TO ERMINE

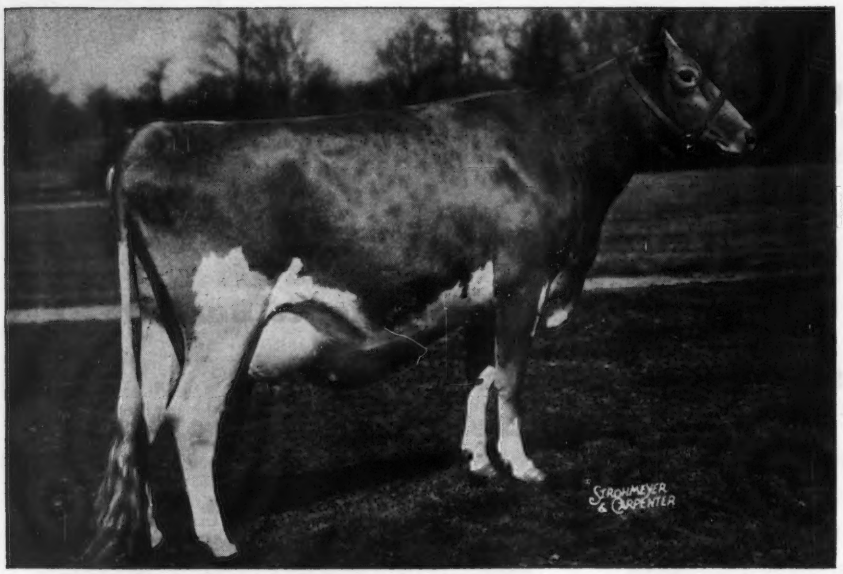

FOUNDATION BROOD COW

◀ **FAIRLAWN ACTOR'S QUEEN**

(VG)

GOLD ★ DAM

12530—561—Jr2—365C—3x
11086—513—13HIR—305—2x

11 progeny, 2 sons, 9 daughters, 8 tested as follows:

Antietam H. Queen (VG)
13061—691—5HIR—305—2x

Antietam King's Ermine (D)
12328—624—10HIR—305—2x

Antietam Royalist Queen (D)
12494—634—8HIR—305—2x

Antietam H. Actress (VG)
10212—572—Sr4HIR—305—2x

Antietam King's Fawn
11042—505—7HIR—305—2x

Antietam H. Glory (VG)
11460—542—Jr2HIR—305—2x

Antietam Actor's Queen (D)
11779—554—Jr2HIR—305—2x

Antietam Queenora
12432—593—Sr2HIR—305—2x

A Brilliant Son From The QUEEN Family

ANTIETAM BRILLIANT — Born February 18, 1961

A son of **Liseter Brilliant** out of **Antietam H. Queen,** a daughter of Fairlawn Actor's Queen (above), and by Antietam H. Royalist, GOLD ★ SIRE, 14 daughters, 36 records average 11678 lbs. milk, 586 lbs. fat, M.E.—305—2x, 12 classified average 83.6%.

The progeny of this family + the daughters of Royalist have played a key part in helping us to gain GOLD STAR BREEDER recognition for the PAST 4 CONSECUTIVE YEARS.

Year	No. of Records	Milk	Fat	
★1962	20	10950	568	HIR (M.E.—305—2x)
★1963	22	11362	595	
★1964	15	10675	564	
★1965	17	12313	615	

1966 PRODUCTION . . . The first 10 cows to finish HIR records this year average 11766 lbs. MILK, 598 lbs. FAT, M.E.—305—2x.

BULL CALVES RICH IN THIS BREEDING ARE FOR SALE

PLAN TO VISIT OUR HERD . . . YOU ARE ALWAYS WELCOME

Federal Accredited No. 169991 — Pa. Bang's Free Cert. 267
Mrs. Florence B. Lyon, Owner
Telephone: Waynesboro 762 - 4721
Paul Weddle, Herdsman

ANTIETAM FARM

Located 2 miles south of Waynesboro.
WAYNESBORO, PENNA. 17268

OUR HERD IS FOUNDED ON THE BLOOD OF PROVED COW FAMILIES

The LADY Family

FOUNDATION COW . . . **LADY OF RINELAND MANOR** (VG)
*16779—*770—5HIR—365—2x
*19226— 931—6HIR—365—2x
16796—758—9HIR—365—2x

A Daughter . . . **Rineland Manor Levity Lass** (VG)
12364—612—5HIR—365—2x
Her Daughter . . . **Rineland Manor Bright La Donna**
10911—507—Sr4HIR—365—2x

Bright La Donna is the dam of **Rineland Manor C.B. Labelle,** that was selected by Anson B. Smith, Ansmil Farm, Hilliards, Ohio, for $6,300 in 1965. **Bright La Donna** is also the dam of 3 other Very Good daughters, and one Desirable daughter, that include **Rineland Manor Trumpeter Lona** (VG), 12080—566—Jr3DHIR—305—2x, **Rineland Manor King's Lisa** (VG), 11400—513—Jr4DHIA—305—2x.

Our herd was classified for the second time in 1965. 39 Head . . . 9 Very Good — 17 Desirable.

These and other good cows in our herd are being bred to top AI sires strong in Green Meadow breeding and to our **JUNIOR HERD SIRE . . .**

Yorklynn Emory's Lad . . . born August 31, 1963

Sire: **Lyrene King's Emory,** GOLD ★ SIRE

Dam: **Yorklynn Gage's Louise,** 10170—562—5DHIR—299—2x, 11430—653—6DHIR—304—2x, she also dam of Yorklynn's Ideal's Louann, 12050—644—Jr3DHIR—305—2x, Yorklynn Transfer's Lorinda, 10270—627—Jr3DHIR—305—2x. A DAUGHTER OF HOMINY HILL GAGE, ★ **AI GOLD STAR SIRE ★.**

STOCK FOR SALE . . . Plan To Visit Our Herd

E. Jay Rinehart
Route 1, Galion, Ohio 44833

RINELAND MANOR FARM

A. V. FAME Son Out Of A HERO Is In Service At CRUMDALE
Combines the blood of the VIRTUE And HELENA Families

WYNO FAME'S ROSS Born May 28, 1963

Sire: **Henslee Farms V. Fame,** GOLD STAR — AI GOLD STAR SIRE

His Sire's Dam: **Western Glow Fame's Virtue** (E 3 times)
*15190—635—Jr2—365—2x
15370—763—Sr4—365C—2x
14427—712—5yrs—304—2x
GOLD ★ DAM

The only GOLD STAR DAM of the breed with 3 GOLD STAR sons — 2 are also AI GOLD STAR, and an Excellent daughter.

His Dam: **Wyno Hero Rosellen** (VG)
14313—719—Jr2HIR—305—2x

Sire: **Wyno Saint's Hero**
14 daughters, 25 records average 13377—4.8%—645—M.E.—305—2x, 13 classified average 84.7%. A daughter sold for $4,700 in the 1966 Guernsey Sale as an open heifer.

Dam: **Wandamere Lad's Rosalie** (E)
13357—708—9yrs—365C—3x, GOLD ★ DAM.

PLAN TO VISIT OUR HERD — Visitors Always Welcome
STOCK FOR SALE — RICH IN PROVED GREEN MEADOW BLOODLINES.
Farm located at Crum Creek on White Horse Road near Paoli where Routes 202 and 30 meet.

CRUMDALE FARM — Berwyn, Chester County, Pennsylvania 19312

MRS. PERCY C. MADEIRA, Jr., Owner
Phone Elgin 6-3462

FRED LOWE, Manager
Phone Elgin 6-0197
Accredited Herd 54239 — Bang's Free 207

Our Herd Sire Is A Full Brother To Master Chief

WOODACRES CHIEF'S FORTUNE

Born September 22, 1964

Full brother to Woodacres Master Chief, he sire of Woodacres Mistress Verna ($2,100), Jr. Ch., National, A-A Sr. Yr., 1965, 1st National 2-Year-Old Futurity, 1st 2-Year-Old in a class of 41, National, 1966.

Sire: **Moreau Farms Chief**

His Dam

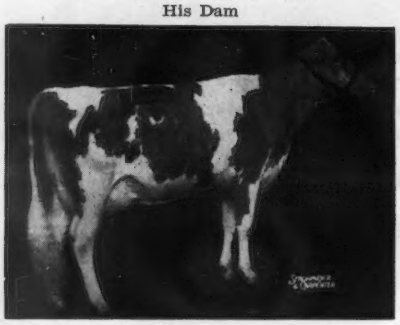

Rosalayn Master's Mary May (E '62 '63)
*17168—*865—Jr2HIR—365—2x
*15767—*792—Sr3HIR—305—2x
*19814—*1067—Sr4HIR—305—2x
18429—928—5HIR—297—2x
Res. A-A 2-Year-Old, 1959

Our Herd Is On DHIA

Our 1966 herd average is 10746 lbs. milk, 532 lbs. fat.

Plan To Visit Our Herd

PINEMONT FARMS, INC.

Edward B. Smith, Gen. Mgr. **Box 587**

Bristol, Virginia 24201

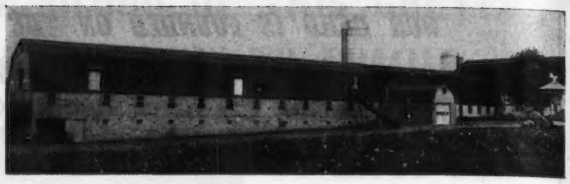

Limestone Creek

Home Of 240 Registered Guernseys Housed In A Unique 3-Story Barn

140 MILKING COWS . . .
Retailing Our Own GOLDEN GUERNSEY MILK PRODUCTS

The Herd Is Now Being Bred To Outstanding AI Sires, As Well As To Our Promising NANCE Son

NORGERTS NANCE DIAMOND

A son of **Norgert's Royal Nance**, GOLD ★ SIRE, sire of more All-Americans in 1965 than any other sire — sire of the All-American Jr. and All-American Sr. Gets of Sire.

Dam: **Norgert's Quebec Diamond** (VG 4 times)
18010—1019—5DHIR—365—2x
14220—761—6DHIR—293—2x
A daughter of Norgert's Quebec Scotsman, GOLD ★ SIRE — son of a GOLD STAR SIRE out of a GOLD STAR DAM.

We are also breeding to top AI sires including NANCE and TOP COMMAND.

The farm is located only 12 miles east of Syracuse. Take 5 to 20 Sy and Manlius. Take Pompey Center Road ½ miles from Suburban Park.

LIMESTONE CREEK GUERNSEY FARM

MANLIUS, NEW YORK 13104

Willard C. Lipe, Owner. Phone OV 2-6171 (Home); OV 2-6161 (Dairy)

Two Of Our Herd Sires

A BONANZA From The GOLD STAR — AUTUMN Family

LEAFY LANE DIAMOND JIM

Born December 23, 1960
Leased from Dr. R. A. Craig, Kokomo, Indiana.
Sire: **Nyala Ermine's Bonanza**
GOLD ★ — AI GOLD ★ SIRE

His Dam

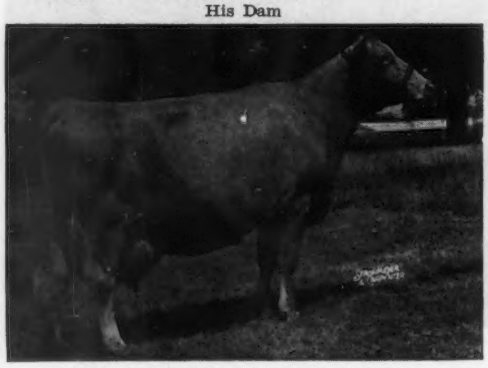

Leafy Lane Noble Sungold (E 5 times)
17000—*1070—6DHIR—305—2x
Full sister to Leafy Lane Noble Duchess (VG 6 times), GOLD ★ DAM.
Dam: **Leafy Lane Matchless Autumn** (VG 3 times)
18310—*1104—8HIR—365—2x

The BLANCHE And MERYL Families

WOODACRES KING PHAROAH

Born May 6, 1964
Owned jointly with Carl Fortkamp, Coldwater, Ohio
Sire: **Fairlawn Hornet's Sailor King**, GOLD ★ SIRE
Traces direct to the BLANCHE family, head of the breed's only 5-generation family of GOLD STAR dams.

His Dam

Woodacres Lady Jane (E 3 times)
*16271—*817—Jr3HIR—305—2x
Dam: **Senecaside Meryl** (E 7 times)
GOLD ★ DAM
All-American Aged Cow 5 times.

4 WINDY HEIGHTS BUTTERFAT BART daughters now milking and are going great (2 of these were in the Western Ohio Guernsey Sale, October 12, 1966). BART may be in service again soon if his daughters prove worthy of his ability.

FOR SALE . . . A Choice Selection Of Females And Occasionally A Top Bull Calf

CHAS. P. ADKINS, M.D., Owner
Coldwater, Ohio 45828
Tel. 419 — 678 - 2379

CLEARVIEW FARM

CLARENCE KOESTERS, Manager
Route 1, St. Henry, Ohio 45883
Tel. Coldwater 419 — 678 - 3105

ELMWOOD farm

Gold ★ Breeder

'58 '59 '60 '61
'62 '63 '64 65

OUR HERD IS FOUNDED ON THE BLOOD OF THE GOLD STAR SIRE –

Wey Acres Colonel's SUPERIOR

Many of our animals carry from 3 to 6 crosses to this bull, and we continue to use line-bred sires with from 5 to 6 crosses to SUPERIOR.

SOUVENIR AND BEACON carry some of the same blood – – –

ROSEWOOD DIAMOND'S SOUVENIR

24 daughters, 70 records average 11261—591—M.E.—305—2x, 27 classified average 84.5%.

Our Souvenir daughters improve with age.

Elmwood S. Alma (VG)
14030—709—4-9DHIA—346—2x
Elmwood S. Boots (VG)
14300—748—4-5DHIA—347—2x
Elmwood Harrietta (VG)
16910—928—6-4DHIA—365—2x
Elmwood Lenora (VG)
16830—772—6-0DHIR—354—2x (pending)
Elmwood S. Cindy (VG)
13075—*685—Sr2HIR—305—2x
Elmwood S. Agnes (D)
13960—726—3-11DHIA—363—2x

The SOUVENIR Daughters Are Being Bred To –

ROSEWOOD V. BEACON

Born July 22, 1961

Sire: **Rosewood Nona's Valor**
His first 13 daughters, 15 records average 12720—621—M.E.—305—2x, 12 classified average 85.5%.
The G. NONA and VIRTUE families.

Dam: **Rosewood D. Bea**
13075—*685—Sr2HIR—305—2x
Paternal sister to SOUVENIR — both are by Norgert's Royal Diamond, GOLD ★ SIRE.
Bea is a daughter of Yellow Creek King's Bea, a GOLD ★ DAM with 3 GOLD STAR sons.

The SUPERIOR blood has helped us maintain GOLD STAR BREEDER production and type every year since the start of the program.

ELMWOOD FARM R. 3, Box 205 **Dubuque, Iowa 52001**

The farm is located 6 miles south of Dubuque on Hwy. 61 — Phone 583-5053

Arnold M. Pancratz, Owner

SUNESLOPE GUERNSEYS ARE NOTED FOR TYPE AND PRODUCTION

★ GOLD STAR BREEDER RECOGNITION FOR 7 YEARS, 1959—1965 ★

Two Bulls From The GOLD STAR "DORCAS" Family

SUNESLOPE FAME DOMINANT — Born December 18, 1960

Sire: **Henslee Farms V. Fame,** GOLD ★ — AI GOLD ★ SIRE, and maternal brother to two other GOLD STAR sires, one of which is also AI GOLD STAR ★.

Dam: **Suneslope's Dorcas** (VG '59)
GOLD ★ DAM, 13233—717—Jr3HIR—365—2x, 15313—833—Jr4HIR—365—2x, 3 tested daughters include "Dainty", GOLD ★ DAM, and granddam of "E.E. Design".

A Junior Sire . . . By The GOLD STAR "ELITSON" And From The "DORCAS" Family

SUNESLOPE'S E.E. DESIGN — Born February 21, 1964

Sire: **Suneslope's Emory's Elitson ★,** 61 daughters, 165 records average 10455—575—M.E.—305—2x, 58 classified average 83.2%. We have several outstanding ELITSON daughters in our herd.

Dam: **Suneslope Fame Doris** (VG '64), 13840—626—Jr2DHIR—305—2x, a daughter of Henslee Farms V. Fame — he sire of FAME DOMINANT (featured above), and out of Suneslope's Elliot's Dainty (E '62 '64), GOLD ★ DAM, 13130—604—Sr2DHIR—305—2x, 13740—718—Jr4DHIR—305—2x, 17210—777—5DHIR—305—2x, 19930—933—6DHIR—363—2x, she out of DORCAS — dam of FAME DOMINANT (above).

DOMINANT is now for sale — 11 daughters classified, 5 VG and 6 D including Suneslope Dominant Ellene, 11020—589—Sr2DHIR—305—2x (pending). Several others with over 500 (actual) in 305 days as 2-year-olds.

We also have a King Hal son of Dorcas, born April, 1966. He may be the right kind.

STOCK FOR SALE — RICH IN PROVED GOLD STAR INHERITANCE

The farm is located 5 miles southwest of Ames, 2½ miles south of U.S. 30 on South Dakota Avenue. Tel. CEdar 2-2586.

SUNESLOPE FARM

O. R. BENTLEY & SON (AL) — VISITORS ALWAYS WELCOME — R. F. D. 3 — AMES, IOWA 50012

A GOLD ★ SIRE THAT HAS BEEN USED HEAVILY AT THREE CLIFFS

MAPLE LEAF ROYAL GAY
GOLD ★ SIRE
21 daus., 21 rec. av. 11442—4.9%—566—M.E.—305—2x, 21 cl. av. 84%.

Sire: **Boulder Bridge Sir Royal**
24 daus., 59 rec. av. 11158—4.9%—543—M.E.—305—2x, 22 cl. av. 85.3%.

Dam: **Maple Leaf I Gladys** (VG 5 times)
8 good records, all over 11,000 lbs. milk — 14550—650—9DHIR—305—2x

2 tested daughters include:
Maple Leaf A. Gertie (VG 5 times)
13730—664—Jr3DHIR—305—2x
14781—719—6DHIR—305—2x

ROYAL GAY has been on lease in our herd, and is being bred to our good FLASH daughters and granddaughters.

FLASH Blood Has Played An Important Part In Building Our Present Herd

Fritzlyn Jeanette's Flash

GOLD ★ SIRE
482 daus., 1211 rec. av. 11112—5.0%—553—M.E.—305—2x, 434 cl. av. 84.6%.
Sire of 7 GOLD STAR sons.

We have an outstanding group of FLASH daughters, granddaughters and double granddaughters.

Typical FLASH Daughters

Three Cliffs Flash Doris (VG '63 '64 '66)
11100—509—Jr2DHIR—305—2x
10610—485—Jr3DHIR—305—2x
10940—509—Sr4DHIR—305—2x

Three Cliffs Flash Ester (VG '63 '64 '66)
10610—550—Jr3DHIR—305—2x
10640—525—Jr4DHIR—283—2x

Three Cliffs Flash Evelyn (VG '64 '66)
10570—496—Jr3DHIR—305—2x
10770—476—Jr4DHIR—305—2x

The 6 FLASH daughters classified in our herd in June average 86.3%. ALL were VERY GOOD and ALL were 100% ABOVE THE LINE straight across the board.

RESULTS OF OUR 10TH CLASSIFICATION — JUNE, 1966
33 Cows (20 Very Good — 9 Desirable — 4 Acceptable) Averaged 84%

STOCK USUALLY FOR SALE — PLAN TO VISIT OUR HERD

THREE CLIFFS FARM
DONALD J. FORNER, Owner

Route 2, Chaska, Minnesota 55318
On Highway 212 — 3 miles west of Chaska

Sires Rich In GOLD ★ INHERITANCE Head Our Herd

Viaduct Lad

Dropped April 22, 1961

Sire: **Cla-ore Masher's Jose**
Maternal brother to a GOLD ★ SIRE, and out of Cla-ore Knight's Juliet (VG 5 times), 14171—733—5HIR—365—2x, she out of Judith (below).

Dam: **Staples Farm R. Alice**
VG 3 times
14187—721—5HIR—365—2x
18095—951—6HIR—365—2x
14450—749—7DHIR—305—2x

His Sire's Granddam

Judith of Cla-ore (E '53)
*16828—*781—Sr4—365—2x
15484—703—6yrs—305—2x
A daughter of Bessie of Cla-ore, GOLD ★ DAM.

U. of M. Jethro's Flash

Dropped Sept. 16, 1961

Sire: **Fritzlyn Jeanette's Flash**
GOLD ★ SIRE
An Excellent daughter, pictured below, sold privately for $10,000, and topped the Woodacres Dispersal, 1966, at $18,500.

Dam: **U. of M. Jethro's Gwen**
E 3 times
13102—736—6HIR—305—2x
Dam of 5 tested daughters — all VG.

A Paternal Sister

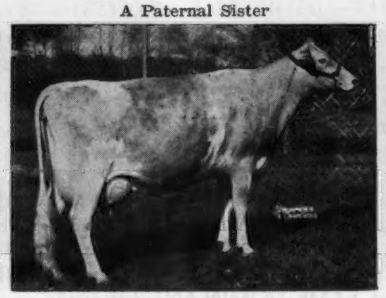

Western Glow Fond Gay Duchess
(E 3 times)
15091—825—Jr3HIR—365—2x
*17305—*958—Jr4HIR—305—2x
A-A 4-Year-Old, 1963. A-A Aged Cow, 1964. Res. A-A Aged Cow, 1965.

U. of M. D. Fame

Dropped Oct. 27, 1961

Sire: **Henslee Farms V. Fame**
GOLD ★ — AI GOLD ★ SIRE
His GOLD ★ DAM (pictured below) is the only cow of the breed with 3 GOLD STAR sons and an Excellent daughter. 2 sons are also AI GOLD ★ SIRES.

Dam: **U. of M. C. D. Duplicate**
VG twice
14050—720—6DHIR—305—2x
13240—707—7DHIR—305—2x

His Sire's Dam

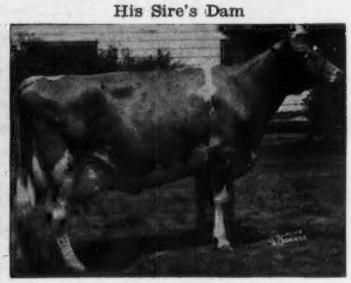

Western Glow Fame's Virtue
(E 3 times)
GOLD ★ DAM
*15190—635—Jr2—365—2x
15370—763—Sr4—365C—2x
Sold in 1959 for $10,000. A 3-generation family of Excellent cows.

BULL CALVES AND FEMALES ALWAYS FOR SALE FROM OUR HERD OF OVER 100 HEAD

VIADUCT FARM

The farm is located 3 miles west of Kimball, ½ mile south of Viaduct on Hwy. 55. Phone: Watkins PO 4-5215.

EDGAR OPHOVEN

Kimball, Minnesota 55353

A FOUNDATION BROOD COW

Now 12 Years Of Age And The Dam Of One Of Our Herd Sires. She is also dam of 5 daughters born in our herd. Her last 2 daughters are by Norgert's Royal Nance.

BAYVILLE SOCUTE OLEANDER
E '56 '57 '58 '60
12435—603—Jr2—365—3x
10280—482—Sr3HIR—305—2x
10051—475—Sr4HIR—271—3x
11282—646—5HIR—305—3x
10625—523—6HIR—305—3x
12852—619—7HIR—305—3x
12350—590—8DHIR—303—3x
13740—642—9DHIR—305—3x
11010—530—10DHIR—305—2x
11780—534—11DHIR—305—2x
1st prize 4-Year-Old, Senior and Grand Champion, N. C. and S. C., 1957.

OLEANDER is a top brood cow. She is dam of 2 summarized sons and 3 tested daughters that include **Croasdaile Actor's Orlena (VG '63), 11890—704—5DHIR—305—2x, she a full sister to our herd sire — Croasdaile Actor's Orbit (featured below).**

A Daughter By Oleander's Full Brother

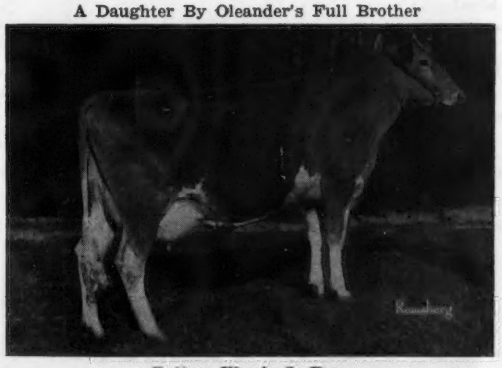

Bottom View's O. Eva
12090—645—Jr3DHIR—305—2x
Purchased by Bayville Farms, Inc., in the 1964 Southern Quality Sale. She is sired by Bayville Orlando, he a full brother to Oleander.

In addition to CROASDAILE ACTOR'S ORBIT and our Senior Sire, CROASDAILE PRINCE LUCKY, we are also breeding to top GOLD STAR sires — bulls like NANCE and JOLLY VERN.

OLEANDER'S Son Is In Service

CROASDAILE ACTOR'S ORBIT

Born November 17, 1961
Sire: **Quail Roost Ray Actor**
A son of Quail Roost Raymost.

Orbit Traces To PRIMROSE

Quail Roost Noble Primrose (E)
Sold in 1945 for $17,000.
A National Grand Champion.
13894—704—Jr2—365C—3x
12415—*630—Jr3—305C—3x
15730—744—Jr4—365C—3x
1 summarized son, 4 tested daughters. She is a full sister to Raymost, he sire of Ray Actor — sire of **ACTOR'S ORBIT.**

STOCK FOR SALE — PLAN TO VISIT OUR HERD

Farm is located 1 mile north of Durham, just off Hillandale Road.
Route 2, Carver St. Extension

Federal Accredited 582103 State Bang's Free No. 156

CROASDAILE FARM

DURHAM, NORTH CAROLINA 27702

FRANCES HILL FOX
HERBERT J. FOX } Owners

Tel. 477 - 5685

RALPH W. PETERS, Mgr.
ROBERT RIGSBEE, Herdsman

OUR HERD IS RICH IN THE BLOOD OF THE GOLD STAR SIRE

★ LIZDAN HILL PATRICK ★

16 daughters, 29 records average 11010—575—M.E.—305—2x, 13 classified average 82.7%. A son of **Pinehurst Noble Beau** (the Dotty family).

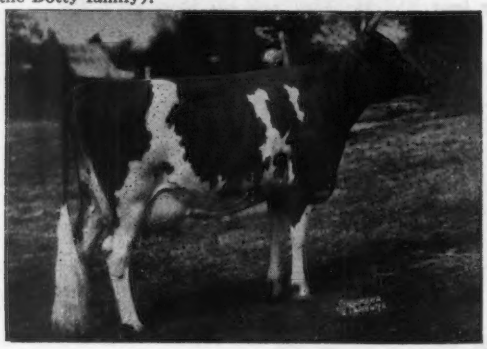

His EXCELLENT Dam

Primrose Farm Patrick's Prudy
E '52 '53

1st prize 2-Year-Old, Ky., Tenn., 1952, 1st prize 3-Year-Old, Int., 1953, 2nd, National, Tenn., 1953.
16090—816—Sr4—365—3x

2 daughters include:

Lakewood Optimist
14348—688—Jr3—365—2x

Lizdan Hill Patience (VG '64)
12699—670—Jr2DHIR—365—2x

Typical PATRICK Daughters

	Milk	Fat	Division
Lizdan Hill Melanie	11778	602	2-1DHIR—305—2x
	11080	556	3-3DHIR—300—2x
Lizdan Hill G.H. Milady	11759	665	3-2DHIR—354—2x
Lizdan Hill Swanny	11600	613	2-4DHIR—305—2x
	11200	610	3-7DHIR—305—2x
Lizdan Hill Priscilla	10640	539	3-3DHIR—305—2x
Lizdan Hill Stephanie	10540	557	2-1DHIR—305—2x
	10410	593	3-2DHIR—278—2x
Lizdan Hill Bonnita	10340	522	2-4DHIR—305—2x
Lizdan Hill Lily	10050	547	3-1DHIR—305—2x

PATRICK FROZEN SEMEN IS AVAILABLE

Breed To PATRICK

The Patrick daughters are being bred to —

ROBERTS FARM ROYAL'S PEER — GOLD ★ SIRE

1965 DHIR Herd Average, 56 Records, 10795 Milk—5.1%—551 Fat (M.E.—305—2x)

LIZDAN HILL FARM
Tel. 385 - 4832 (Area Code 309)

Dana Stewart — Stewart Hybrids, Inc.
R.R. 1, Princeville, Illinois 61559

Clarence Thornberg, Herdsman
Charles Maule, Manager

OUR HERD IS BEING BUILT ON THE BLOOD OF THE AUTUMN FAMILY

A Proved Sire
LEAFY LANE HIGHLANDER

Born November 7, 1957
19 daus., 32 rec. av. 9655—505—M.E.—305—2x, 17 cl. av. 83.8%.
Sire: **Blakeford Transfer, GOLD ★ SIRE.**

His Dam

Leafy Lane Matchless Autumn (VG 3 times)
14843—*775—Jr4—365—2x
18310—*1104—8HIR—365—2x
GOLD ★ DAM

5 tested daughters, 1 Excellent, 3 VG, 1 D, one is a GOLD STAR DAM, another is a Class Leader.

A FLASH Son Is Also Adding Much To Our Herd
LEAFY LANE BON FLASH

Born July 11, 1963
Sire: **Fritzlyn Jeanette's Flash, GOLD ★ SIRE.** Dam: **Leafy Lane Bon Moonbeam,** 9960—503—Sr3DHIR—305—2x. Next Dam: **Leafy Lane Select Moonglow** (VG 5 times), 5 records include 14000—758—5DHIR—305—2x. She is also the dam of **Leafy Lane Hi Chieftain,** 10 daus., 10 rec. av. 9204—4.9%—455—M.E.—305—2x.

2 Grandsons Of Autumn — Out Of Her Excellent, Class Leading Daughter
LEAFY LANE SUNGOLD V.F. MONARCH

Born April 6, 1962
Sire: **Henslee Farms V. Fame, GOLD ★ — AI GOLD ★ SIRE**

LEAFY LANE DIAMOND JIM

Born December 22, 1960
Sire: **Nyala Ermine's Bonanza, GOLD ★ — AI GOLD ★ SIRE**

Their Dam: **Leafy Lane Noble Sungold** (E 5 times), *15571—*971—Sr3HIR—305—2x, 14086—*773—Sr4HIR—305—2x, 17000—*1070—6DHIR—305—2x.

GOLD STAR BREEDER FOR THE PAST 8 YEARS. Only 2 other breeders have equalled this record.

Vaccinated and Accredited for Bang's and T.B.

For Information Write:
Dr. and Mrs. R. A. Craig, Owners
Phone GL 9-9176
2 miles west of Kokomo on Sycamore Rd.
Farm Address: 5 miles west of Kokomo
Both on State Road 22
Bob Skaggs, Manager and Part Owner
Box 70, Rt. 2, Kokomo, Ind. 46901
Phone GL 2-6906

REGISTERED GUERNSEYS
Leafy Lane Farm
DR. AND MRS. R. A. CRAIG ★ KOKOMO, INDIANA

Mt. Ararat FARMS

GUERNSEY MILK · GOLDEN GUERNSEY MILK · DAIRY PRODUCTS

50 Daughters By This Butterfat Son From The Halma Family Are In Our Herd

MULHOCAWAY BUTTERFAT ASTRONAUT

Born January 31, 1962

Sire: **Mulhocaway Beauty Butterfat,** a GOLD ★ SIRE, and full brother to a GOLD ★ SIRE. A son of Mulhocaway Butterfat Arum, GOLD ★ DAM (VG 4 times), 1st Produce, N. J., 1955, 13294—703—Sr4—305C—3x, 15367—805—7yrs—365C—3x.

Dam Of ASTRONAUT

Mulhocaway Lovely Halley (VG 5 times)
10120—605—Sr2HIR—305—2x

Maternal Sisters To His Dam

ALL-AMERICAN PRODUCE, 1957
Left to right:

Mulhocaway Bell Halla (E 6 times)
10618—567—Jr3HIR—305—2x
10884—556—5HIR—305—2x
10114—497—6HIR—305—2x

Mulhocaway Halo Beauty (VG 11 times)
11281—556—Jr4HIR—305—2x
12117—641—5HIR—305—2x
11093—528—6HIR—300—2x

His Dam's Dam

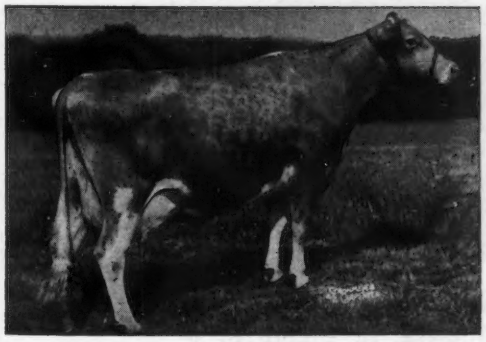

Mulhocaway Queen Halma (E 7 times)
All-American Produce, 1957
(pictured above)
1st Produce, N. J., Pa. G.S., Int., 1957
1st Produce, N. J., 1959
16364—912—7HIR—365—2x
5 daughtors, 1 E — 4 VG
2 summarized sons that include Mulhocaway Butterfat King Hal, **19 daughters, 29 records average 11436—580—M.E.—305—2x, 23 classified average 85%.**

Located 2 miles north of Bainbridge—Perryville interchange, Expressway 95. Tel. Drake 5-2311 or 5-2386.

MT. ARARAT FARMS

PORT DEPOSIT, MARYLAND 21904

Gold ★ Breeder '58 '59 '60 '61 '62

FRANK D. BROWN, JR.
Owner

H. E. ROBERTS
Manager

JOHN WARE
Herdsman

3 SIRES IN HEAVY SERVICE AT METZGER FARMS

A GOLD ★ SIRE

Metzger Farms Transfer Valor

25 daughters, 50 records average 13359—669—M.E.—305—2x. 25 classified average 83.9%. **8th for MILK, 7th for FAT among the top 50 sires as listed in this Journal.** Sire: **Blakeford Transfer,** GOLD ★ SIRE. Dam: **Metzger Farms Monarch Vanity,** GOLD ★ DAM. 9 records include: 13500—763—7HIR—305—2x, 15670—843—8DHIR—305—2x, 13400—731—10DHIR—305—2x. 2 sons include Metzger Farms B. Valroyal. 3 daughters include Peer Valerie (pictured below).

Maternal Sister To Transfer Valor (Above)
Maternal Sister To Dam Of Champ Vincent (Below)

Metzger Farms Peer Valerie (E 5 times)
16647—810—5yrs—305—2x
*22190—*1099—6DHIR—305—2x

Metzger Farms Champ Vincent

Born August 21, 1962. **His daughters are just coming into production and they look very promising.** Sire: **Hominy Hill Champion,** GOLD ★ SIRE. Dam: **Metzger Farms Valora,** 14590—838—5DHIR—305—2x. **Maternal sister to VALOR and to Valerie.**

Yellow Creek Mr. Sheriff

Born July 10, 1964. Sire: **Yellow Creek Butterfat Success.** A son of **Yellow Creek Handy Sue** (E 6 times), *17864—*1122—Jr4HIR—365—2x, 17480—*1134—5DHIR—305—2x.

Dam Of Sheriff

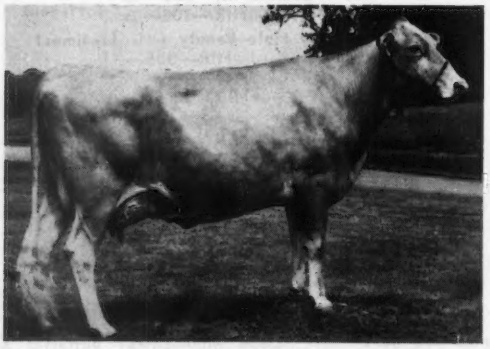

Yellow Creek Queen Sharon (VG twice), 11625—700—Jr2DHIR—365—2x, 11741—697—Jr3DHIR—305—2x (pending). Sold in the 1966 Butterfat Sale for $2,150. Sire: **Yellow Creek Bft. Gypsy King,** GOLD ★ SIRE. Dam: **Spudridge Shirley Sue** (E '62 '63), 15420—857—6HIR—365—2x; 14364—810—9DHIR—365—2x.

Metzger Farms

Howard Metzger & Sons (Myron and Maurice)

R. 2, Claypool, Indiana 46510
Tel. 839 - 2300 (Area Code 219)

Farm located 1 mile west of the junction of State Roads 13 and 14.

A JUNIOR HERD SIRE
WOODACRES EMPORER'S PHARAOH

Sire: **Woodacres Emporer**
First 12 daughters show an INCREASE of +1116 lbs. MILK over their herdmates, and they average 12910—646—M.E.—305—2x. 11 daughters in the Woodacres Dispersal sold for $9,100.
A son of MERYL

Dam: **Woodacres Mo Bondie** (VG 3 times)
14854—701—Jr3HIR—305—2x
The GOLD STAR Bondie family.

The blood of this family is in demand . . .

A day old bull calf out of an Excellent full sister to Mo Bondie **sold in the Woodacres Dispersal** for $1,400.

3 full sisters to the dam of PHARAOH sold for $1,600, $1,175 and $1,000. This is a strong female line.

HIGHFIELD FARM—Sharon, Conn.
06069

Est. Rodney O. Unz **Harry S. Norton,** Manager

Tel. Endicott 364 - 5872 — Harry Norton's Home
364 - 5651 — Office

OUR HERD HAS BEEN BUILT UPON GENERATIONS OF PROVED McDONALD BLOODLINES . . .

A Former Sire . . . Several Daughters In The Herd

McDONALD FARMS ROYAL BUDDY

13 daughters, 18 records average 10493—529—M.E.—305—2x, 17 classified average 83.2%.

The ROYAL BUDDY daughters, and other good cows in our herd, are being bred to —

McDONALD'S BILLY'S GENERAL

Born December 19, 1963

Owned jointly with Reed L. and Eleanor F. McJunkin, McDonald Properties, Cortland, New York.

Sire: **Burger's Place Billy**
GOLD ★ SIRE — AGCC Summary 5-26-66 — 425 daughters, 629 records average 11523—4.6%—536—M.E.—305—2x, 405 classified average 83.9%.
AI GOLD ★ SIRE — 640 AI daughters, 659 records average 10553—4.6%—490—M.E.—305—2x. A difference of +914 lbs. MILK for daughters over their herdmates.

Dam: **Pine Grove Bell Lady** (E '64 '66)
12800—609—Jr2DHIR—305—2x
11520—539—Sr3DHIR—305—2x
11170—513—Sr4DHIR—305—2x
A daughter of Holliknoll Captain, GOLD ★ SIRE.

Breeding Stock For Sale

MAY RICH FARM

R.F.D. 3, Canandaigua, N. Y. 14424
Located 1 mile west of Canandaigua on Buffalo St. Ext.
Richard P. and Mazie P. Outhouse, Owners

Earl E. Outhouse	Telephone	John T. Scales
Herdsman	1-315-394-4271	Asst. Herdsman

A Great Mother-Daughter Combination

From The Augustine Cow Family

Hillcrest Vern's Ada
(E '66)

12160 — 561 — 2-1DHIR — 305 — 2x. On retest with 10660 — 462 — 3-1 in 251 days. Highest official 2 yr. milk record Vern daughter in the breed.

Ada is due January 10, 1967 plan mated to Western Glow Darimost by an AI Unit. Her son, **Hillcrest Ada's Aladin,** born January 15, 1966, was sold to Atlantic Breeders, Lancaster, Pa.

Sire: **McDonald Farms Jolly Vern**

Dam: **Larch Hollow Etehl** 12840 — 635 — Jr2DHIA — 305 — 2x, 12650 — 621 — 3-2DHIR — 305 — 2x, 16330 — 744 — 4-4DHIR — 305 — 2x, 16580 — 686 — 5-4DHIR — 305 — 2x, 16670 — 687 — 6-4DHIR — 305 — 2x. On retest with 15232 — 643 — 7-3DHIR in 298 days.

Larch Hollow Ethel

(E 3 times — 92%), GOLD ★ DAM at 7 years of age. Her daughters average 14955—679—5 records (M.E.—305—2x), average Cl. 88%. Highest milk record for a "Mo" daughter in the Guernsey breed, 305—2x. "Ethel" is due November 22, 1966, plan mated to Burger's Place Billy by an AI Unit.

Sire: **Moreau Farms Chief**

Dam: **Larch Hollow Augustine** (VG 4 times — 88%). Her last four records average 14323—648—305—2x) (actual), 121,-519—5856 lifetime. Dam of **East Koy Pridemark,** full brother to "Ethel". He will have over ten daughters in milk by November, 1966 — first two classified VG.

PLAN TO VISIT OUR HERD AND SEE THE MEMBERS OF THIS GREAT FAMILY

It's easy to reach the farm. Turn off at LeRoy Exit of State Thruway, Route 19 south to Wyoming. Turn right on Durfee Rd. in Village of Wyoming.

Our milk is now being sold under the Golden Guernsey Trademark.

1944 HILLCREST FARM 1966

Registered Guernseys Tel. Code (716) 495 - 6453 **Wyoming, New York 14591**

Ron Wetherwax & Family

A NEW JUNIOR HERD SIRE WITH A GOLD STAR STUDDED PEDIGREE

The Best of Butterfat Inheritance

YELLOW CREEK MR. SPOT

Born July 16, 1965

Sire: **Yellow Creek Butterfat Success**, a son of Mulhocaway Beauty Butterfat, GOLD ★ SIRE and out of "Handy Sue" — see below.

His Dam

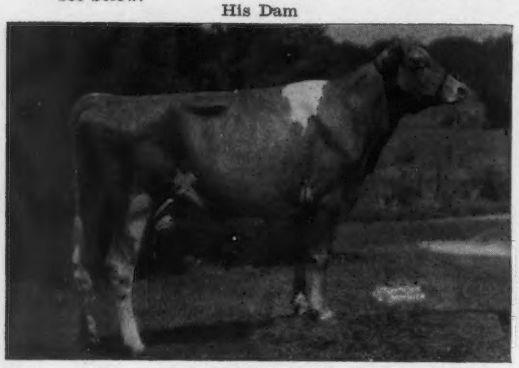

Yellow Creek S. Pretty Spot (VG 6 times), 16523—878—Sr4HIR—365—2x. Full sister to Yellow Creek S. Fortune, **(AI GOLD STAR SIRE, in N.Y.A.B.C., Inc.)**. Sire: Yellow Creek Jewel Supreme, **GOLD STAR and AI GOLD STAR SIRE.**

His Sire's Dam

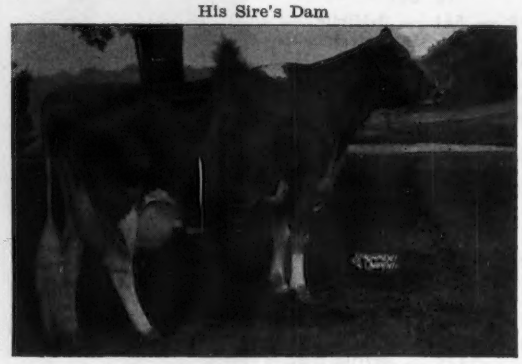

Yellow Creek Handy Sue (E 6 times)
15153—*977—Sr2HIR—362—2x
*17864—*1122—Jr4HIR—365—2x
17480—*1134—5DHIR—305—2x
Tarbell Trophy Winner, 1965.

CHOICELY-BRED FEMALES FOR SALE – ALL AGES

Farm located 1 mile south, 2 miles west of Galesburg.

Dale Kirklin, Owner
8792 M. L. Ave., Rt. 3, Kalamazoo, Michigan 49001
Telephone: Fireside 3 - 9932

WALNUT MANOR FARM

OUR HERD IS RICH IN THE BLOOD OF THE MAID AND CORLEE FAMILIES

A Son And Grandson Of Our Excellent "Maid"

Maxvale's L.S. Maid (E 4 times)
1st Aged Cow, W. Wash., 1962, 2nd, P.I.E., 1963.
11240—627—6DHIR—305—2x
11560—673—7DHIR—305—2x
3 tested daughters — 2 classified, both VG.

Dam of . . .

MAXVALE'S G.H. MORGAN
1st Bull Calf, W. Wash., 1964
1st Sr. Yr. Bull, W. Wash., 1965
1st 2-Yr.-Old, W. Wash., 1966
Sire: **Golden Harvest F. Gladstone**

Granddam of . . .

MAXVALE'S FOREMOST JUMP
A son of **Gayoso View Fame's Foremost** out of a Lake Louise Patsy's Prince daughter of L.S. MAID.

MAXVALE'S FOREMOST WILL
Born August 21, 1964
1st Sr. Yr., Jr. and Res. Ch., W. Wash., 1966
Sire: **Gayoso View Fame's Foremost**
A son of Henslee Farms V. Fame **(GOLD STAR and AI GOLD STAR sire)** and out of the Quail Roost Noble Primrose family.
Dam: **Maxvale's B. B. Corlee** (VG '65)
12400—625—6DHIR—305—2x
13110—680—7DHIR—348—2x
Next Dam: **Maxvale General's Corlee** (VG twice)
12980—*717—Jr3—305C—2x
*15429—*842—Jr4—305C—2x
3 tested daughters include:

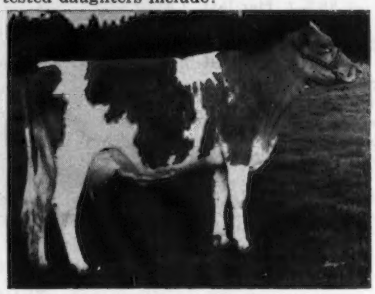

Maxvale's G.H. Corlee (VG '62)
11640—567—Jr2DHIR—305—2x, 12865—659—Jr3DHIR—305—2x, 11740—637—Sr4DHIR—305—2x.
She is a maternal sister to —
Maxvale's B.B. Corlee (above), **Dam of Will**

ADD MAID AND CORLEE FAMILY BLOOD TO YOUR HERD

STOCK USUALLY FOR SALE — WRITE US YOUR NEEDS

Herd Established In 1925 And Founded On The Blood Of 2 Proved Cow Families
PLAN TO VISIT OUR HERD — YOU ARE ALWAYS WELCOME

Route 1, Box 51, Telephone 458 - 2211
Albert H. and John P. McMonigle
YELM, WASHINGTON 98597

Vet. Consultant
D. R. McMonigle, D.V.M.

MAXVALE GUERNSEY FARM

3½ miles southeast of Yelm

ONE OF OUR HERD SIRES

He is by a sire from the heart of the great GOLD STAR **Blanche** family, and out of our **EXCELLENT Judy** cow.

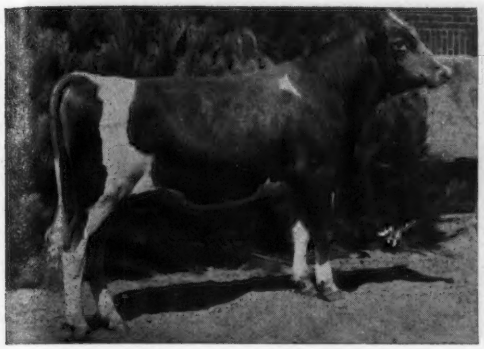

HILLDALE SONIC ACTOR

Dropped February 20, 1963

2nd Jr. Yr., Minn. State Fair, 1964. A daughter, Hilldale Sonic Penny, was 1st Heifer Calf, National Dairy Cattle Congress, and 3rd at Minn. State Fair, 1966. **10 daughters in the herd.** Sire: **Fairlawn Muriel's Actor,** he by a GOLD ★ SIRE from the ACTRESS family, and out of the GOLD ★ DAM, Fairlawn K. Muriel (E 12 times), 17203—910—10yrs—365—2x, sold twice for $10,000. **K. Muriel,** dam of 3 PR sons (one a GOLD ★ — AI GOLD ★ SIRE), 6 tested daughters (2 GOLD STAR), **is out of Riegeldale King's Blanche — HEAD OF THE BREED'S ONLY 5-GENERATION FAMILY OF GOLD ★ DAMS.** Dam: **Hilldale C D Judy** (E '64), 11298—568—Jr3HIR—305—2x, 12120—584—Jr4DHIR—305—2x, 13200—651—5DHIR—305—2x, 13940—671—6DHIR—305—2x.

The Top Sire – MULHOCAWAY BUTTERFAT KING HAL – Has Been Used In Our Herd

A King Hal son out of Judy, **Hilldale Hal Hilltopper,** was 1st Jr Yr., Minn., 1966.

Our CHAMP Daughters Are Now Freshening — They Are Most Promising

HILLDALE KALMA'S CHAMP – Dropped November 12, 1961

15 daughters in the herd

He is by **Caumsett Deerslayer,** sire of Judy (above), and out of **Hilldale Challenger's Kalma** (VG '61), 5 records including 9784—574—Jr4HIR—298—2x, 9330—547—6HIR—296—2x.

Choicely-Bred Bull Calves Available **Visitors Always Welcome**

HILLDALE FARM — Stockton, Minnesota 55988

Wachholz Brothers **Telephone Lewiston 2792**

HELLO FROM REN-LO

ONE OF OUR HERD SIRES . . . FROM OUR "M" FAMILY

Himself

Ren-Lo Leader's Major
Born November 29, 1961. Senior and Grand Champion, Int., 1964. Reserve Senior and Grand Champion, Int., 1965. Reserve All-American 2-Year-Old, 1964. **Sire of the 4th Junior Get, N.G.S., 1966.**
Sire: **Woodacres Supreme Leader.** By a GOLD STAR sire out of Woodacres Supreme Phelanor (VG), 17211 — 836 — 5yrs — 365C — 3x, 16407 — 823 — 7yrs — 365C — 3x.

His Dam

Ren-Lo Diamond Muffet
(VG '61 '62)
11140—543—Sr4DHIR—305—2x
10800—529—5DHIR—305—2x
Sire: **Roes-MOR Flame Diamond,** a son of Roes-MOR Rose's Dimple (E 5 times), 12 records include *11474 — *594 — Sr3HIR — 365C — 2x, 12663 — 610 — 5HIR — 305C — 2x, 5 tested daughters, 2 E — 3 VG.

His Maternal Sister

Ren-Lo Lucky's Melody
(Excellent 3 times)
11760—470—Sr2DHIR—305—2x
13380—556—Sr3DHIR—288—2x

MAJOR is from the "M" Family and our herd is rich in the blood of this family and 3 other main cow families — our "T" — "D" — "P" families.

We Will Sell LEADER'S MAJOR Or Lease Him To Some AI Unit. Write For Particulars.

Plan to visit our herd . . . See the members of our 4 proved cow families . . . Select a sire to head your breeding program.

Loren Bauer, Owner

Tel. GLadstone 7-4598

REN-LO

2 miles west, ½ mile south
Route 2, Cissna Park, Illinois 60924

A Show Ring Champion

By The GOLD STAR Jolly Vern Out Of An Excellent

HIMSELF

His Sire

APPLEBROOK VERN'S TROY

Born April 18, 1964

1st prize Junior Yearling, Junior and Grand Champion, N. H. Parish Show, 1st Junior Yearling, Junior and Reserve Grand Champion, Eastern States Exposition, 1965.

McDonald Farms Jolly Vern
GOLD ★ SIRE

His Dam

Wye Heights Tulip
Excellent 5 times
9900—616—Sr4HIR—305—2x
9240—621—5DHIR—294—2x
10980—666—6DHIR—305—2x
10070—610—7DHIR—305—2x
10920—633—8DHIR—305—2x
11480—645—10DHIR—305—2x

4 tested daughters that include:

Applebrook Peer's Topaz (VG)
10590—694—5HIR—305—2x
Applebrook Bonanza's Topsy (D)
10760—662—Jr4DHIR—305—2x
Applebrook Bonanza Trophy (VG)
11420—624—Jr4DHIR—305—2x

1 summarized son

Gerar Tommy, 10 daus., 11 rec. av. 10388—536—M.E.—305—2x, 3 cl. av. 87%.

Also in service . . . A Brilliant from the Ramona Family

LISETER BRILLIANT BLAZER

Born August 11, 1962

Sire: **Liseter Brilliant . . . Sire of Show Ring Winners . . . Sale Tops . . . Excellents** 193 daus., 386 rec. av. 10066—514—M.E.—305—2x, 167 cl. av. 85.1%. **Sire of the first prize Senior Get, National Guernsey Show, 1966.**

Dam: **Arrus K. Princess Ramona** (VG 3 times), 5 records all over 10000 lbs. milk, 305—2x, 12376—504—12HIR—305—2x. 5 tested daughters.

A Full Sister

Liseter Brilliant Ramona (E '61 '63)
7 records include —
11500—539—Sr2—305—2x
11610—555—5HIR—305—2x
12621—568—7HIR—305—2x
She a full sister to Liseter Brilliant Ruth (E)

A Maternal Sister

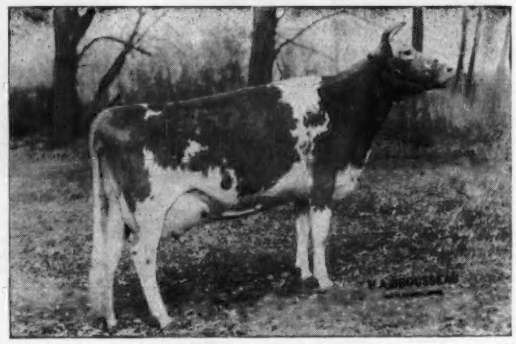

Liseter Ramona (VG 6 times)
13552—587—7HIR—305—2x
17868—795—8HIR—305—2x
14111—591—10HIR—305—2x

STOCK FOR SALE — PLAN TO VISIT OUR HERD

"Quality Does Not Cost . . . It Pays"

T. B. Accredited
N. H. Bang's Accredited 275
A. J. Young, President

GREAT ELM FARM, INC.

R.F.D. No. 3, Dover, New Hampshire 03820

In Strafford County

Continues To Sire The Right Kind

DUTCH MILL BILLY'S VALOR

Born October 25, 1961

In 1965, he was sire of the 1st place Jr. Yr. Bull at Wisconsin, and of the All-American Jr. Yr. Bull, also the 1st place Jr. Yr. Heifer at Wisconsin.

In 1966, he was sire of the Grand Champion Bull at Wisconsin and Minnesota, that also was the 3rd 2-Year-Old Bull at the National, placing next to the Sr. & Gr. Ch., and the Res. Sr. Ch. bulls. He also sired the 1st place Jr. Yr. Bull at Wisconsin, and the 1st place Jr. Get, as well as the 1st place Jr. Yr. Heifer at Minnesota.

Sire: **Burger's Place Billy,** GOLD ★ —AI GOLD ★ SIRE

Dam: **Dutch Mill Monarch's Verity** (VG 3 times), 11320—642—Jr4DHIR—305—2x. 2 full sisters, both VG. Next Dam: **Royhillvue Vanilla** (VG twice), GOLD ★ DAM, 5 tested daughters, 3 VG — 2 D, one is also a GOLD ★ DAM.

40 DIRECT DESCENDANTS TO VANILLA ARE IN THE HERD

We are also using **CHEDCO BLANCHE'S WARWICK,** owned jointly with Glen Hubbard, Norwalk, Wis., and Edgar Schroeder, Onalaska, Wis. Sire: **Fairlawn Blanche's Actor,** GOLD ★ SIRE. Dam: **Fairlawn Warrior's Carnation** (VG), 12730—664—Sr3HIR—305—2x, 13272—669—Sr4HIR—305—2x, 15064—754—6HIR—305—2x.

We also have several cows bred to Valor's son, **DUTCH MILL VALOR'S ACE,** the 1965 All-American Jr. Yr. Bull.

Roy E. Jacobs and Sons
Route 1, Sparta, Wisconsin 54656
Tel. 269 - 2794

DUTCH MILL FARM

2½ miles west of Sparta on old Highway 16.

DESPITE THE LOSS OF OUR COWS

WE'RE STILL IN BUSINESS AND COMING BACK STRONG

WE NOW HAVE 75 HEAD . . . MILKING 30. BUILDING ON FLASH BLOOD

Our Home-Bred FLASH Son

GOLDEN TERRA MIDGE'S FLUSH — Born January 7, 1966

Shown against Senior Bull Calves, he placed 1st at Clover Dale, B. C., and 3rd at P.N.E., 1966.

Sire: **Fritzlyn Jeanette's Flash,** GOLD ★ SIRE, 482 daus., 1211 rec. av. 11112—5.0%—553 (M.E.—305—2x), 434 cl. av. 84.6%. **Also sire of TELESTAR (below).**

Dam: **Avoca Midge,** 12710—611—Jr2DHIA—346, 14122—698—3DHIA—365, 15176—731—4DHIA—365, 12410——540—5DHIA—254 (pending).

We have in our herd about 30 top heifers

9 by our sire . . . WESTERN GLOW FLASH TELESTAR — Born December 15, 1962

Sire: **Fritzlyn Jeanette's Flash, GOLD ★ SIRE**

A daughter, Western Glow Fond Gay Duchess, topped the recent Woodacres Sale at $18,500 — highest priced female at public auction since 1953.

Dam: **White Water Lester's Quincy** (VG 3 times), 11345—520—Sr2HIR—305—2x, *19235—931—Jr4HIR—365—2x, 17500—857—5HIR—305—2x, 16670—797—6DHIR—305—2x.

Also in our Herd

3 by **McDonald Farms Jolly Vern,** 8 by **Western Glow Darimost,** 5 by **Norgert's Royal Nance**

We recently purchased 27 head (all cows from 5 years to freshening 2-year-olds) from Elmer Kaiser, Theo-Vale Farm, Olympia. They are of All West breeding, and are in calf to **Darimost** and **Western Glow Duchess Superior,** both sons of FLASH.

A Sincere Thank You

We would like to take this opportunity to thank all our lovely friends and Guernsey breeders for their kindness and help at the time of the loss of our beloved herd, and for all the assistance extended to bring us back. Words cannot express our sincere thanks.

Mr. and Mrs. Fred Rehm & Sons, Cliff and Chris

PLAN TO VISIT OUR HERD

See the new look — building on the right foundation

GOLDEN TERRA FARM — Lynden, Washington 98264

Accr. Herd No. 21

Fred Rehm & Son
Owners

NORMANDY FARM
GUERNSEYS

Two Sons Of **FOREMOST QUANTITY'S ROYAL** Are Leaving Their Mark On Our Herd

NORGERT'S ROYAL LEADER

Born December 20, 1961
His First Daughters To Freshen

	Milk	Fat	Age	Division
Normandy Fleck	10790	545	23 mos.	DHIR—288—2x (inc.)
Normandy Firefly	9820	508	25 mos.	DHIR—305—2x (pending)
Normandy New-moon	11020	536	28 mos.	DHIR—280—2x (inc.)
Normandy Libra	7330	326	30 mos.	DHIR—155—2x (inc.)

Dam Of Leader

Henslee Farms K. Naomi (E '60 '63)
12576—701—Sr4—365—2x, 12638—649—7HIR—305—2x
12970—655—8DHIR—305—2x, 12500—665—9DHIR—305—2x
2 PR sons include the 1959 Res. A-A 2-Year-Old Bull, 2 tested daughters include Henslee Farms G. Naomi (VG 3 times), 11340—625—Jr4DHIR—305—2x.

Maternal Granddam Of Leader

Henslee Farms G. Nona (E '56 '58)
GOLD ★ DAM
15652—682—6yrs—365C—2x
13833—562—12HIR—305—2x
Res. All-American Produce, 1960. 6 PR sons, 5 tested daughters, 1 E — 2 VG — 2 D.

Both the dam and granddam of Royal Leader are noted show cows, as well as proved brood cows.

NORGERT'S ROYAL TIM

Born January 8, 1962
His Dam

Norgert's Nance Tid (E)
*22066—*1094—Jr4DHIR—365—2x
21667—1099—5DHIR—365—2x
All-American 3-Year-Old, 1962. Res. All-American 4-Year-Old, 1963. All-American Aged Cow, 1965. A daughter, Norgert's Dewdrop Tid, sold for $3,600 in the 1966 Guernsey Sale.

The first Royal Tim daughters to freshen

	Milk	Fat	Age	(DHIR)
Normandy Monique	11100	489	22 mo.	307
Normandy Tidy	11000	561	21 mo.	305
Pinehurst Royal Moonbeam	10890	490	23 mo.	305
Normandy Timorous	12010	569	21 mo.	305
Normandy Timisse	9200	446	25 mo.	277
Normandy Select	9560	441	23 mo.	290
Normandy Timbie	8250	381	27 mo.	265

Nine more Tim daughters have recently started test.

A Jolly Val From The Valerie Family

NORMANDY PEER VALIANT

Born September 6, 1964
Sire: **McDonald Farms Jolly Val**
GOLD ★ SIRE

His Dam

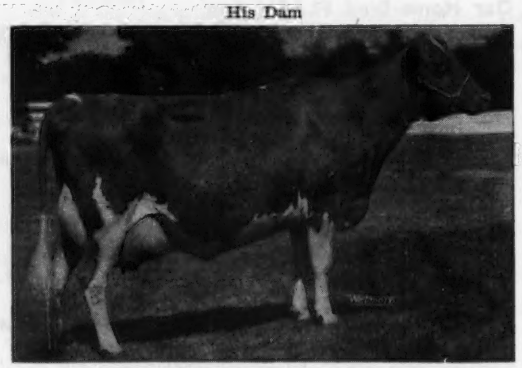

Metzger Farms Peer Valerie (E 5 times)
16647—810—5yrs—305—2x
*22190—*1099—6DHIR—305—2x
National Class Leading Record for both MILK and FAT when made.
3 daughters include: **Normandy Billy's Valerie** (VG '65), 12030—553—Jr2DHIR—296—2x; **Normandy Transfer's Valerie** (VG twice), a daughter of Blakeford Transfer, 10560—547—Jr2DHIR—298—2x, 12980—694—Jr3DHIR—305—2x, 13400—678—Jr4DHIR—305—2x.

Farm is located at New Augusta, Indiana 46268, Rt. 16, Box 500. Farm is at 6447 West 79th St. Phone Indianapolis AX 1-2213.

MR. AND MRS. HERMAN C. KRANNERT
Owners

PURDUE UNIVERSITY
BLAINE W. CROWL, Manager
Smith Hall, West Lafayette, Indiana 47906

CONNIE R. MIRACLE, Resident Manager
GEORGE T. DUNLAP, Herdsman

2 HERD SIRES

A V. Fame Out Of An Excellent Beau

LINDEAN'S HEIDI V. SIR

Res. All-American Jr. Yr., 1963

Sire: **Henslee Farms V. Fame**
★ GOLD STAR and also AI GOLD STAR SIRE ★

Dam: **Lindean's Beau Heidi** (E 6 times)
14628—819—8HIR—365—2x
3 tested daughters include
Lindean's Warette Fern
(E '62, '64)
12544—689—Sr3HIR—317—2x

15 heifers by V. SIR — from 6 months to bred heifers.

A Rose's Warrior Out Of Another Excellent Beau

LINDEAN'S TINA VALIANT

Born: March 21, 1961

Owned jointly with Valley Gem Farms, Arlington, Washington.

Sire: **Noelbrook Rose's Warrior**
★ GOLD STAR SIRE ★

Dam: **Lindean's Beau Tina (E 4 times)**
16770—951—6HIR—305—2x
The Lilac Family

Both Tina (above) and Heidi (opposite) are by Mulhocaway Butterfat Beau.

We have 5 by TINA VALIANT in milk — more due this fall.

BULL CALVES FOR SALE . . . A DARIMOST out of Beau Heidi — she dam of V. SIR (above).
A NANCE out of our Excellent DARIMOST.

Both ready for service. If these bulls are sold before you can reply to this advertisement . . . we still have one other top bull calf available for sale. **Write—wire—or telephone.**

Your inquiries are solicited.

Floyd Sandell
Tel. 206 — 733 - 3004
2445 E. Bakerview Road
Bellingham, Washington 98225

LINDEAN FARM

1 mile north, 2 miles east of Bellingham

From Rockyhill to High Meadows

We are pleased to report the sale of one of our top DARIMOST daughters to Henry C. Venier, High Meadows Farm, La Fayette, New York.

Herself

Her Udder

Rockyhill Darimost Royal (VG)
11725—584—Jr2DHIA—356—2x
10532—580—Jr3DHIA—295—2x

Sire: Western Glow Darimost
43 AI daughters average 10850—531—M.E.—305—2x, an increase of +1017 lbs. milk, +53 lbs. fat, 21 classified average 85.2%.

"DARIMOST ROYAL" is out of a daughter of Cedarcroft Jaycee, 10 daughters, 16 records average 10357—558—M.E.—305—2x, 30 classified average 83%, that is out of Rockhill Queen's Royal (VG '57 '59), 11424—543—Jr3HIR—305—2x, 11116—494—Sr3HIR—305—2x, 11190—500—6HIR—275—2x.

We have several JAYCEE and DARIMOST daughters in our herd.

C. P. BOON, Owner
R. 2, Box 551
OAK HARBOR, WASHINGTON 98277

ROCKYHILL FARM

A GOLD STAR SIRE
FROM THE EXCELLENT —
GOLD STAR — ANNUAL FAMILY

HIMSELF

HOMINY HILL ADRIAN

GOLD ★ SIRE

Summary 5/26/66. 17 daughters, 23 records average 11930 lbs. milk, 596 lbs. fat, M.E.—305—2x, 18 classified average 85.6%.

Sire: **Hominy Hill Champion,** GOLD ★ SIRE

His Dam

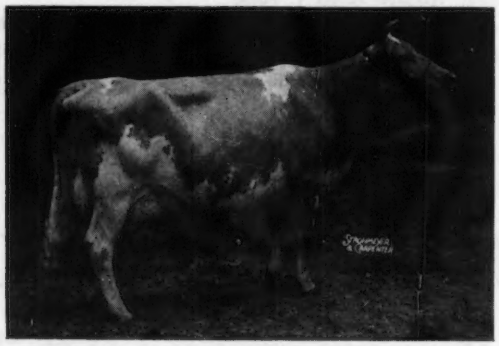

Lynbrook Royal Annual (E 6 times), GOLD ★ DAM
15218—767—7yrs—365—2x
17341—891—9yrs—365—2x

4 tested daughters include:
Lynbrook M.B.W. Alexis (VG 3 times)
12990—638—7DHIR—305—2x
Sold for $3,000.

His Full Sister

Hominy Hill Champion Annual (VG twice)
12066—630—Jr2—305—2x
13290—670—Jr3DHIR—305—2x

His Maternal Sister

Hominy Hill R.K. Anise (E 5 times)
*14373—*777—Sr2—305—3x
*17231—*917—Sr3—305—3x
16654—*1021—Sr4—305—2x
13253—715—6yrs—305—2x

ADRIAN sired the first prize Junior Get at the Southeastern Fair, 1965.

BREED TO ADRIAN

ADRIAN FROZEN SEMEN IS FOR SALE

The farm is located 3 miles north of Cross Anchor off Highway 146

T. B. Accredited 569649 State Bang's Free 593

CROSS ARROWS FARM

UNION, SOUTH CAROLINA 29379

PAUL K. & JAMES L. SWITZER
Owners
Tel. Enoree 495-3938

RIVERS G. VAUGHN
Manager

CONSISTENCY IN PRODUCTION

For The Past 3 Years, Our Herd Has Averaged Over 10,000 lbs. MILK, 500 lbs. FAT.

Year	No. DHIR Records	Milk (M.E.—305—2x)	%	Fat
1963	129	10876	4.7	514
1964	128	10450	4.9	509
1965	124	10682	4.8	517

GOLD ★ BREEDER

Six Members Of Our Milking Herd Completed State Production Leading Records During 1965

	Milk	Fat	Division	M.E.—305—2x	
Clearbranch Knight's Dottie	12830	606	2-11DHIR—305—2x	14497	684
Clearbranch Flash Wanda (VG)	13110	734	3-3DHIR—305—2x	14289	800
Clearbranch Knight's Halma (VG)	12360	658	4-0DHIR—305—2x	13101	697
Clearbranch Hornet's Kanita (VG)	13290	579	4-5DHIR—305—2x	13954	607
Clearbranch Flash Vivian (E)	13350	621	4-8DHIR—304—2x	13884	645
Belmont View Gazer Quality (VG)	13420	663	12-5DHIR—305—2x	14493	716

5 Records Were Leaders For MILK, 3 For BUTTERFAT

CLEARBRANCH-BRED ANIMALS DO WELL FOR OTHERS, TOO

Clearbranch Flash Marletta, a VG ★ Flash ★ daughter that topped the 1st Southern Quality Sale at $2,600, completed a Class Leading record of *18820—*847—Sr3DHIR—303—2x, for Count R. Boyd, III, Springfield, Tennessee, and then topped the Kentucky National Sale at $4,700 . . . going to Roger Corbetta, Millbrook, New York.

Our herd is rich in the blood of **FRITZLYN JEANETTE'S FLASH,** GOLD ★ SIRE. Four FLASH sons have been used in our breeding program. They include the GOLD ★ SIRE, **Clearbranch Flash Jeweler,** 10 daus., 15 rec. av. 11149—5.0%—553 (M.E.—305—2x), 13 cl. av. 83.5%. Our 11 daughters by FLASH to classify in 1965 were all above the line, 2 E — 7 VG — 2 D.

Gold ★ Breeder 1963

ADD FLASH BLOOD TO YOUR HERD

BUY A CLEARBRANCH-BRED BULL STRONG IN FLASH BLOOD

H. J. Haga
Route 1
Fort Valley, Georgia 31030

CLEARBRANCH FARM

C. H. Plummer, Herdsman

A Top Brood Cow . . . Our King's Lady Family

Dam of 11 registered progeny. A son, Rosendahl Lady's Nugget, is a former herd sire.

4 daughters in our herd —

Rosendahl Cavalier Ladyship (VG 3 times)
11670—607—Sr2DHIR—296—2x
13460—711—Sr3DHIR—305—2x

Rosendahl Cavalier Ladybird (VG)
11240—582—Jr2DHIR—305—2x
12260—602—Jr3DHIR—280—2x

Vallemar King's Lady (VG 4 times)
4 records average 11447—614, including
14650—763—5DHIR—305—2x

Rosendahl Cavalier Ladylove
Born April 4, 1963
9470—506—Jr2DHIR—305—2x

Yellow Creek King's Lady (E 3 times)
8 records average 10325—590, including 14421—796—9yrs—365C—2x.

2 Bulls From this Family Are Available — one out of Ladybird, the other out of Ladylove. Both are by BURGER'S PLACE BILLY, GOLD ★ — AI GOLD ★ SIRE.

3 Of Our Herd Sires

NYALA KING'S CAVALIER
A proved son of **Fairlawn Peerless Ermine,** GOLD ★ DAM and dam of 2 GOLD STAR sons.

ROSENDAHL BILLY BOY
Born March 15, 1962
Sire: **Burger's Place Billy,** GOLD ★ — AI GOLD ★ SIRE.
Dam: **Rosendahl Jim's Ruth** (VG 9 times), 12730—622—7DHIR—305—2x, 12860—674—9DHIR—305—2x, 12470—652—10DHIR—305—2x.

CHEDCO SALLY'S NOBLEMAN
Born August 25, 1964
Sire: **Franchester Cecilia's Nugget** (Ermine and the "C" family).
Dam: **Chedco Actor's Sally** (E—92%), 11087—605—Jr2HIR—302—2x (the Blanche family).

T.B. Accredited — Our farm is located in the heart of Hoosick Falls, 1 Abbott Street. — Brucellosis Certified

JOHN E. CALHOUN & SONS, Owners

ROSENDAHL FARM

Phone: 686 - 5360 or 686 - 5700 — Visit us when in the Capitol District. — **HOOSICK FALLS, N. Y. 12090**

Production - Scale - Type

KoKosing's Top Debbie
(VG '65—89)
*19090—*847—Jr2DHIR—365—2x

KoKosing's Free Laughter
(Excellent 5 times)
11166—542—Jr2HIR—305—2x
11690—539—Sr3HIR—365—2x
13861—642—5HIR—363—2x
12291—599—6HIR—365—2x
*21794—*1095—8HIR—305—2x
Highest 305—2x milk and fat record of the breed (when made).

KoKosing's Royalmost Princess
(VG 4 times)
11298—589—Sr2HIR—365—2x
13040—710—Sr3DHIR—305—2x
14000—734—Sr4DHIR—305—2x

Laughter is the dam of our Senior Sire, **KoKosing's Golden Bonanza,** 1st Jr. Yr., Ohio, 1964. He is by **Franchester Cecilia's Bonanza. Golden Bonanza** was sire of the 3rd Junior Get, Ohio, 1966. 20 daughters in the herd.

KoKosing's Royal Hornet is by **Norgert's Royal Nance** and out of **KoKosing's Royalmost Princess,** a daughter of **Laughter.** His calves look most promising.

KoKosing's Golden Boy is by **KoKosing's Golden Bonanza** and out of **KoKosing's Top Debbie** (VG—89%). We have 30 safe in calf to him.

KoKosing Farms M. C. Bouton & Sons RD 2, Mt. Vernon, Ohio 43050 Tel. 614 — 392 - 0134
T.B. Accredited — Bang's Accredited — Calfhood Vaccinated
1 mile north of Mt. Vernon, Route 13, turn left at RR crossing — first house County Road 13.

CLEVERLANDS GUERNSEYS ARE NOTED FOR THEIR PRODUCTION

Highest Herd In The Nation

1965 . . . 100 Or More Records

221 HIR Records Average
12372 lbs. MILK, 588 lbs. FAT, M.E.—305—2x

Our 1966 Pace Is Even Higher

135 HIR records were made official during the first 6 months of the year for an average of 12758 lbs. MILK, 598 lbs. FAT, M.E.—305—2x

GOLD STAR GUERNSEY BREEDER FOR THE PAST FOUR CONSECUTIVE YEARS

ADD CLEVERLANDS PRODUCTION TO YOUR HERD

Since Classification on October 10, there are 110 Very Good cows in the herd.

BULL CALVES AND OCCASIONALLY A FEW SELECT FEMALES ARE AVAILABLE FOR SALE

VISITORS ALWAYS WELCOME

George and Louise Clever
Stuart and Diana Clever
Phone 209 - 835 - 4100

R. 2, Box 390
Tracy, Calif. 95376

CLEVERLANDS
Richard Borum, Herdsman

1914 **BEAUFORT FARM** 1966

Earleville, Cecil, Maryland 21919 — Where The Eastern Shore Begins

MAY ROSE GUERNSEYS FOR OVER 50 YEARS

OUR HERD IS RICH IN THE BLOOD OF THESE 2 PROVED SIRES

GREEN MEADS FORECAST

22 daughters, 61 records average 10723—4.7%—503—M.E.—305—2x

Beaufort Fore Coral (VG)
13900—660—4-5DHIR—305—2x

Beaufort Fore Jewel
14170—613—6-4DHIR—305—2x

Beaufort Fore Topaz (VG)
14160—600—4-7DHIR—305—2x

Beaufort Fore Lady (VG)
13810—659—3-3DHIR—305—2x

Beaufort Fore Coralie (VG)
11190—573—3-3DHIR—305—2x

LANGWATER SYMBOL

18 daughters, 28 records average 10148—504—M.E.—305—2x

Beaufort L.S. Emaline
10140—520—3-2DHIR—305—2x

Beaufort L.S. Neige
12670—623—4-1DHIR—291—2x

Beaufort L.S. Dona
10490—469—2-9DHIR—292—2x

Beaufort L.S. Noel
11360—507—4-7DHIR—305—2x

Beaufort L.S. Misty
12520—583—3-5DHIR—305—2x

We are also breeding to **BEAUFORT ROYAL CROWN,** a son of **Norgert's Royal Nance,** GOLD ★ SIRE, out of **Beaufort L.S. Neige,** a top daughter of SYMBOL, and in addition we are breeding to top AI bulls — sires like NANCE, JOLLY VAL, TOP COMMAND.

T. B. Accr. Cert. 522587
James Stanley Frazer, Owner
Tel. CRestwood 5-5911

Joe Walls, Manager
CR 5-5915

Bang's Cert. 3615
The farm is located at the westerly end of Veazey Neck.

BELL LAWN GUERNSEYS

Our Bull of the Space Age . . .

YELLOW CREEK MR. HONORABLE

Born April 24, 1965

Backed by Down to Earth PRODUCTION and TYPE

Sire: **Yellow Creek Butterfat Success,** a son of Mulhocaway Beauty Butterfat, GOLD ★ SIRE and out of "Handy Sue" — pictured below.

His Sire's Dam (E)

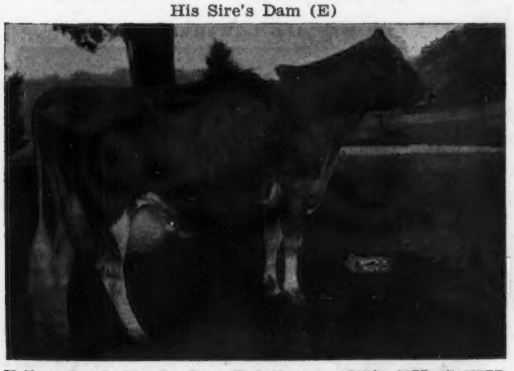

Yellow Creek Handy Sue (E 6 times), 15153—*977—Sr2HIR—362—2x, *17864—*1122—Jr4HIR—365—2x, 17480—*1134—5-DHIR—305—2x, 15490—897—7DHIR—305—2x. Tarbell Trophy, 1965.

Dam of Mr. Honorable (E)

U. Creek Lilac's Honeymoon (E '63 '65). 7 records that include 14941—770—6HIR—365—2x, 20701—1086—7HIR—365—2x, 17229—960—10DHIR—365—2x. She is also the dam of U. Creek B. King's Tulip (VG 5 times), 13060—712—Sr4-DHIR—305—2x.

MR. HONORABLE SEMEN WILL SOON BE AVAILABLE

Breed to MR. HONORABLE — add this blood to your herd.

Fed. T. B. Accredited 582401
Ben M. Shirk and Sons
R. 2, Goshen, Indiana 46526
Tel. 219-533-7107

Bang's Accredited 9671

BELL LAWN FARM

Located 3 ½ miles north of Goshen on C R 23

For The FOURTH Consecutive Year

PREMIER BREEDER
MINNESOTA STATE FAIR

1966 WINNINGS INCLUDED

2 Championships — 2 Reserve Championships — 7 Blue Ribbons

Gold ★ Breeder
'58 '59 '60 '61
'62 '63 '64 '65

RESERVE CHAMPION BULL

Maple Leaf Lancer

Dropped April 1, 1963
1st Junior Yearling, Minn., 1964
1st 2-Year-Old, Minn., 1965
1st Aged Bull, Res. Ch., Minn., 1966

Sire: **Maple Leaf J. Supreme**
Our ★ Jewel Supreme ★ son of R. Lenore (E), she full sister to Maple Leaf Alert, GOLD ★ SIRE.

Dam: **Maple Leaf A Lisa** (E 5 times)
6 records include:
12050—638—Jr4DHIR—305—2x
12570—684—5DHIR—305—2x
15409—825—6DHIR—365—2x
2 tested daughters — both VG.
A daughter of Maple Leaf Alert, GOLD ★ SIRE.

SENIOR AND GRAND CHAMPION FEMALE

Maple Leaf P. Golden (E '64 '66)
Excellent in General Appearance, Rump, Body Capacity, Mammary System, Udder — Fore and Rear.
8330—420—Jr2DHIR—305—2x
9810—468—Sr3DHIR—305—2x
THIRD CHAMPIONSHIP AWARD AT MINNESOTA . . . 1st 3-Year-Old, Sr. & Gr. Ch., 1964, 1st 4-Year-Old. Sr. & Gr. Ch., 1965, 1st Aged Cow and Best Udder, Sr. & Gr. Ch., 1966. 1st Aged, Best Udder Aged, Sr. & Gr. Ch., N.D.C.C., 1966.

RESERVE CHAMPION FEMALE

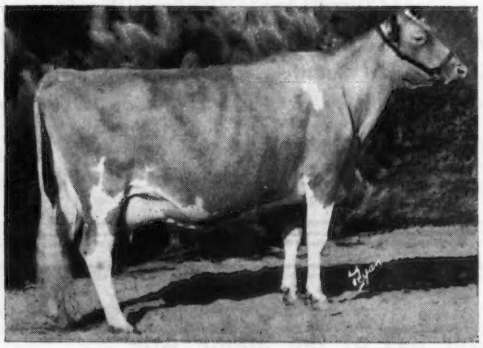

Maple Leaf I Decca (VG '66—88.5)
Excellent in Body Capacity and Udder — straight across. **1st 4-Year-Old and Best Udder, Res. Ch., Minn., 1966.** 1st 4-Year-Old, Best Udder 4-Year-Old, N.D.C.C., 1966. A Boulder Bridge Illustrator daughter of Maple Leaf R Daisy (VG 5 times), 6 records including 15900—742—5DHIR—338—2x, 15910—685—6DHIR—305—2x, dam of 2 tested daughters that include Maple Leaf I Della (VG '64 '66), 13190—574—Jr4DHIR—305—2x.

JUNIOR CHAMPION FEMALE

Maple Leaf Thelmetta
1st Sr. Yr., Jr. Ch., Minn., 1966
A daughter of Mulhocaway Butterfat King Hal, out of Maple Leaf Theodora (E 4 times), 12530—599—Sr4DHIR—305—2x, 1st 3-Year-Old, Sr. & Gr. Ch., Minn., 1960, 1st 4-Year-Old, Res. Ch., Minn., 1961.

OUR WINNING 2-YEAR-OLD COW

Maple Leaf Glory
1st 2-Year-Old and Best Udder, Minn., 1966
By Norgert's Royal Nance, GOLD ★ SIRE, out of Maple Leaf A Gertie (VG 5 times), 5 records including 13970—686—Jr4DHIR—305—2x, 14781—719—6DHIR—365—2x, 2 tested daughters — both VG, with records over 600 lbs. fat.

We Also Had 1st Best 3 Females And 1st Dairy Herd, Minn., 1966. 1st Best 3 Females & Premier Breeder, N.D.C.C. 1966.

WE HAVE AVAILABLE CHOICELY-BRED BULL CALVES RICH IN THIS INHERITANCE

The farm is located 1 mile south, 1 mile east on County Road 25. Telephone: LEwiston 3721 or 3723.

ELMER J. WIRT & SON **MAPLE LEAF FARM** LEWISTON, MINNESOTA 55952

T. B. Accredited No. 250 — Bang's Clean Certified No. 513

In Memory Of Our Son

RIPLEY FARM'S DARIMOST DAVE – Born January 25, 1966

His Sire

Our only son, David, was killed crossing the road on his attempt to go to the cow barn. He was a real Guernsey lover at the young age of 14 months. We feel that **Ripley Farm's Darimost Dave** is the greatest Guernsey we have bred. He is by the great **Darimost** bull, and out of our Excellent daughter of Wandering Brook J V Curtiss –

Ripley Farm's Curtiss Caroline (E '66)
11310—533—Jr2DHIR—305—2x
12770—614—Jr3DHIR—305—2x
On retest with 11933—612 in 257 days.

Western Glow Darimost
13 daus., 16 rec. av. 11426—4.9%—560 (M.E.—305—2x), 21 cl. av. 85.2%.

Our GOLD ★ SIRE — WANDERING BROOK J V CURTISS — 10 daus., 10 rec. av. 10926—557 (M.E.—305—2x), 12 cl. av. 84.8%. He now has 15 classified daughters that average 84.8% — 1 E, 10 VG, 3 D. Increase over herdmates, +571 milk, +57 fat.
A Very Good "Trumpeter" daughter, bred to "J V Curtiss", **Leader's Vanton** (87.5%), 14210—640—Sr2—376 days—DHIA, on retest with 12900—571 in 263 days.
Come and see **Dave**, J V Curtiss and his daughters. I know you will like them. Will you help us make Darimost **Dave** the great sire that he should be?

RIPLEY FARM
Roland Ripley Family
R. D. #4
Cortland, N. Y. 13045

Ph. 315 — 496 - 2281
6 mi. from Cortland on 41A

WIGHTMAN GUERNSEY FARM

YEARLY AVERAGE PRODUCTION — 42 HEAD — 11018 LBS. MILK — 534 LBS. FAT
CLASSIFICATION, MAY 1966, 25 VERY GOOD, 11 DESIRABLE, 1 ACCEPTABLE

A Few Of The Records Completed This Past Year

	Milk	Fat	Division	
Ludlow Fame's Sunglow	17050	666	3-10DHIR–350–2x	(pending)
Emroy Flash Ritzy	15370	700	5-8DHIR–305–2x	
Emroy Pharaoh Patty	14180	665	8-10DHIR–305–2x	
Emroy Bon Kate	13692	664	5-9DHIR–305–2x	(pending)
Emroy Bon Anna	13520	601	5-3DHIR–288–2x	
Emroy Bon Floy	12607	563	6-2DHIR–294–2x	(pending)

Senior Sire — WANDERING BROOK JV MAJOR

A son of **McDonald Farms Jolly Val**, GOLD ★ SIRE, and **Marijane of Orchard Brook** (E), 7 records average 11488–486, including 14220–574–13DHIR–305–2x, 2 PR sons, 5 tested daughters.

HIS FIRST DAUGHTERS WILL FRESHEN THIS FALL AND THEY LOOK MOST PROMISING.

Junior Sire — WIGHTMAN NANCE BONANZA

A son of **Norgert's Royal Nance** and **Emroy Bon Anna** (VG), 4 records average 13325–632, including 16250–758–3-1DHIR–305–2x.

VISITORS ALWAYS WELCOME

ALICE K. WIGHTMAN **OTIS F. WIGHTMAN**
COVENTRY ROAD, R.D. 1, GREENE, NEW YORK 13778

Our Breeding Program Revolves Around The Blood Of The ★ CLEOPATRA ★ Family

The Influence Of MELBA'S MASTER And COLLETTE (son and daughter of Emory's Melba, Excellent Cleopatra daughter) Will Play A Prominent Role In Our Herd For Some Time.

Our Show Bull
Senior and Grand Champion, Michigan, 1966

Elmwood's Duane

Dropped April 16, 1963. **1st 2-Year-Old, Sr. & Gr. Ch., I.D.S., 1965. 1st Aged, Sr. & Gr. Ch., Saginaw Valley, Mich. State Fair, 1966.**

Sire: **Lockshore Masterblend Knight.** First 8 daughters classified in the Lockshore herd averaged 86.4% (1 E — 5 VG — 2 D).

Dam: **Elmwood's Miss Donelda** (VG '63 '64 '66), 11150—530—Jr2DHIR—305—2x, 12780—642—Jr3DHIR—305—2x, 13973—726—Jr4DHIR—305—2x (pending). Sire: **Elmwood Melba's Master,** 12 daus., 17 rec. av. 11466—5.1%—581 (M.E.—305—2x), 14 cl. av. 82.0%. He now has 17 classified daughters that average 82.5%. A daughter, **Elmwood's Miss Becky** (VG '66), just completed a record of 16441—817—Jr3DHIR—305—2x (pending). Dam: **Elmwood Emory's Dot** (VG '64), 7 records include: 12580—708—5DHIR—305—2x, 12540—707—6DHIR—305—2x.

Duane doubles up the blood of Lyrene King's Emory, GOLD ★ SIRE, through Melba's Master and Emory's Dot.

Paternal Granddam To The Dam Of DUANE . . . Full Sister To ARTHUR'S Maternal Grandsire

← **Elmwood Emory's Melba** (E '58 '59)
10417—526—Jr2HIR—364C—2x
11566—530—Jr3HIR—305C—2x
12911—594—Sr4HIR—305—2x
13297—651—5HIR—305—2x
12974—601—6HIR—305—2x
10250—490—8DHIR—305—2x

Sr. & Gr. Ch., Michigan, 1955, 1956, 1957, 1958. Dam of 2 summarized sons, 3 tested daughters. Her progeny include **Melba's Master** (above), and his full sister, **Collette** (below).

Her Sire: **Lyrene King's Emory,** GOLD ★ SIRE.

Her Dam: **Elmwood's Royal Cleopatra** (VG twice)
GOLD ★ DAM

8 records include:
10504—568—Jr3HIR—305C—2x
11612—610—9HIR—305—2x

1 PR son, 5 tested daughters . . . all classified above the line . . . all with records over 10,000 lbs. of milk, 305—2x.

Another Show Winning KNIGHT Son Carrying The Blood Of This Great Family

Elmwood's King Arthur 1st Bull Calf, Saginaw Valley, 1st and Jr. Ch., Mich. State Fair, 1966.

Dam: **Honey Bee's Aggie** (VG '63 '64), 12610—567—Sr3DHIR—305—2x, a daughter of **Elmwood Emory's Maximilian,** he full brother to **Emory's Melba** (above). **King Arthur** is maternal brother to **Elmwood's Agnes** (E '66), 12040—508—Jr2DHIR—305—2x, she by **Elmwood's Colonel,** first 10 daus., 12 rec. av. 12661—619 (M.E.—305—2x), 7 cl. daus. (E 1 — 4 VG — 2 D) av. 85.1%. **Colonel** is by a paternal brother to **Emory's Melba,** and out of **Elmwood's Collette,** 17465—865—7DHIR—365—2x, a VG **Emory's Melba** daughter.

GOLD STAR HERD FOR THE SECOND CONSECUTIVE YEAR

Breeding Stock For Sale . . . Stock out of high producing — classified cows from our GOLD STAR HERD.

We are located 4 miles north, 2 miles east of Frankenmuth. Visitors Always Welcome.

ELMWOOD FARMS **Frankenmuth, Michigan 48734**

E. F. FRAHM & SONS, WALTER and RALPH

WALT FRAHM, OLive 2 - 5379
RALPH FRAHM, OL 2 - 9980

MUEHLING MEADOWS — Corn, Cows, and Crackerberries

A JUNIOR HERD SIRE FROM OUR GOLD ★ LE FAVOR FAMILY . . .

Muehling Meadows Le Favor ⟹→
Very Good 3 times
1966 GOLD ★ DAM
4 tested daughters that include:

Muehling Meadows Cap Flora ⟹→
Excellent 3 times
10470—567—Sr3DHIR—305—2x
14084—751—Sr4DHIR—305—2x

Muehling Meadows Hazen Fantasy ⟹→
Very Good twice — 88.5%
14068—670—Jr2DHIR—365—2x
8447—377—Jr3DHIR—156 days (inc.)

Muehling Meadows Count Flicka ⟹→
Very Good twice — 88.0%
11380—581—Jr2DHIR—305—2x
11960—618—Jr3DHIR—305—2x
9617—441—Jr4DHIR—162 days (inc.)
She is the dam of **MUEHLING MEADOWS S. FLICKER,** born February 5, 1965, a son of **Yellow Creek Jewel Supreme,** GOLD ★ — AI GOLD ★ SIRE.

S. Flicker's ¾ brother, **Muehling Meadows Supreme Fury,** has been selected by Select Sires, Inc., for use in their young sire program. His semen will be available in February.

We are most pleased with the daughters of **Ansmil Champion Chum** that are now in milk. We are also using **Woodacres Merry Chief** and **Franchester Cecilia's Bonanza.**

Our Herd Was Classified For The 8th Time . . . 24 HEAD . . . 2 E — 10 VG — 9 D

PLAN TO VISIT OUR HERD — VISITORS ALWAYS WELCOME

Richard L. Muehling, Cissna Park, Illinois 60924 **Telephone GL 7-3265**

A FOUNDATION SIRE . . . OSBORNE HILL LODEMASTER

His first 24 daughters, 39 records average 10854 lbs. milk, 539 lbs. fat, M.E.—305—2x.

These **LODEMASTER** daughters and other good cows in our herd are being bred to —

HOMINY HILL PAT

The first 3 PAT daughters to freshen are now on test and milking 40 lbs. per day as two-year-olds. Sire: **Hominy Hill Adrian**, GOLD ★ SIRE. A son of Hominy Hill Champion, GOLD ★ SIRE, and out of Lynbrook Royal Annual (E 6 times), GOLD ★ DAM, 15218—767—7yrs—365—2x, 17341—891—9yrs—365—2x, 12178—613—11yrs—305—2x, 1 GOLD STAR son, 4 tested daughters, including Hominy Hill R.K. Anise (E 5 times), *14373—*777—Sr2—305—3x, *17231—*917—Sr3—305—3x, 16654—*1021—Sr4—305—3x, 13253—715—6yrs—305—2x.

A New Junior Herd Sire
MULHOCAWAY BUTTERFAT SUPER

Born June 2, 1965

Sire: **Mulhocaway Butterfat King Hal.** 19 daughters, 29 records average 11436—580—M.E.—305—2x, 23 classified average 85%.

Dam: **Mulhocaway Mermaid Sophie**, 12830—552—Sr2DHIR—305—2x, 12410—535—Sr3DHIR—305—2x.

Next Dam: Lindean's Antonette Sapphire (E 9 times), 15659—719—5HIR—305—2x. 8 tested daughters. A top brood cow at Mulhocaway.

Dam Of PAT

Hominy Hill R.K. Sheila (VG 5 times)
13683—769—Jr2—365C—3x
13770—756—5yrs—305—2x
14771—765—6yrs—305—2x

Full sister to **Hominy Hill R.K. Patricia** (VG 4 times), *15840—*861—Sr3—365C—2x, 15748—768—10yrs—305—2x. They are by a GOLD ★ SIRE out of Playhaven Pauline (E), 17024—799—10yrs—365—3x, 14875—704—16yrs—305C—2x, 16007—819—17yrs—365—2x, GOLD ★ DAM.

Farm located 7 miles east of Hollidaysburg in Turkey Valley off Route 22

Visitors Always Welcome — Stock For Sale

R. W. SMITH & BROTHERS, Owners
Tel. Hollidaysburg 695 - 0491

R.D. 2, Box 294
Hollidaysburg, Pa. 16648

OUR "HERO"
WHEELER ACRES HERO BARNEY

Born September 23, 1964

His Sire

Wyno Saint's Hero
14 daus., 25 rec. av. 13377—4.8%—645 (M.E.—305—2x), 13 cl. av. 84.7%. 6th in milk among the 50 highest summarized sires of the breed (9-13-66).

His Dam: **Wheeler Acres Valor S. Babe** (VG '64), 9290—417—Jr2DHIR—287—2x, 12530—582—Jr3DHIR—280—2x, 13310—591—Sr3DHIR—290—2x, 11810—502—Sr4DHIR—305—2x, 13490—594—5DHIR—283 (inc.).

His Granddam: **Wheeler Acres Pharoah Sarah** VG '64), 10020—473—Sr3DHIR—298—2x, 9380—494—Sr4DHIR—283—2x, 10470—546—5DHIR—305—2x, 11660—590—6DHIR—305—2x, 11150—544—8DHIR—305—2x, 10080—485—9DHIR—305—2x, 9875—460—10DHIR—280 (inc.).

Also using top Eastern sires.

Herd On DHIR Test — Vaccinated —
Accredited — Bang's Certified

Visitors Welcome — Stock For Sale

Raymond Wheeler
Terry Wheeler
Tel. 315 — 636 - 7749

WHEELER ACRES
Marietta, N. Y. 13110

1 mile SE of Amber on Amber-Tully Rd.

We Test . . . We Show . . . We Classify

We Also Sell Replacements And Occasionally A Top Bull Calf

During 1965—1966 we sold 2 bulls to AI Studs and have another cow under contract.

FOR SALE . . . AT THIS TIME
2 Choice Bull Calves

MAPLE ROW FORTUNE'S PAL

Born May 22, 1966

Sire: **Yellow Creek S. Fortune**, GOLD ★ SIRE — 23 daus., 54 rec. av. 11944—595—M.E.—305—2x, 39 cl. av. 83.1%. AI GOLD ★ SIRE — 101 daus., 233 rec. av. 10151—510—M.E.—305—2x, an INCREASE of +851 lbs. MILK for the daughters over their herdmates. Dam: **Maple Row Fame's Patricia** (E '64 '66—91%). 4 records average 13595—702—M.E.—305—2x. Average over herdmates +3,385M, +223F. A daughter of Yellow Creek S. Fame.

MAPLE ROW TRUMPETER'S LEO

Born September 11, 1966

Sire: **Woodacres Leader's Trumpeter**, 41 daus., 76 rec. av. 10232—496—M.E.—305—2x, 48 cl. av. 83.8%. Dam: **Maple Row Fortune's Lucille** (VG '61 '64 '66). 4 records average 11628—574—M.E.—305—2x. A daughter of Yellow Creek S. Fortune. She is also the dam of **Maple Row Trumpeter's Lorna** (E '66—92.5%), Res. A-A Calf, 1963, 12960—646—M.E.—305—2x, under contract with an AI stud, **she a full sister to the LEO bull we offer for sale,** and **Maple Row Trumpeter's Lola,** born August 10, 1965, undefeated in the 1966 shows, Jr. Ch., Erie Co. Fair, 1966.

These 2 bull calves represent our best. Send for prices and pedigrees.

Visitors Always Welcome — Inquiries Invited

Edgar and Pauline Chapman
Tel. 716-287-3941

MAPLE ROW FARM
Conewango Valley, N. Y. 14726

2 miles northeast of Conewango, off Route 62 on Northeast Road.

PINE VISTA REX SEMEN FOR SALE

BREED TO THIS PROMISING YOUNG SIRE THAT COMBINES THE BLOOD OF THE Virtue and Myra Families

HIMSELF

PINE VISTA REX
Born January 23, 1965

Sire: **Gayoso View Top Command**
GOLD ★ SIRE
134 daus., 142 rec. av. 12133—4.6%—554 (M.E.—305—2x), 164 cl. av. 83.8%. Also an AI GOLD ★ SIRE.

Dam Of Rex
EXCELLENT — NATIONAL CLASS LEADER

Lyrene Emory's Myrtle (Excellent 3 times)
E V E V V E V E V E E D—E
10340—513—Sr2DHIR—305—2x
10560—573—Jr3DHIR—305—2x
12350—674—Sr4DHIR—305—2x
*21855—*1170—5HIR—305—2x
1st for fat, 5th for milk
Sire: **Lyrene King's Emory**, GOLD ★ SIRE
Dam: **Lyrene Favorite Myra** (E), GOLD ★ DAM
14292—772—Sr4HIR—365—2x
Myrtle's National Class Leading record was made by Gil Farrington, Pine Vista Farm, West Willington, Connecticut, and she was purchased by Chedco for their outstanding herd.

A Herd Sire At Chedco, Out Of The Full Sister To Myrtle — Dam Of REX

Lyrene Maestro's Majesty
Born January 1, 1964
Sire: **Lyrene Emory's Maestro**, GOLD ★ SIRE
Dam: **Lyrene Emory's Marie** (VG 5 times)
14630—927—5DHIR—305—2x
Full sister to "Myrtle" (above).

Double Granddam To The Sire Of REX

Virtue of Aldarra (E)
11591—622—Jr3—303—2x
13175—623—Jr4—305—2x
*17977—*833—5yrs—365C—2x
2 PR sons, 4 tested daughters that include:
Western Glow Fame's Virtue (E 3 times), GOLD ★ DAM
*15190—635—Jr2—365—2x
15370—763—Sr4—365C—2x
14427—712—5yrs—304—2x
Dam of 1 Excellent daughter and 3 GOLD STAR sons — 2 are also AI GOLD STAR sires.

ORDER REX SEMEN NOW

BREED YOUR HERD TO THIS TOP COMMAND SON FROM THE GOLD STAR "MYRA" FAMILY

Telephone L. J. Lane 686-7763 Jimmy Walker 686-7122 Office 686-7221

WALKER FARMS

In the Heart of the Mississippi Delta two miles
STONEVILLE

BREEDERS' REGISTERED

Northwest Junction U.S. Highways 61 and 82
MISSISSIPPI
38776

FOR SALE

Son of Dumar Farm P.H. Lilian (E twice)
By Varro's Granger

Born April 7, 1966

His Dam

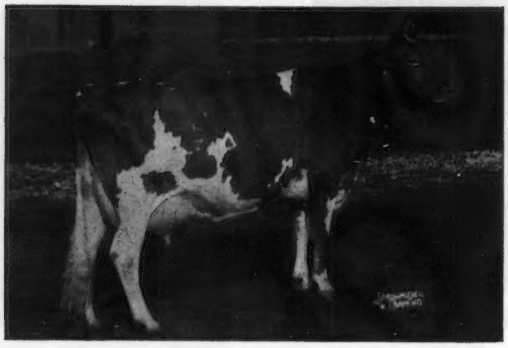

Dumar Farm P.H. Lilian (E twice)
15188—757—3DHIA—305—2x
15380—758—9DHIA—338—2x
All-American 2-Year-Old, 1958
All-American 3-Year-Old, 1959

More Lilian Blood

DUMAR FARM R.V.'S LEADER
Born November 16, 1964

Sire: **Dumar Farm Ruth's Vern**
A Jolly Vern out of Red Cross Noble Ruth (E 3 times), she also dam of Dumar Farm Varro's Ruth ($9,600), top selling cow at public auction in 1965.

His Dam—Daughter Of Lilian (above)

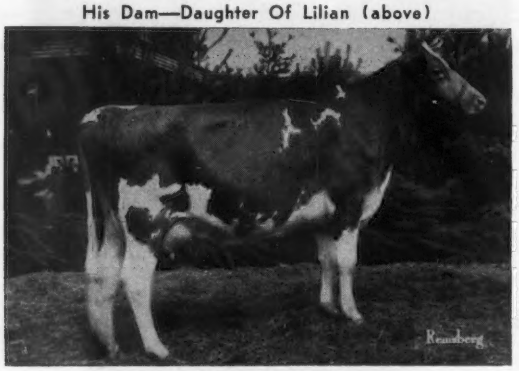

Dumar Farm Varro's Miss Lilian (E '66)
12408—618—2DHIA—336—2x

WINDY HILL ADMIRAL LAD
Born May 12, 1963

Sire: **Windy Hill C. Minuteman,** a son of Wyno Beau's Cherub — former herd sire — and out of Riverview General's Mindella (E '53 '55), 10280—560—Jr3—305C—2x. The GOLD STAR "Colorful" family.

His Dam's Dam

Langwater Admiration (E 4 times)
Sold in 1954 for $13,000. 15868—728—5yrs—365—3x. 1st Aged Cow, Sr. & Gr. Ch., Topsfield, 1953. She is dam of **Windy Hill Farms Admirable** (VG '60 '64), 10747—461—Sr3HIR—305—2x, she dam of ADMIRAL LAD (above).

Also in Heavy Service . . . CHEDCO BONANZA'S KING, through the Atlantic Breeders Cooperative, Lancaster, Pa. A son of **Nyala Ermine's Bonanza,** GOLD STAR SIRE. Dam: **Chedco K. Hollyhock** (E 4 times), 14076—819—5HIR—305—2x. Next Dam: **Fairlawn Actor's Hollyhock** (E 7 times), GOLD ★ DAM, 7 records that include 18745—915—6yrs—365—2x, 3 tested daughters, 1 E, 2 VG. **Traces direct to Riegeldale King's Blanche, GOLD STAR DAM, head of the breed's only 5 generation family of GOLD STAR DAMS.**

PLAN TO VISIT OUR HERD . . . YOU ARE ALWAYS WELCOME

350 Head Registered Guernseys . . . Milking 185 Head With A Modern Pipeline Milking Setup.

WINDY HILL FARMS

R.D. 3 — Titusville, Pa. 16354

Farm located 3 miles south of Titusville on Pa. Route 8

T.B. 561063 — Vaccinated — Bang's 20316

JAMES D. BERRY, Jr., Owner
MICHAEL BERRY, Manager

Phone Titusville 3 - 7364

JAMES G. MILLAR, Herdsman

GREYSTONE GUERNSEYS AT WORK

1966 . . . To date we have had 30 records made official on DHIR.

They average 11317 lbs. MILK, 525 lbs. FAT, M.E.-305-2x.

A Few Of Our 1966 DHIR Records — ACTUAL PRODUCTION—ALL 305—2x

	Milk	Fat	Age
Greystone Actorine's Oriole	12050	609	9-10
Peckhurst Doreline	11910	469	9-9
*Rob-Mar Mo Sheila	12115	617	8-2
*Minuet's Princess	11350	624	7-6
*Rosena of Rock Ridge	11788	527	7-6
Locust Lawn Ladyette	12300	564	7-4
*Bay Farms Vicki's R. Mona	12129	626	6-10
Greystone Actorine's Molly	11660	565	6-9
Ridgeway Chief's Dolly	13390	614	6-2
Green Meads Duchess Fantasia	12720	565	6-1
Willowby Fortune's Charlene	12300	585	5-6
Tarbell General's Sandra	13010	562	5-3
*Maple Vue Winifred	15826	697	4-10
Greystone Gerry Fashion	11670	495	2-6
Greystone Billy's Hopeful	11650	518	2-5
Greystone Teddy's Floss	12530	627	2-4
Greystone Mo Adela	11410	559	2-4
*Greystone Cilla Mo	11850	521	2-3

(*pending)

Cows like these are being bred to

RAEMELTON JOLLY CE VERN, by Jolly Vern and out of Spar Hill Cecilia — the New York Syndicate bull purchased in The 1965 Guernsey Sale.

FAIRLAWN MURIEL'S VALOR and **YELLOW CREEK S. FORTUNE**

Our classification in March, 1966 — 2 Excellent — 43 Very Good — 8 Desirable — 55 cows (all that had been classified) averaged 85.98%.

L. S. Riford
Telephone 252 - 7011
L. S. Riford, Jr.
Owners

GREYSTONE FARM

West Genesee Road, Auburn, New York 13021
1½ miles west of Auburn City Limits.

Frank Christensen
Herdsman

FAUVER HILL FARM

GOLD STAR HERD FOR THE PAST 2 YEARS

Premier Exhibitor, National Dairy Cattle Congress, 1966

Rolling Herd Average — October, 1966 — 74.6 Cows — 12778 Lbs. Milk — 633 Lbs. Fat

Some Of Our Top Brood Cows

Church Lane Opal (VG)
20640—1012—9DHIR—365—2x
In calf to Mulhocaway Butterfat King Hal. Full brother to this calf in service at Badger Breeders Cooperative, Shawano, Wisconsin.

Glow's Eve of Monroe (VG)
22356—1017—6DHIR—365—2x (pending)
In calf to McDonald Farms Jolly Doctor.

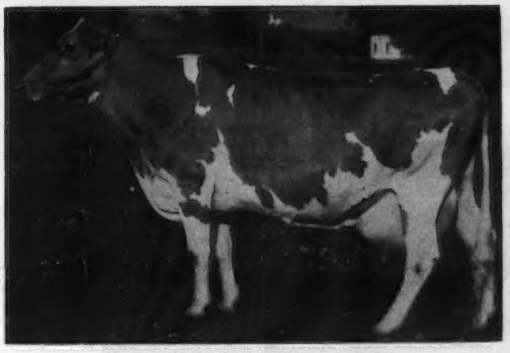

Hoosier's Susie of Monroe (VG)
14260—804—6DHIR—305—2x
On retest with 15749—880—8DHIR—2x in 287 days.
In calf to Burger's Place Billy.
Full sister to calf she is carrying is:
Billy's Suzanne of Monroe (VG)
14696—721—Sr3DHIR—305—2x (pending)
In calf to Mulhocaway Butterfat King Hal.

Farm located 6 miles east of La Crosse on Hwy. 16. Tel. 3 - 2856.

Bernard Pralle, R. 1, Onalaska, Wisconsin 54650

ONE OF OUR NEW EXCELLENTS AND A SHOW RING CHAMPION

ROLLING ACRES FAME'S ADA

Excellent, 1966 (91%) — 10770—464—Jr3DHIA—298 days—2x

Top selling animal at the 1965 Minnesota State Sale. Senior and Grand Champion Cow at South Dakota and the District Parish Show, 1966.

Sire: **Henslee Farms V. Fame**, GOLD ★ SIRE — also AI GOLD STAR. Son of a GOLD STAR DAM and maternal brother to two other GOLD STAR SIRES. We have several V. FAME daughters in our herd including **Lenull Farms Marie, 1st Heifer Calf and Junior Champion**, Minnesota State Fair, 1965. **A V. FAME Get** comprised of animals owned by Kenneth Angstman, Chris W. Skaar and myself, were **1st Senior Get, Minnesota State Fair, 1966.**

Our herd was classified for the 11th time . . . 2 EXCELLENT that include **FAME'S ADA** and **Happy Hollow Romance** (E '63 '64 '66), **1st Aged Cow, Reserve Champion, Minnesota, 1964, 1st Aged, Senior and Grand Champion, South Dakota, 1966.**

28 HEAD . . . 2 E — 13 VG — 8 D — 5 A

Home of Registered Guernseys — Yorkshire Hogs

BREEDING STOCK FOR SALE

PLAN TO VISIT OUR HERD. Visitors Are Always Welcome.

Arthur H. Ulland Tel. Blooming Prairie 583 - 2474 **AUSTIN, MINN. 55912**

The Great VIRTUE Family Receives More GOLD STAR Recognition

WESTERN GLOW FAME'S VIRTUE . . . the granddam of GAYOSO VIEW FAME'S PATRIARCH, our herd sire . . . **NOW HAS 3 ★ GOLD STAR ★ SONS**

PATRIARCH is by **Henslee Farms V. Fame**, GOLD ★ SIRE, 482 daus., 616 rec. av. 10598—4.6%—491 (M.E.—305—2x), 326 cl. av. 83.2%. Res. A-A Aged Bull, 1958, and sire of the A-A Senior Get, 1962, 1963. A son of **VIRTUE** (below).

PATRIARCH is out of **Curtiss Candy Butter Debby**, 10178—519—Sr4HIR—305—2x, 10530—464—7DHIR—305—2x, a daughter of **Curtiss Candy Noble Deborah** (VG), 17993—837—6yrs—365C—3x, sold as an open heifer for $10,500. The **Excellent PRIMROSE** family.

PATRIARCH is a full brother to **Gayoso View Fame's Debby** (E 5 times), *19413—823—Sr4HIR—365—2x, *23354—874—6-HIR—305—2x, Res. A-A 3-Year-Old, 1960, Res. A-A 4-Year-Old, 1961, A-A Aged Cow, 1962, 1963.

Paternal Granddam Of PATRIARCH

Western Glow Fame's Virtue (E 3 times)
★ GOLD STAR DAM ★
*15190—635—Jr2—365—2x
15370—763—Sr4—365C—2x
14427—712—5yrs—304—2x
Sold in 1959 for $10,000.
A member of a 3-generation family of EXCELLENT cows.
1 tested daughter (E)
4 PR sons — 3 GOLD STAR
★ **Henslee Farms V. Fame** ★
★ **Henslee Farms Viscount** ★
★ **Gayoso View Top Command** ★

Add This Combination Of VIRTUE – PRIMROSE Blood To Your Herd

Breeding Stock Available Sired By PATRIARCH . . . Write For Our Listings

PINEHURST FARMS, INC.

H. E. and F. H. Powell, Owners **Montague Road — ROCKFORD ILLINOIS 61102**

LAY LAINE GUERNSEY FARM

"BREEDING THE BEST TO THE BEST"

"Home Of Over 500 Registered Guernseys" — Milk Sold Under GOLDEN GUERNSEY

We Test DHIR — 2x Machine — Show — Classify — Consign To Sales — Dehorn and Cull To Butcher

PLAN TO VISIT US AT OUR FARM LOCATED AT ASTATULA

We Now Have Over 150 DORIAN Daughters In Our Herd And Over 50 Are In Milk

MULHOCAWAY BUTTERFAT DORIAN GOLD ★ STAR

Resummarized 6/9/66: 26 daughters, 33 records average 12568 lbs. milk, 4.6%, 578 lbs. fat, M.E.—305—2x, 44 classified average 83.4%.

DORIAN is sired by **Mulhocaway Beauty Butterfat** GOLD ★ SIRE, and out of **Mulhocaway Lovely Dottie** (VG twice), 8929—495—Sr2HIR—305—2x, a member of the EXCELLENT Clearland Butterfat Dolly family — she dam of 6 tested daughters (5 VG), 2 were Class Leaders, 2 PR sons that include the 1958 All-American Senior Yearling.

TWO EXCELLENT "DORIAN" DAUGHTERS

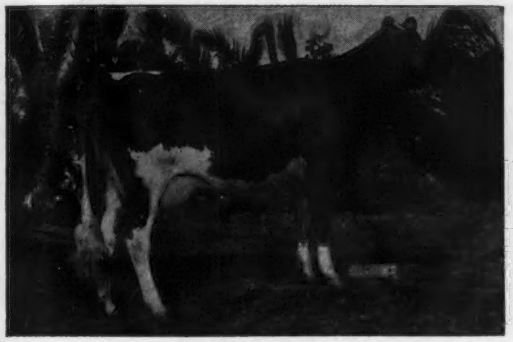

Lay Laine Dorian's Lois (E '65)
12320—652—Sr2DHIR—305—2x
14460—724—Jr4DHIR—305—2x
18150—*1049—Sr4DHIR—365—2x
1st 4-Year-Old, Florida, 1965.

Lay Laine Dorian's Christie (E twice)
16890—773—Sr3DHIR—305—2x
2nd Aged, Res. Sr. & Gr. Ch., Arkansas, 1965.
Sold in the 1965 Guernsey Sale to H. J. Wasson, Conway, Ark., for $4,250.

Dorian Blood Carries Through
A Daughter Of Dorian's Lois (pictured above)

Nance's Crescent of Lay Laine
1st Heifer Calf, Jr. Ch. in both open and Jr. Show, Florida, 1965. 1st Sr. Yr. and Jr. Ch., Florida, 1966, in both open and 4-H show. 1st 2-Year-Old, SE. Atlanta, 1966. 5th 2-Year-Old, National Futurity, 1966.

Both Dorian Daughters

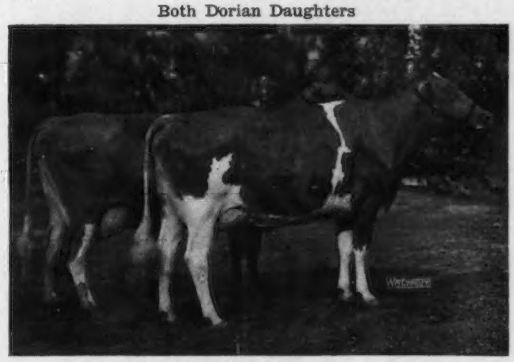

Produce of Meadow Lodge Lady Mayday
1st Produce, Florida, SE. Atlanta, National, 1966. Winner of Franchester Trophy, 1966.
Lay Laine Dorian's Lady May
16033—679—2-10DHIR—365—2x
Lay Laine Dorian's Marylyn
1st 3-Year-Old and Sr. & Gr. Ch., SE. Atlantic, 1966.

OTHER DORIAN DAUGHTERS — ACTUAL DHIR RECORDS

	MILK	FAT	DIVISION
Lay Laine Dorian's Klow	13130	575	2-9—305—2x
	12910	613	4-1—305—2x
Lay Laine Dorian's Celia	12350	591	2-5—305—2x
Lay Laine Dorian's Isabel	12660	600	2-7—305—2x
Lay Laine Dorian's Donna	11980	564	2-6—305—2x
	12110	547	3-8—305—2x
Lay Laine Dorian's Starlight	11450	584	2-6—305—2x
Lay Laine Dorian's Elsie	15740	788	2-9—365—2x

In addition to DORIAN we are also breeding to —
Dorian's Sheik of Lay Laine — Lay Laine Leader's Rocket — Lay Laine Emblem's Fortune — Lay Laine Dispatch's Rex
Plan to visit our herd and see the Dorians . . . to see them is to like them.

T. B. Accredited — Vaccinated — Bang's Accredited

VISITORS WELCOME — BREEDING STOCK FOR SALE

Carroll L. (Bud) Ward, Jr., Owner & Manager
Box 146, Astatula, Florida 32705
John West, Herdsman at #1
R. E. Miller
Carey Kirkley } Co-Herdsmen at #2

Tel. Res. Taraves 343-2868
Tel. Farm Taraves 343-3328

Farm No. 1—1 mile N. of Astatula

Farm No 2—1 mile E. of Astatula

BEDLAM FARM

Home of
PARTRIDGE GUERNSEYS

MIDDLEBURY, CONNECTICUT 06762

HOLLIKNOLL MAXIM . . . Son of a GOLD STAR Sire and from the SAFFRON Family

COMES TO BEDLAM FARM

He is an attractive individual and his young calves are in his image.

Sire: **Maxim of McDonald Farms, GOLD ★ SIRE**
93 daughters, 152 records average 10746 lbs. milk, 548 lbs. fat, M.E.—305—2x, 116 classified average 84.0%.

HIS DAM
Brays Island Majesty's Saffron (E 4 times)
14046—754—Jr2—362C—3x
11089—574—Sr3HIR—305—2x
13218—697—Sr4HIR—365—2x
14290—726—7DHIR—305—2x
12640—653—8DHIR—305—2x
12750—583—10DHIR—305—2x
1st 4-Year-Old, A.R.E., 1958. 2nd Produce, A.R.E., 1959. 1st Aged Cow, Res. Ch., A.R.E., 1961. 2 PR sons include Holliknoll Captain's Majesty ($3,000), 2 tested daughters, both VG. One of the breed's outstanding cow families.

Two Maternal Sisters to HOLLIKNOLL MAXIM

Holliknoll Proud Candy (VG 3 times)
10581—516—Sr2HIR—305—2x
12420—630—Sr3DHIR—296—2x
13130—629—Sr4DHIR—305—2x
14980—789—6DHIR—305—2x
12390—613—7DHIR—305—2x
10900—514—9DHIR—305—2x
1st 3-Year-Old, A.R.E., 1959
4 tested daughters, 2 classified, both VG.

Holliknoll Coronet's Della (VG 6 times)
10270—563—Sr2DHIR—305—2x
11509—606—Sr4HIR—305—2x
11267—624—5HIR—305—2x
15348—796—7HIR—305—2x
2 tested daughters include Holliknoll Proud Della (VG '65)
12180—603—Jr4DHIR—305—2x

HOLLIKNOLL MAXIM — Born March 11, 1964 — will reinforce the Fairlawn and Riegeldale blood already in our herd. He will introduce, through both a double grandson and a double granddaughter, a concentration of the blood of the noted show sire, Cesor Noble Maxim. This bull's son, Quail Roost Noble Maxim, mated to his daughter, Quail Roost Noble Maid (Excellent 4 times), $11,000 in the 1950 Quail Roost Maxim Sale, produced Saffron's sire and mated to another daughter, Quail Roost Noble Fern (Excellent) produced Quail Roost NoMax Fern (Excellent), granddam of Maxim of McDonald Farms.

HOWARD LARKIN, Owner
Tel. 758-2505

VISITORS ALWAYS WELCOME

MARCEL MASSE, Mgr.
Tel. 758-9879

40 John Glen Daughters In Our Herd

YELLOW CREEK BFT. JOHN GLEN

Born January 15, 1962

On lease since March 26, 1966 to Bayville Farms, Inc., Norfolk, Virginia

JOHN GLEN is by **Yellow Creek Bft. Gypsy King,** a GOLD ★ SIRE that is by a GOLD STAR SIRE out of Yellow Creek S. Lovely Maid (E 5 times), 14933–802–Jr3HIR–365–2x.

JOHN GLEN is out of **Yellow Creek S. Moonbeam** (VG 3 times), 3 Class Leading records, 20347–1093–8HIR–365–2x, 17880–*976–6HIR–305–2x, *15631–*802–Sr4-HIR–305–2x, a daughter of Yellow Creek Jewel Supreme, GOLD ★ – AI GOLD ★ SIRE.

A Son Of JOHN GLEN Is In Service

MANATAWNA J.G. SUPREME, son of **John Glen** and **Green Valley L. Kitty** (VG 3 times), 14670–733–Jr3DHIR–305–2x.

Many of the JOHN GLEN daughters and many of our best cows are now being bred to —

NYALA FERN'S ADVANCER

Born September 7, 1964

Sire: **Fritzlyn Jeanette's Flash,** GOLD ★ SIRE. Sire of Western Glow Fond Gay Duchess (E 3 times), *17305–*958–Jr4HIR–305–2x, sold in the Woodacres Dispersal for $18,500.

Dam Of Nyala Fern's Advancer
Hominy Hill Champion Fern
Excellent 7 times. Sold for $5,300.
15321—733—Jr2—365C—3x
16425—791—Jr3—365—3x
*16784—*779—Sr4—305—2x
*20182—954—5yrs—365—2x
*22466—1067—6yrs—365—2x
21742—994—8HIR—365—2x
17134—814—9HIR—305—2x
17459—785—10HIR—305—2x

1st Aged Cow, Sr. and Gr. Ch., Conn., 1959, 1960, Res. Sr. Ch., E.S.E., 1959.

3 tested daughters include —
Nyala Trans Athena (E '65)
16122—717—Jr3HIR—365—2x
14856—617—5HIR—305—2x

FERN is by Hominy Hill Champion, GOLD ★ SIRE.

ADVANCER is a full brother to Nyala Flash Flirt, that sold in the 1964 Guernsey Sale as an open heifer for $3,000 to W. M. Camp, Holliknoll Farm, Franklin, Virginia.

ADVANCER FROZEN SEMEN FOR SALE

MANATAWNA FARM

Spring Lane, Philadelphia, Pa. 19128

Henry H. Meigs, Owner
Phone IV 3 - 2357

Carl Schmidt, Mgr.
Phone IV 2 - 2815

4 HOME-BRED BULLS . . .

They are from our best cow families

A FLASH
A NANCE
A V. FAME
A TOP COMMAND

WINACRES LOVELY'S FLASH

Born July 22, 1963

Sire: **Fritzlyn Jeanette's Flash**
GOLD ★ SIRE
A daughter recently topped the Woodacres Dispersal at $18,500.

Dam: **Winacres Bonanza's Lovely (VG)**
11520—640—Jr3DHIR—305—2x
11560—623—Jr4DHIR—305—2x
11270—608—5DHIR—305—2x
A BONANZA daughter — he from the ERMINE family.

WINACRES FERDAND

Born May 30, 1962

Sire: **Henslee Farms V. Fame**
GOLD ★ — AI GOLD ★ SIRE

Dam: **Westlawn Bond Flora (VG)**
13120—649—6DHIR—305—2x
13190—630—7DHIR—292—2x

A. Winters and Sons
R. 3, Wapato, Washington 98951
Tel. 509 — 848 - 2603

WINACRES VERIBEST

Born December 7, 1963

Sire: **Norgert's Royal Nance**
GOLD ★ SIRE
Sire of more All-Americans than any other sire in 1965, including both A-A Jr. and Sr. Gets.

Dam: **Prestdale B. Vernessa (VG)**
14860—680—Jr4DHIR—305—2x
A BONANZA from the Marshall's Verna of Prestdale family.

WINACRES TOP SUPREME

Sire: **Gayoso View Top Command**
GOLD ★ — AI GOLD ★ SIRE

Dam: **Winacres Sunshine S. Louann (VG)**
12740—774—Jr2DHIR—365—2x
13600—796—Sr3DHIR—305—2x
A Yellow Creek Jewel Supreme from our Sunshine Lady family.

WINACRES GUERNSEY FARM
11½ miles west, ½ mile south of Wapato

HERD SIRES IN SERVICE AT ROZELYN

Hominy Hill **SUNLIGHT**
Western Glow Duchess **SUPERIOR**
Western Glow **DARIMOST**

These sires are being well appreciated by many breeders across the nation.

A Rozelyn "Darimost" Son Goes To Wisconsin

Rozelyn Dari Mate

Born August 8, 1965
Purchased July 15, 1966 by Donald Burton, Elderwood Farm, Eagle, Wisconsin.

His Dam

Rozelyn Beau Memory (VG 4 times)
(snapshot — dry — 10 yrs. of age)
15506—767—Sr3—365—2x
12971—632—5HIR—305—2x
14289—704—6HIR—359—2x
14290—702—7DHIR—301—2x

A Rozelyn "Darimost" Daughter Goes To Ohio

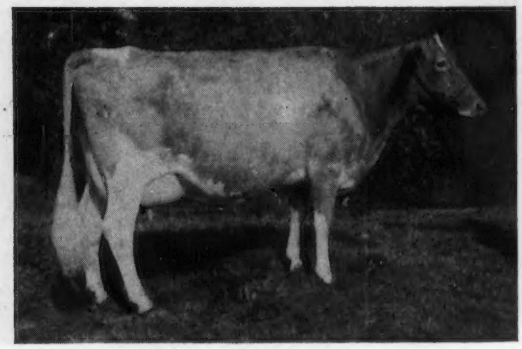

Rozelyn Dari Maytide

(VG '65)
8900—419—Sr2DHIR—305—2x
12221—634—Sr3DHIR—305—2x (pending)
Selected at $2,300 by Sallie J. Sexton, Bryn Du Farm, Granville, Ohio, in the 1966 Butterfat Sale.
Dam: **Rozelyn R.K. Matilda (VG)**
11893—531—Sr2HIR—340—2x
14187—622—Sr3HIR—330—2x
14140—607—Sr4DHIR—310—2x
15080—625—5DHIR—305—2x

Both dams are daughters of Rozelyn Eldee Melody, Excellent twice and a GOLD STAR DAM, she the third of 3 generations of Excellents from the Excellent Marcella family.

ROZELYN FARM

G. F. Zweegman & Sons **9265 Double Ditch Road, Lynden, Washington 98265**

BAKER VIEW FARM
Frans C. Vander Griend, Lynden
GOLDEN TERRA FARM
Fred Rehm, Lynden
LINDEAN FARM
F. Sandell, Bellingham
MARKWELL FARM
Marvin Van Mersbergen, Lynden
NORTH GATE FARM
John Rietman, Lynden
ROZELYN FARM
G. F. Zweegman & Sons, Lynden
WILL-O-WEST GUERNSEY FARM
Lewis Van Mersbergen, Lynden

Our Herd Sire . . . A FLASH And DUCHESS Cross Top And Bottom

WESTERN GLOW GAY DUKE

Born August 23, 1965

His 7 nearest dams' high records average 14188 lbs. milk, 762 lbs. fat.
His 2 grandsires, FLASH and JOLLY VAL, are both GOLD ★ SIRES.

His Dam — A Daughter Of "Fond Gay"

Western Glow Lady Gay Duchess (VG)
10737—615—Jr2DHIR—305—2x
Sold in the 1966 Green Meadow Sale to Robert S. Warriner, Springville, Pa., for $2,100.

His Sire — Full Brother To "Fond Gay"

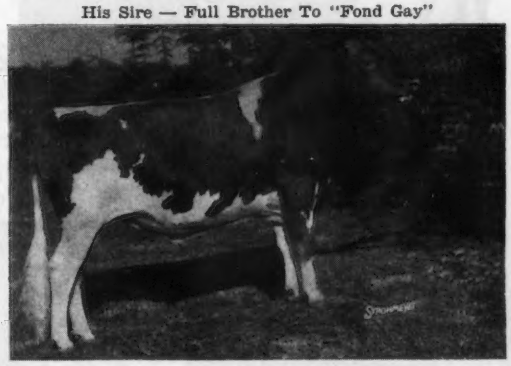

Western Glow Duchess Superior
Outstanding young sire at Carnation Farms Breeding Service.

His Dam's Dam — Twice All-American

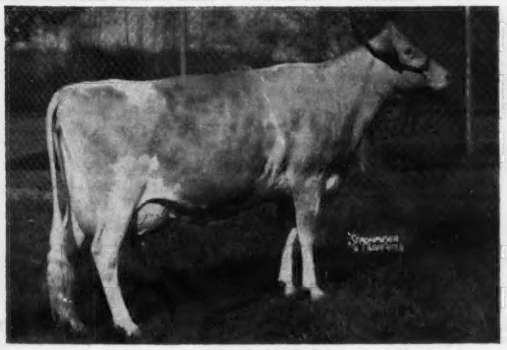

Western Glow Fond Gay Duchess (E 3 times)
*17303—*958—Jr4HIR—305—2x
A National Grand Champion and by FLASH.
Top selling animal at public auction during 1966 at $18,500.

His Dam's Granddam — Also Sire's Dam

Western Glow Travler's Duchess (VG 6 times)
10081—535—Jr2HIR—305—2x, 10981—628—Jr3HIR—303—2x, 11085—572—5HIR—305—2x, 10464—552—6HIR—305—2x, 11703—708—8DHIR—305—2x, (made on 2 quarters). 2 tested daughters include **Western Glow Traveler's Duann** (E twice), 13370—692—5DHIR—305—2x.

GAY DUKE Is Being Bred To These And Other Good Cows In Our Herd

	Milk	Fat	Division
Markwell Loren's Amy (VG '61 '64)	14416	717	5HIR—365—2x
Markwell Loren's Judith (VG '64)	12690	615	Jr3DHIR—305—2x
Larroc Val Welcome (VG '64)	13410	713	Sr3DHIR—305—2x
***Triple V's Rose of Lee** (VG '61 '64)	13728	642	5yrs—DHIA—305
Markwell K. Rosemarie (VG '64)	13290	590	5DHIR—305—2x
Markwell Prince Robin	12917	660	Jr3DHIR—305—2x

*Triple V's Rose of Lee is dam of 4 tested daughters that include K. Rosemarie, and she is dam of Prince Robin — 3 generations of one family.

Visitors Always Welcome

Marvin Van Mersbergen
Lynden, Washington 98264

MARKWELL FARM

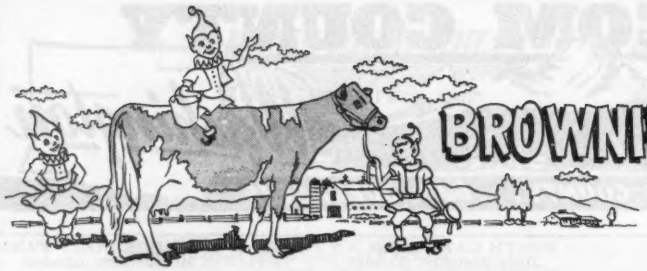

BROWNIES GUERNSEY FARMS

Woodburn, Oregon

OUR HERD IS STRONG IN THE BLOOD OF THE OPAL AND BRENDA FAMILIES

An OPAL Daughter

Brownies Farms Ocie (E '61 '62), GOLD ★ DAM 11886—530—Jr2HIR—305—2x, *17447—809—Jr3HIR—365—2x, *15929—720—Sr4HIR—305—2x, 16418—727—5HIR—347—2x, 20232—993—6-HIR—365—2x, 16914—697—7HIR—309—2x, 19472—944—8HIR—365—2x, 18874—912—10HIR—365—2x.

Dam of 1st Produce, Ore., P.I.E., 1962

Her Sons Are In Service

BROWNIES FARMS OZZIE (9-30-60). **10 daus., 10 rec. av. 11137—4.9%—550—M.E.—305—2x, 14 cl. av. 82.8%.** A son of **Nyala King's Cavalier,** half-brother to Bonanza — both are out of Fairlawn Peerless Ermine, GOLD ★ DAM.

BROWNIES FARMS OUTLAW (10-26-62), owned jointly with Joe Pritzl. A son of **McDonald Farms Premier,** GOLD ★ SIRE, he out of S. Marguerite, E, GOLD ★ DAM.

3 Of Ocie's Daughters

Brownies Farms Ocieanna
Excellent '62 '64 '65
10066—482—Jr2HIR—333—2x
16241—804—Jr3HIR—365—2x
15747—720—Sr4HIR—312—2x
15816—787—5HIR—365—2x
15442—759—7HIR—365—2x
1st 2 Yrs., Ore., 1959.
1st 4 Yrs., Ore., 1961.
1 tested daughter — VG

Brownies Farms Ocelia
Very Good '61 '62 '64 '65
10337—523—Sr2HIR—323—2x
12839—619—Sr3HIR—332—2x
13167—675—Sr4HIR—365—2x
12350—647—5HIR—365—2x
1 tested daughter — VG

Brownies Farms Ocean
Very Good '64 '65
14968—752—Jr2HIR—365—2x
17230—865—Jr3DHIR—365—2x
1st Sr. Calf, P.I.E., 1962.
1st Sr. Yr., P.I.E., 1963.

Brownies Farms Brenda (E 3 times)
1st Produce, Ore., 1963, P.I.E., 1964. 12880—647—Jr3HIR—328—2x, 12499—650—Jr4HIR—325—2x, 16106—801—5HIR—365—2x, 11088—568—6HIR—312—2x, 14358—777—7HIR—305—2x, 14921—768—8-HIR—346—2x.
2 tested daughters include **Brownies Farms Beatrice** (VG '65). 12362—713—5HIR—324—2x, and **Brownies Farms Becky** (E '64 '65), 10027—567—Sr2HIR—308—2x, 13059—696—Sr3HIR—321—2x.

The BRENDA Family

Two Sons Of Brenda Are In Service

BROWNIES FARMS BANKER (7-1-62), a son of **Brownies Farms Optimist,** he a son of Ocieanna — see above. Combines the blood of our Brenda and Opal families.

BROWNIES FARMS BELMONT (4-19-60), a son of **Westlynn B. Coast King.**

Brenda — dam of BANKER and BELMONT — is sired by **Lake Louise King's Ben,** GOLD ★ SIRE, 13 daus., 22 rec. av. 11074—559—M.E.—305—2x, 15 cl. av. 85.3%.

BUY A BROWNIES BRED BULL FOR YOUR HERD. ADD OPAL OR BRENDA FAMILY BLOOD TO YOUR PROGRAM. A CHOICE SELECTION OF BULL CALVES OUT OF OUR BEST COWS.

Visitors Always Welcome

Orville L. Brown — Telephone — Gervais 792 - 3638 — Herd on DHIR Test — We Show — We Classify — **WOODBURN, OREGON 97071**

A BONANZA Out Of A KNIGHT'S LOREN – Rich In GOLD STAR Inheritance

BROWNIES FARMS PRINCE

Born October 21, 1959

A Few Of The First PRINCE Daughters To Finish Test

Alder-Dell B.P. Etta	10403—479—2-7HIR—305—2x
	12171—560—M.E.—305—2x
Alder-Dell B.P. Gwen	10691—505—2-8HIR—305—2x
	12401—585—M.E.—305—2x
	12141—591—3-8HIR—305—2x
	13112—638—M.E.—305—2x
Alder-Dell B.P. Poenseta	10963—625—2-7HIR—365—2x
	10902—621—M.E.—305—2x
Alder-Dell B.P. Dorothy	9823—480—2-9HIR—305—2x
	11296—552—M.E.—305—2x
Alder-Dell B.P. Gweena	12937—609—2-10HIR—300—2x
	14748—694—M.E.—305—2x
Alder-Dell B.P. Maiden	9983—486—2-7HIR—305—2x
	11680—568—M.E.—305—2x

PRINCE is by **Nyala Ermine's BONANZA**, GOLD ★ — AI GOLD ★ SIRE

PRINCE is out of **Brownies Farms Philbena** (VG), 1st 3-Year-Old Futurity, Oregon State Fair, 1958, 10746—575—Sr3HIR—305—2x. She is by Cla-ore Knight's Loren, GOLD ★ SIRE, and out of Mistland Philbee (VG), 9 records include 13308—754—7HIR—365—2x, 13097—678—9HIR—365—2x, 14130—694—11HIR—365—2x. She is also the dam of Brownies Farms Philbee (VG), 13989—732—Jr4HIR—340—2x.

We are also using top AI sires – bulls like –

WESTERN GLOW DARIMOST, 43 AI daughters, 10850 lbs. milk, 531 lbs. fat, an increase of +1017 lbs. milk, +53 lbs. fat for the daughters over their herdmates, 21 classified average 85.2%, 3 E – 9 VG – 8 D. AGCC Summary (5-22-66) – 13 daughters, 16 records average 11426–4.9%–560–M.E.–305–2x.

STOCK FOR SALE

Alder-Dell Guernseys

Farm located on Mulloy Road between Wilsonville and Tualatin.

G. Selander & Sons, Owners

Route 2, Box 158, Sherwood, Oregon 97140
Phone JA 7-8437

Two Of The PRAIRIE BLOOM Herd Sires

GRAYSMARSH MAJESTY

Born November 13, 1960

Sire: **Lake Louise Rose Valencian**
A son of **Lake Louise Anthracite's Patsy** (E '58 '60), 1st Cow, 9 Years and Over, Pa. G.S., 1957, 1960, 18631—939—6yrs—365C—3x, 18691—912—9yrs—365C—3x, 11610—637—13DHIR—305—2x, 6 PR sons, 2 tested daughters, one a Class Leader with 20038—*1087—7HIR—365—2x.
The GOLD STAR "Tulip" family.

Dam: **Rosalayn Waridah May** (VG)
10175—603—Jr4HIR—345—2x
10955—623—5HIR—315—2x
12916—709—6HIR—365—2x

Sire: **Noelbrook Rose's Warrior**
GOLD ★ SIRE

Dam: **Rosalayn Connie May** (VG)
11571—660—8HIR—305—2x
10466—569—12HIR—305—2x
1st Aged Cow, W. Wash., 1957.
4 tested daughters include —
Western Glow M.B. Veda Mae (VG)
12520—679—Jr3DHIR—305—2x

PRAIRIE BLOOM B. SIGMA

Born November 12, 1963

Sire: **Nyala Ermine's Bonanza**
GOLD ★ SIRE — 642 daughters 1123 records average 10918—545—M.E.—305—2x, 522 classified average 83.7%.
AI GOLD ★ SIRE — 1010 daughters, 1753 records average 10282—512—M.E.—305—2x, a difference for daughters over their herdmates of +318 lbs. MILK.
The GOLD STAR "Ermine" family.

Dam: **Prairie Bloom G. Suanna**
10051—520—Sr4HIR—305—2x

Sire: **Price's Tinkle Grandboy**

Dam: **Prairie Bloom Nettie Sue**
9 records include:
12711—596—Jr3—365—2x
12641—637—Sr4—351—2x
12817—582—6yrs—285—2x
12667—631—6yrs—305—2x
2 tested daughters include
Prairie Bloom Sarah (VG)
10299—558—Sr3—365C—2x

PRAIRIE BLOOM GUERNSEY FARM

4030 Prairie Road **Junction City, Oregon 97448**

RICHARD M. LYON, OWNER

★ BONANZA ★

NYALA ERMINE'S BONANZA Transmits His Inheritance And Ability To Sire Production Combined With Type. BONANZA is sire of sons that transmit their inherited production.

★ An AI GOLD STAR Bonanza Son

Franchester Cecilia's Bonanza

★ GOLD STAR — AGCC Summary:
53 daughters, 54 records average 11475—4.7%—542—M.E.—305—2x, 118 classified average 83%.
★ AI GOLD STAR
105 daughters, 105 records average 10216—4.8%—492—M.E.—305—2x. An **INCREASE** of +594 lbs. MILK for the daughters over their herdmates.

An AI SILVER STAR Bonanza Son ★

Riverview Illeta's Prince

AGCC Summary:
24 daughters, 28 records average 10261—4.8%—514—M.E.—305—2x, 12 classified average 83.1%.
★ AI SILVER STAR
56 daughters, 56 records average 10557—4.8%—516—M.E.—305—2x. An **INCREASE** of +841 lbs. MILK for the daughters over their herdmates.

A BONANZA Daughter — IDACREST B. BONITA — is the dam of the ALL-AMERICAN PRODUCE, 1965

Produce of **IDACREST B. BONITA** (VG 5 times)
15006—835—6HIR—305—2x
14077—770—8HIR—305—2x

Left to right:

Blakeford Governor's Virginia (VG '66)
10700—640—Sr2DHIR—305—2x
1st prize 2-Year-Old, Royal Winter Fair, 1965.
1st prize 3-Year-Old and 2nd Best Udder, National Guernsey Show, 1966.

Blakeford Brilliant Bonita (E '66)
11400—668—Sr2DHIR—305—2x

BONITA is also the dam of —

Blakeford Bonita (VG 3 times)
13049—783—Sr3HIR—305—2x

It Pays To Breed To **BONANZA** . . . Order His Semen Today!

A limited amount of semen will be available in the future. Anyone desiring semen, please check first with your local A.I. association as they may have some available, or will be glad to order it for you.

For Future Semen Orders Write To CONSOLIDATED BREEDERS COOPERATIVE, Box 4067, H. P. Station, Des Moines, Iowa 50333

WESTLYNN FARM
Joe Pritzl, Owner
Fruitland, Idaho

PRESTDALE FARM
C. J. & Robert A. Pritzl, Owners
New Plymouth, Idaho

IDACREST FARM
Robert S. Davis, Owner
Kuna, Idaho

HERD SIRES AT NEW HAVEN

GRAYSMARSH MAINSTAY . . . His first 5 daughters to be classified in our herd were **ALL** above the line, **4 VG — 1 D.** He is sired by **Lake Louise Rose Valencian.**

His Dam

Graysmarsh Marilyn (VG '61 '64)
13310—591—6DHIR—305—2x
1st 3-Year-Old, PIE, W. Wash., 1960; Res. Gr. Ch., W. Wash., 1960.
Next Dam: **Graysmarsh Noble Mary** (VG)
13915—753—Jr3HIR—365—2x
12788—615—5HIR—365—2x
1st Produce, PIE, W. Wash., 1960.
3 tested daughters, 1 E — 1 VG — 1 D.
The Oak Acre Margie Family.

A MAINSTAY SON

NEW HAVEN M. OUTLAW

Born October 24, 1964
Dam: **Sa Rosa Opal**
7 records include:
13210—694—6DHIR—305—2x
11530—585—7DHIR—307—2x
12450—584—8DHIR—302—2x

A DARIMOST FROM THE FLORENCE FAMILY

NEW HAVEN DARI FLAME

Born February 1, 1965
Sire: **Western Glow Darimost**
Dam: **Graysmarsh Noble Florie** (VG)
12780—596—Jr2DHIR—305—2x
Next Dam: **New Haven Beauty of Florence** (VG)
10992—611—5HIR—297—2x
11650—615—8DHIR—305—2x
1st 2-Year-Old, W. Wash., 1957, 1st 3-Year-Old, W. Wash., 1958.
Dam of Graysmarsh Noble Flossie ($2,000), Jr. Ch., Int., 1961, Res. A-A Sr. Yr., 1961.

NEW HAVEN GUERNSEY FARM

LAWRENCE M. ("SPECK") NEWMAN, Owner
Phone Gig Harbor 857-4339

Visitors Welcome

Rt. 2, Box 404
PORT ORCHARD, WASHINGTON 98366

FOUR DAM GOOD COWS - - -

ALL HAVE SONS IN SERVICE IN OUR HERD

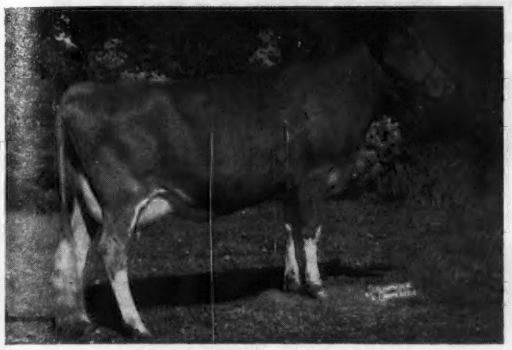

Bayville Loyal Marlene (E 3 times)
11510—535—Sr2DHIR—305—2x
12990—540—Sr3DHIR—305—2x
13460—555—5DHIR—305—2x
14820—627—6DHIR—305—2x
15020—660—7DHIR—305—2x

Her son, **Bayville Mariner of Fame,** a **V. Fame** son owned jointly with Bayville Farms, Inc., has daughters in milk at Bayville doing well. 28 daughters at Quail Roost due to calve in 1967.

Goldwood Defender's Sunup (VG 4 times)
11010—561—Jr4DHIR—305—2x
10760—580—5DHIR—305—2x
10730—521—7DHIR—279—2x
9520—444—8DHIR—293—2x

On retest with 14510—644—9DHIR—2x in 285 days. Her son, **Quail Roost Misty Sunspot,** by **Bayville Mariner of Fame,** is a real dairy bull and is being used on heifers. His first calves are due to arrive soon.

Mulhocaway Butterfat Lala (E 3 times)
9680—515—Jr2DHIR—305—2x
10640—529—Jr3DHIR—305—2x
12220—575—Jr4DHIR—305—2x

Her son, **Mulhocaway Butterfat Boss,** by **Moreau Farms Chief,** has daughters at Mulhocaway and Quail Roost, and more to come.

Red Cross Noble Rilma May (VG '63 '65)
12160—625—6DHIR—305—2x
14260—650—8DHIR—305—2x
14460—677—9DHIR—304—2x

On retest with 11720—502—11DHIR—2x in 241 days. Lifetime production, 2235 days, 96665 lbs. milk, 4523 lbs. fat. Her son, **Quail Roost Butterfat Maximus,** by **Mulhocaway Butterfat Dispatch,** as 16 hdaughters in the herd, and more to come.

WE THINK THESE COWS ARE ALL THE RIGHT KIND AND WORTHY OF BEING DAMS OF OUR SIRES

We are also breeding some to top AI sires

PLAN TO VISIT OUR FARM AND SEE THE HERD – YOU ARE ALWAYS WELCOME

QUAIL ROOST FARMS

FEDERAL ACCREDITED
GEO. WATTS HILL
OWNER

Rougemont, N. C. 27572

North Carolina Bang's Free Certificate 11
GEO. T. SHELLENBERGER, Manager
MIKE J. MCCARTHY, Herdsman

NATHAN HILL FARM

"The Home of Hullwood Guernseys"

We still have in our herd . . .

Daughters by LANGWATER CHIEF POKAGON LANGWATER MOHAWK

Here Are 2 Pokagons And 3 Mohawks That Have Made Records During 1966

	Milk	Fat	Age
Hullwood Poka's Lettie	13517	568	7-6HIR—305—2x
Hullwood Poka's Alma	10614	495	6-1HIR—305—2x
Hullwood Mohawk's Laurinda	13014	572	4-6HIR—305—2x
Hullwood Mohawk's Lavina	11100	473	2-10HIR—305—2x
Hullwood M. Amy	10412	426	2-7HIR—305—2x

A 4 Times Excellent POKAGON Daughter

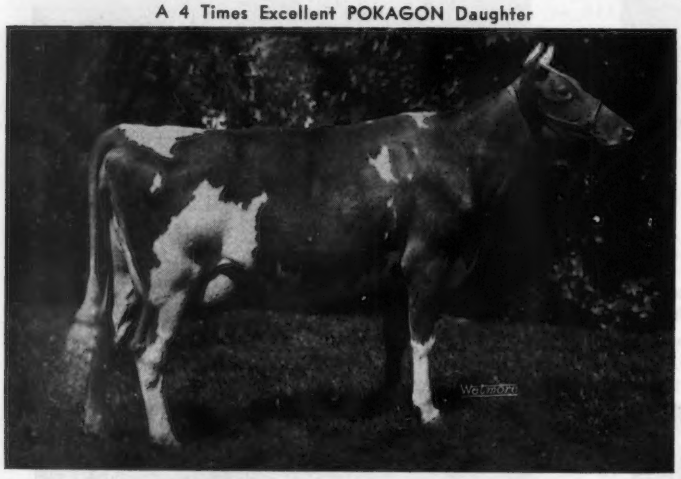

Hullwood Po-Ka's Beldame

Excellent '61 '62 '64 '65

1st 3-Year-Old, Wisconsin, 1961

2nd 4-Year-Old, Wisconsin, 1962

3rd Aged Cow, Wisconsin, 1963

1st Aged Cow, Sr. & Gr. Ch., Wisconsin, 1964

All-Wisconsin Aged Cow, 1964

10547—522—Sr2HIR—305—2x

12354—633—5HIR—305—2x

Member of 1st Produce, Wis., 1962, 1963, 2nd Produce, Wis., 1964. Member of 2nd Sr. Get, Wis., 1964. Dam of 3 sons and a heifer, **Hullwood Nance Bessie** (2/2/65). **Beldame** is a full sister to **Hullwood Po-Ka's Belma** — she dam of 2 daughters by NANCE.

Several of the CHIEF POKAGON and MOHAWK daughters, as well as other top cows in our herd, have been bred to **CHEDCO PEERLESS** . . . 31 daughters, 59 records average 10974 lbs. milk, 4.7%, 515 lbs. fat, M.E.—305—2x, 24 classified average 83%. A son of **Fairlawn Peerless Actor,** GOLD ★ SIRE.

His Dam

Fairlawn K. Laurel GOLD ★ DAM

16069—802—Jr4—365—3x

3 tested daughters, 2 E, that include **Hollyhock** (opposite), and **Chedco Actor's Laurel** (E '65 '66), 14228—784—5HIR—305—2x.

Dam: **Fairlawn Peer's Holly** (VG 6 times)
GOLD ★ DAM
16593—887—5yrs—365C—3x
14746—800—7yrs—365—2x
1 PR son, 6 daughters

Next Dam: **Fairlawn K. Muriel** (E 12 times)
17203—910—10yrs—365—2x
16169—878—12yrs—365—2x
3 sons, one is GOLD STAR and also AI GOLD STAR, 6 tested daughters. **The GOLD STAR "Blanche" family.**

His Full Sister

Fairlawn Actor's Hollyhock (E 7 times)
GOLD ★ DAM
18950—870—Sr4—365—3x
18745—915—6yrs—365—2x
15219—717—8HIR—305—2x

3 tested daughters:
Chedco Hollyhock (VG 5 times — Ex '66)
12789—739—6HIR—305—2x
Chedco K. Hollyhock (E 4 times)
14076—819—5HIR—305—2x
Chedco K. Hyacinth (VG 3 times)
12133—645—Jr4HIR—305—2x
12168—680—5HIR—305—2x

PLAN TO VISIT OUR HERD
You are always welcome.

MR. & MRS. EDGAR SCHROEDER
R.R. No. 1, Onalaska, Wis. 54650
Phone: La Crosse 3 - 2036

NATHAN HILL FARM
NEIL JACOBS, Herdsman
On Hwy. No. 16 East of La Crosse, Wisconsin

LET BULLS LIKE THESE BE YOUR HERD SIRES . . .

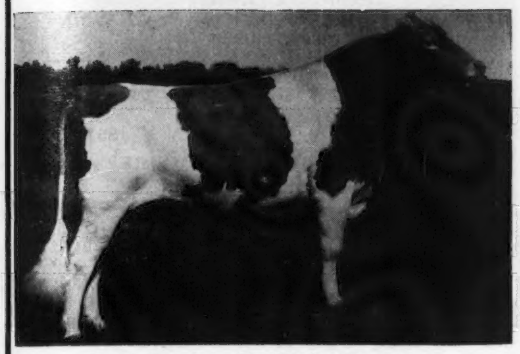

Franchester Cecilia's Bonanza
Pred. Diff. +712M +31F
255 Daus. +25 Herds
Avg. 10,173M 4.7% 483F

Yellow Creek Butterfat Bart
Pred. Diff. +360M +40F
41 Daus. +25 Herds
Avg. 10,180M 5.2% 530F

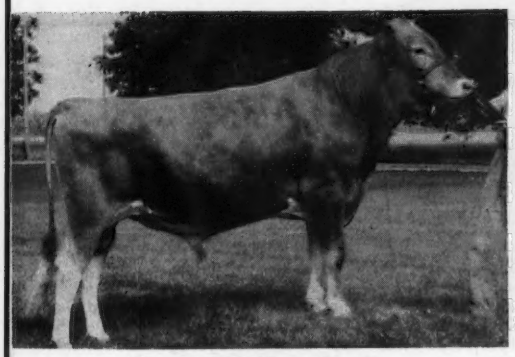

Rosewood Bea Hazen
Pred. Diff. +446M 24F
25 Daus. in 10 Herds
Avg. 10,513M 5.0% 521F

Lyrene Myra's Wistar
12 Daus. 2 Herds
Avg. 11,704M 4.9% 570F
Diff. fr. Herdmates +990M +34F

MEMBER NATIONAL ASSOCIATION ANIMAL BREEDERS
Symbol of Quality
N.A.A.B.
"Better Cattle for Better Living"

SELECT SIRES INC.

MEMBER ORGANIZATIONS - COBA - KABA - NIBCO - SIBA

1224 ALTON-DARBY ROAD, COLUMBUS, OHIO 43228, PHONE 614-878-5333

LIKE MOTHER . . . LIKE DAUGHTER

BOUQUET — F BRILLIANT
An Excellent Dam—Daughter Pair

Head Of One Of Our Strongest Cow Families
OUR NEW GOLD ★ DAM

PINE RIDGE BOUQUET (E '55 '57 '58 '61 '64)
GOLD ★ DAM pending the final approval of one daughter's record just finished.
9 official records include: 10670—570—11DHIR—305—2x, 10330—505—13DHIR—305—2x. Lifetime production of over 104,370 milk — 5,688 fat. Twice a Grand Champion. Bred Oct. 26, 1966 to High Meadows Conqueror.

DAM OF 5 DAUGHTERS—4 TESTED (1 E—2 VG—1 D)
Her EXCELLENT Daughter

Pine Ridge F Brilliant (VG 3 times — E '66)
E VG VG VG D E E E VG VG VG VG E
Twice a Grand Champion
14014—769—Jr4DHIR—365—2x, 14470—812—5DHIR—305—2x
Minnesota Production Leader for FAT, 1965
14750—770—6DHIR—305—2x
1 tested daughter, 3 breeding sons — 2 in service in our herd . . . **Pine Ridge Brilliant's Happy,** (4-1-64), Grand Champion 4 times this year and stood next to the Grand Champion at Minnesota State Fair, and **Pine Ridge Bright Actor** (3-6-65). Another daughter, born last June, by Billy, due in July to Mulhocaway Beauty Butterfat.

FIVE GENERATIONS OF THIS EXCELLENT FAMILY ARE IN MILK IN OUR HERD

BOUQUET is also dam of **Pine Ridge Fame's Bonnet** (VG '66—88), 9350—452—Jr2DHIR—305—2x, 11410—552—3-2DHIR—297 days—2x, 4 times a Grand Champion, and 1st 2-Year-Old, Minn., 1965; **Pine Ridge Bountiful** 10881—536—7DHIR—365—2x, and **Pine Ridge Beautiful** (VG 3 times). 6 good records including 11670—648—6DHIR—305—2x, 12880—696—7DHIR—305—2x, she dam of **Pine Ridge Jolly Ballet** (VG '66), and **Pine Ridge F Butterfat,** 10370—557—6DHIR—305—2x, that in turn is dam of **Pine Ridge N Blossom,** 9360—515—Jr3DHIR—305—2x, 9730—511—Jr4DHIR—301—2x, she dam of **Pine Ridge Footprints Bloom,** 9020—469—Sr2DHIR—305—2x (pending).

Add The Blood Of The BOUQUET Family To Your Herd

BULL CALVES USUALLY AVAILABLE
Write For Our Listings

PINE RIDGE FARM
Hayward, Minnesota 56043
2 miles south of Hayward

Chris W. Skaar, Owner — Tel. 507 — 373 - 9233

COWS LIKE THESE ARE BEING BRED TO OUR ★ NANCE ★ SON FROM THE EXCELLENT CHERUB'S NAN FAMILY

VERY GOOD COWS IN OUR HERD

Alfanna M. Jasmine
V D D V D E E V V D V V V (88.0)
Kenyon Penny's Pamela
V V D V D V V E V V V V V (87.5)
Fredella V. Debby
V D D D D V V V V D V V V (86.5)
Alfanna M. Hollara
V V V D A V V V D D V A V (86.0)
Alfanna M. Gypsy
V V A D A D E V V V V D V (85.5)
Fredella L. Rosalie
D V A V D V V E V V V V V (85.5)
Shamrock Eminent Ida
V V A D D E V V V V V D V (85.0)
Green Grove Regan
D D D D V V V D V V V D V (85.5)
Fredella V. Angela
D V V V D V V D V V V V V (85.0)

OUR HOME-BRED HERD SIRE
Fredella Royal Knight
Dropped September 12, 1964
A son of **Norgert's Royal Nance** ($60,000), GOLD ★ SIRE, out of **Fredella V. Lisa** (VG '66), a daughter of **Fredella Lynette** (VG twice), 15210—859—7DHIA—365—2x, 12100—592—11DHIR—305—2x. Next dam, **Cherub's Nan of Elm Grove** (E '54), 13098—658—9HIR—305C—2x, 15664—816—10HIR—364—2x, **head of one of our strongest cow families.**

BREEDING STOCK FOR SALE

FREDELLA FARM

Fred Molnau, Jr. & Sons — **Rt. 1, Chaska, Minn.**
Steve and Dale — **55318**

Our Winning Combination

Two KINGS

1. **Indigo's King of Rosedale**
1st 2-Year-Old, Minn., 1957.
Sire of 1st Junior Get, Minn., 1959, 1960.

9 daughters by KING, classified in our herd in June, averaged 84.3%. All were ABOVE THE LINE, and especially strong in General Appearance, Rump, and Dairy Character. 9 milking daughters average 11783 M — 583 F (projected M.E.—305—2x), average age — 53 months.

2. **Mulhocaway Butterfat King Hal**
19 daus., 29 rec. av. 11436—5.1%—580 (M.E.—305—2x), 23 cl. av. 85.0%.
Sire of the Res. A-A Bull Calf, 1965.

KING HAL calves, out of KING daughters and granddaughters, are now arriving. We have a very promising group of daughters coming along.

OUR HERD COMBINES PRODUCTION AND TYPE
1965 DHIR Herd Average, 23 Records, 10287 Milk —5.0%—516 Fat (M.E.—305—2x).
1966 Classification Results — 28 Head Averaged 84.5% . . . All Above The Line (17 VG — 11 D).

T.B. Accr. #502 — Bang's Free #145

1925 - OAKVALE FARM - 1966
Winnebago, Minnesota 56098
Stanley Hanks & Son — **Tel. 5519 or 5526**

1918 — *Edisto Farms* — 1966

A PAIR OF PROVED SIRES

FAIRLAWN ACTOR'S JETHRO

20 daughters, 43 records average 10117—4.7%—473—M.E.—305—2x, 3 classified average 83.3%.

His Full Sister

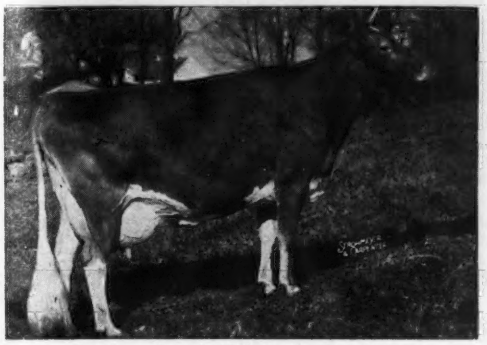

Fairlawn Actor's Hollyhock (E 7 times)
GOLD ★ DAM
The 5th generation of GOLD STAR dams.
18745—915—6yrs—365—2x
15219—717—8HIR—305—2x
Lifetime Production—133,719 lbs. milk, 6,396 lbs. fat.
3 tested daughters, 2 E — 1 VG.

2 BLAZE Sons Are Also In Service

EDISTO FARMS BLZ. FORTUNE
Born January 3, 1964
Dam: **Edisto Farms B.Q. Freda** (VG '63 '65)
12460—624—Sr3DHIR—305—2x
12020—550—Sr4DHIR—300—2x

His Dam's Dam

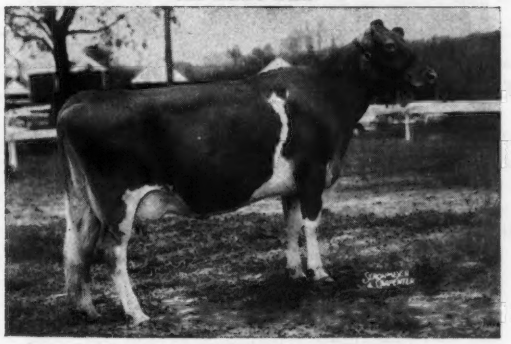

Edisto Farms Bft. Fable (E 7 times)
7 records include —
12577—727—Jr4HIR—365—2x
12828—657—5HIR—365—2x
1st 3-Year-Old, 4-Year-Old, D.C.E., 1957, 1958, Sr. & Gr. Ch., SE.W., 1959. 4 tested daughters — all VG. Her granddaughter, **Edisto Farms M.F. Felice,** showing as a 2-Year-Old, was Gr. Ch., Dixie Classic, and Sr. & Gr. Ch., N. C., 1966.

LAKE LOUISE QUEENIE'S BLAZE

His first 10 daughters, 10 records average 10377—606—M.E.—305—2x, 19 classified average 83.8%.

A Blaze Daughter

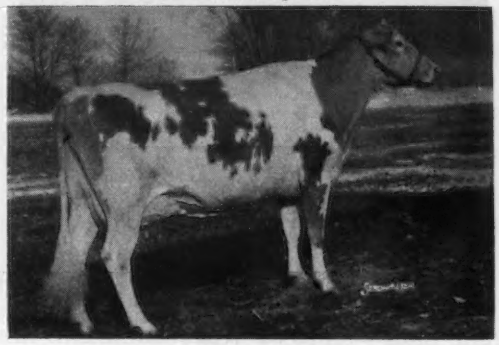

Edisto Farms Blz. Heart (E '65 '66)
2nd high animal at public auction, 1965.
Excellent udder straight across.
11534—547—Jr2HIR—305—2x
14380—692—Sr3DHIR—305—2x
1st 4-Year-Old, Senior and Grand Champion, Maryland State Fair, 1965. 2nd Aged, Reserve Grand Champion, New York, 3rd Aged, N.G.S., 1966.

EDISTO FARMS BLZ. BRIGHTSTAR
Born August 18, 1962
Dam: **Tanglewood King's Brightstar** (VG '60 '61 '62)
10590—505—7DHIR—304—2x
10440—477—10DHIR—305—2x
Sire: **Fairlawn H. Eastern King**
GOLD ★ SIRE

His Dam's Full Sister-In-Blood

Tanglewood King's Little Star (E 5 times)
A noted show ring champion.
13548—748—5HIR—305—2x
16310—742—7DHIR—305—2x
3 tested daughters (1 E — 1 VG — 1 D).

A JUNIOR HERD SIRE . . . **ROSEWOOD AM. DESIGN** — Born February 16, 1964

Sire: **Rosewood Nona's Ambassador,** a son of Rosewood Royal Aristocrat, GOLD ★ SIRE, and out of Henslee Farms G. Nona (E '56 '58), dam of the Reserve All-American Produce, 1960, 15652—682—6yrs—365C—2x, 5 tested daughters, 1 E — 2 VG — 2 D, GOLD ★ DAM.

AM. DESIGN is out of **Rosewood L. Q. Darling** (E '64 '66), 15930—774—Jr4DHIR—305—2x, 17190—820—5DHIR—305—2x, she by Rosewood Bea Leader, GOLD ★ SIRE, and out of Rosewood Quebec Darling (VG 4 times), 13350—664—6DHIR—305—2x, she by a GOLD ★ SIRE out of a daughter of Rosewood V. Darlene, GOLD ★ DAM.

We also selected for use in the herd . . . 2 sons of **FRITZLYN JEANETTE'S FLASH** . . . One is a full brother to Deep Lake Flash's Hansen (NYABC), 10 daughters, 10 records average 11273—4.7%—528—M.E.—305—2x, 16 classified average 83.1%. The other is out of a 3 times Excellent cow, Belnemus Noble Sylvia, 14240—807—7DHIR—305—2x.

We are also breeding to **EDISTO FARMS FLASH'S STAR** (preliminary proof — 32 daus., 32 rec. av. 10677—505, 19 cl. daus. av. 83.3%), a son of **Fritzlyn Jeanette's Flash,** GOLD ★ SIRE, and out of **Tanglewood King's Little Star** — pictured above.

EDISTO FARMS — Denmark, South Carolina

Office Phone SY 3-3729 — **"The Green Meadow Herd of the South"** — **29042**

We Test — J. B. GUESS, Jr. — J. B. GUESS, III — T. CONNOR GUESS, Owners

We Classify — HENRY R. JONES — DUNCAN SMOAK, Herdsmen

We Show — T. B. and Bang's Accredited

Premier Breeder — Ohio State Fair — 6th Consecutive Year

A Junior Champion

Cogniac Charming Lady
1st Senior Yearling, Junior Champion, member of 1st Jr. Get of Sire, Ohio State Fair, 1966.

A Reserve Junior Champion

Cogniac Charming Bretta
1st Junior Yearling, Res. Junior Champion, member of 1st Jr. Get, Ohio State Fair, 1966.

We also showed the 1st Bull Calf and Res. Junior Champion Bull, and 1st in the Grandma Class on Cogniac's Per Nan.

A HERD SIRE — SIRE OF THE JUNIOR AND RESERVE JUNIOR CHAMPIONS (pictured above) AND THE FIRST JUNIOR GET (pictured below).

HIGH MEADOWS CHARMER

We have four CHARMER daughters milking, three of which were in the top seven in the 1966 Ohio State 2-Year-Old Futurity.

A son of Burger's Place Billy, GOLD ★ — AI GOLD ★ SIRE

His Dam's Dam

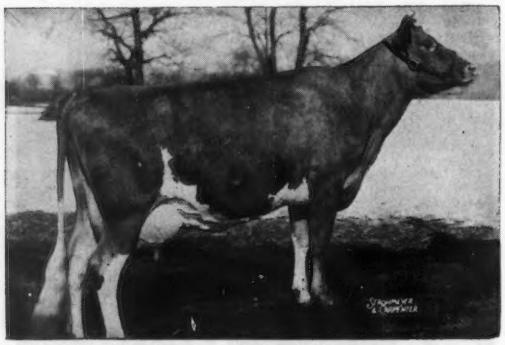

Caumsett Harbor Bracelet (E '55 '58)
15045—739—Jr2—365C—3x
12070—570—12DHIR—305—2x
3 tested daughters include **High Meadows Jolly Necklace** (VG 3 times), Res. Jr. Ch., National Guernsey Show, 1961, 10430—492—Sr3DHIR—305—2x, 10600—482—Sr4DHIR—305—2x, she dam of **CHARMER.**

His Blue Ribbon Winning Get

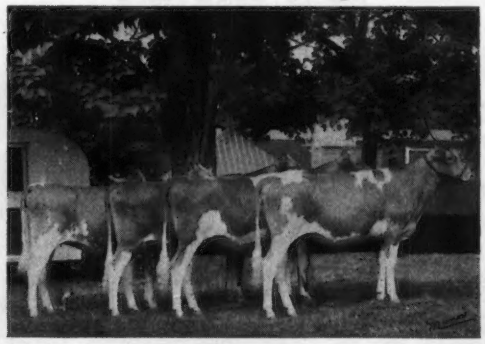

Junior Get of HIGH MEADOWS CHARMER
Left to right:
Cogniac Charming Lady (above)
Cogniac Charming Verella
Cogniac Charming Jay
Cogniac Charming Bretta (above)
1st Junior Get, Ohio State Fair, 1966.

CHARMER is being bred to the Brilliant Henry daughters, and other good cows strong in McDonald bloodlines in our herd.

COGNIAC'S BRILLIANT HENRY — His first 10 daughters to finish test averaged 10929 lbs. milk, 4.9%, 533 lbs. fat, M.E.—305—2x. Sire of the 1st Senior Get, Ohio State Fair, 1965. The Brilliant Henry daughters will again help make up our show string.

BRILLIANT HENRY is by **McDonald Farms Jolly Brilliant,** a GOLD ★ SIRE, from the GOLD STAR "Ideal Nova" family. He is out of **McDonald Farms Miss Amabel** (VG 3 times), 13459—687—Jr4HIR—305—2x. Next Dam: **McDonald Farms Noble Ruby** (VG), All-American 4-Year-Old, 1955, member of the All-American Best 3 Females, 1955.

BREEDING STOCK FOR SALE

Located 3½ miles east of London on State Route 142.

MRS. HAZEL H. BEACH
ROBERT D. SOMMERS } Owners

COGNIAC FARM—R. D. 3—London, Ohio 43140

GOLD BANNER FARM

"A Herd With Outstanding Production And Longevity"

Our JEWEL SUPREME Son — **Now In Heavy Service. We Have 15 Daughters — 5 Are Already In Milk And It Looks As If They Should All Hit 40 Pounds.**

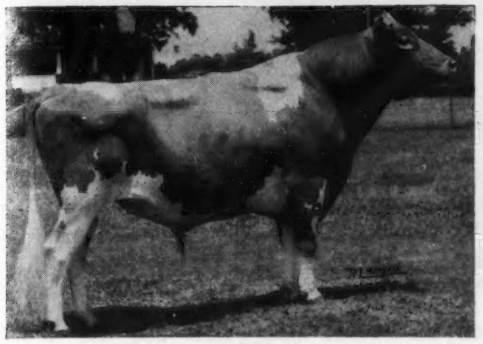

GOLD BANNER S. GRANT
Born October 11, 1961

Sire: **Yellow Creek Jewel Supreme**
GOLD ★ SIRE — 454 daus., 946 rec. av. 11238—5.0% —561 (M.E.—305—2x), 280 cl. av. 82.0%.
AI GOLD ★ SIRE — 1272 AI daus., 2369 rec. av. 10353—5.0%—513 (M.E.—305—2x), 353 cl. av. 82.1%.
Predicted MILK Difference — 853 lbs. Difference Over Herdmates — 813 Lbs. MILK.

His Dam

South View King's Greta (E 3 times)
14170—755—Sr4DHIR—305—2x
12740—665—5DHIR—305—2x
15748—781—6DHIR—365—2x
2 tested daughters include —
South View Duke's Gretchen
12200—620—Sr3DHIR—305—2x

We also have a full brother and sister to **S. GRANT** in our herd — **Gold Banner S. Grand,** born December 22, 1963 (4 daughters in the herd), and **Gold Banner S. Greta,** 8940—414—3-1DHIR—2x in 226 days on test.

In addition to these bulls, we are breeding a few to top AI sires.

STOCK USUALLY FOR SALE

CARL FORTKAMP, Owner — R.R. 1, **COLDWATER, OHIO 45828**

OUR HERD IS RICH IN PROVED GREEN MEADOW INHERITANCE

FOUNDATION SIRES . . .

HOMINY HILL CHALLENGER . . . Twin To Hominy Hill Champion, GOLD ★ SIRE

HOMINY HILL NERO . . . GOLD ★ SIRE. 92 daughters, 208 records average 9968 lbs. milk, 4.7%, 472 lbs. fat, M.E.—305—2x, 65 classified average 82.1%.

Daughters of CHALLENGER and NERO, and other good cows in the herd, are being bred to —

HOMINY HILL HAROLD — Born January 11, 1961

His Sire: **Hominy Hill Adrian,** GOLD ★ SIRE.
17 daughters, 23 records average 11930—596—M.E.—305—2x, 18 classified average 85.6%.
A son of Lynbrook Royal Annual (E 6 times), GOLD ★ DAM, 17341—891—9yrs—365—2x, 4 tested daughters include Hominy Hill R.K. Anise (E 5 times), *14373—*777—Sr2—305—3x, *17231—*917—Sr3—305—3x, 16654—*1021—Sr4—305—2x.

His Dam: **Hominy Hill R.K. Honeybee** (VG 6 times)
14217—797—Jr2—365C—3x
15518—923—5yrs—365—2x
17051—*957—7yrs—305—2x
A daughter of Hominy Hill Rose King, GOLD ★ SIRE, and from the Honey-moon family. Honeybee is a maternal sister to Hominy Hill Honoria (VG 4 times), GOLD ★ DAM, *17245—*846—Sr4—365C—2x.

We are also breeding to top AI sires and to **FIRESIDE EVELYN'S FAME** — a V. FAME out of a NERO, and **FIRESIDE FLASHLIGHT** — a FLASH from the LADY GRACE family.

PLAN TO VISIT OUR FARM—The farm is 7 miles southwest of Bellevue on State Route 18 between Republic and Bellevue.

Howard J. Ziegler and Sons
Route 2, Box 65, Clyde, Ohio 43410
Telephone 419 — 482 - 8767

FIRESIDE FARMS

A Junior Herd Sire By NANCE Out Of Our 1000 Pound Cow

WALMAN NANCE'S MONARCH . . .

Semen Available After January, 1967

Sire: **Norgert's Royal Nance, GOLD ★ SIRE**
AGCC Summary (5-26-66) – 55 daughters, 123 records average 13270–4.8%–633–M.E.–305–2x, 66 classified average 84.9%. Sire of more All-Americans than any other sire during 1965. Sire of both the All-American Senior and All-American Junior Gets of Sire, 1965.

Dam: **Sky Valley B. Martha,** 11081–645–7HIR–305–2x, 11372–624–9HIR–305–2x, **19930–1000–10DHIR–365–2x.** A daughter of Graysmarsh Buccaneer, he by McDonald Farms Indian Prince out of Graysmarsh Buttercup, 13335–623–5HIR–363–2x. Martha is out of Sky Valley Princess Margaret (VG '57 '59), 13875–760–9HIR–305–2x, a daughter of Fircrest Noble Duke.

Herman and Walter Bosse
Route 4, Box 64, Snohomish, Washington 98390
Tel. Snohomish LO 8 - 2340

WALMAN FARMS
3 miles east of Snohomish

A Junior Herd Sire . . .

An EMPORER From The Heart Of Our EVELYN Family

DENDEL'S ORCHARD'S W. EMPORER - Born January 17, 1964

Sire: **Woodacres Emporer** ($5,000 to Mich. ABC)
13 daughters, 17 records average 12794—643—M.E.—305—2x. The 12 with herdmates show an increase of +1116 lbs. MILK, +26 lbs. FAT, 12 classified as 2-year-olds, all above the line, average 84.4%.

A son of SENECASIDE MERYL (E—94.5%) GOLD ★ DAM — 5 times All-American Aged Cow

Dam: **Dendel's Orchard's Ruth,** 6 records, all over 10,000 lbs. milk, 305—2x, including 16710—*859—Sr4DHIR—305—2x, 17110—902—6DHIR—305—2x, 2 daughters include Dendel's Orchard's J.S. Ruth, 12480—633—Sr3DHIR—300—2x.

Two Paternal Sisters

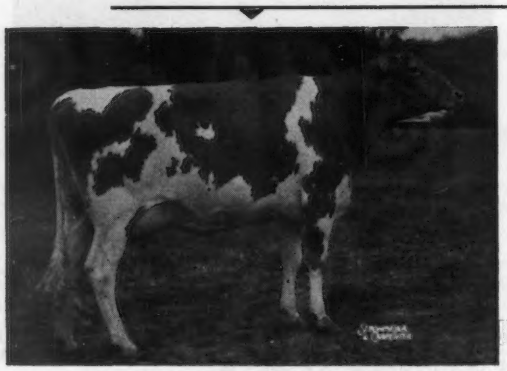

Woodacres Empress Blanche ($3,600)
12480—669—Jr2HIR—349—2x
Res. All-American Senior Yearling, 1963
1st, National 2-Year-Old Futurity, 1964

Woodacres Empress Merry (VG)
12777—624—Jr3HIR—306—2x
2nd 2-Year-Old Futurity, 1964
Blanche and Merry stood 1—2 in this Futurity.

STOCK FOR SALE — PLAN TO VISIT OUR HERD — WRITE US YOUR NEEDS

Jack Dendel **6 miles north of Allegan out 30th St. ¾ mile east of 127.** **Allegan, Michigan 49010**
DENDEL'S ORCHARDS Telephone OR 3-4317 **Route 5**

ALL-AMERICAN — NATIONAL GRAND CHAMPION

The Bull You Dream Of

MUNGLE'S SABIAN SATURN

14 TIMES A GRAND CHAMPION

RESERVE ALL-AMERICAN 2-YEAR-OLD, 1962

ALL-AMERICAN AGED BULL, 1963, 1964

SATURN Daughters Are Proving Their Ability To PRODUCE

THEY ARE A UNIFORM GROUP

THEY HAVE NICE UDDERS . . . THE KIND THAT WEAR

THEY GO RIGHT TO WORK FOR US AND MILK

The first 19 daughters to finish test average —
10836 lbs. milk, 4.1%, 444 lbs. fat, M.E.—305—2x

25 Non AI Daughters	27 Records Average	10653 MILK	— 445 FAT
25 Daughters With Herdmates	66 Records Average	9407 MILK	— 395 FAT
	Difference	+1246 MILK	— +50 FAT

30 SATURN Daughters Have Been Classified For An Average Of 83.3%

A Few Of His Daughters . . . ACTUAL PRODUCTION

	MILK	FAT	DIVISION
Mungle's S.S. Drinket (VG)	11610	444	3-3DHIR—305—2x
Mungle's Sabo Dandy (D)	11360	435	3-1DHIR—305—2x
Mungle's Sabo Gertrude	11190	473	2-7DHIR—305—2x
Mungle's Sabo Betsy (D)	10070	444	2-4DHIR—305—2x
Mungle's Sabo Martha (VG)	10080	408	1-10DHIR—305—2x
Mungle's Sabo Daisy (D)	10430	376	1-10DHIR—305—2x
Mungle's Sabo Kitty	9060	429	2-1DHIR—305—2x
Mungle's Sabo Betsy Ann	9830	380	2-10DHIR—305—2x
Mungle's Sabo Dee (VG)	9130	358	2-0DHIR—305—2x
Mungle's Sabo Buttercup (D)	8980	406	1-10DHIR—305—2x

Our cows are all milked in an elevated milking parlor, and the above records were made with five different milkers. **Saturn's** daughters received no special care whatever, and were run with the herd that is handled in a commercial-like operation.

We are sold on **"Saturn"**. Every cow in the herd other than his own daughters are being bred to him. We are "putting all our eggs in one basket".

J. JENE MUNGLE and **"BO" CHESTNUT**
The "Country Boy" **"Halter Boy"**

MUNGLE'S GUERNSEY FARM
Atoka, Oklahoma 74525

REXDALE FARMS

Rt. 2, Indian Springs Drive — Forsyth, Georgia 31029

Mr. and Mrs. James E. Pace, Sr.
Telephone 912 — 994 - 5158

James E. Pace, Jr.
Telephone 912 — 994 - 3851

WILLOW VALLEY FARM'S FL. FRITZ

Born February 26, 1960
Owned jointly with Willow Valley Farms.
Sire: **Fritzlyn Janette's Flash**
Dam: **Parker Farms C. Mable**
5 records av. 11447, including 13250—632—DHIA—305—2x.

A Daughter

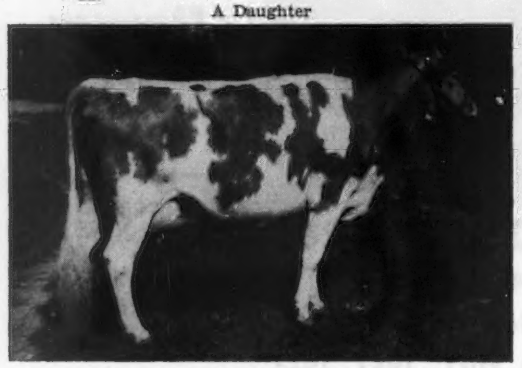

Willow Valley Farms Fr. Ella (snapshot)
8240—417—Jr2DHIR—305—2x
On retest, 5850—310—Sr3DHIR—2x in 186 days
1st 2 Yrs., Sr. & Gr. Ch., Ga. State Fair, 1964.
Sold for $1,450, Willow Valley Dispersal.

BLAKEFORD B. STANDBEST

Born April 20, 1965
Sire: **Liseter Brilliant**
His Dam

Ideal's Superline's Verna (VG '63 '63 '64 '65—88)
VG or E in all breakdowns except D—Teats 1965.
19246—1027—7HIR—365—2x
Sold for $1,700 in 1960 Eastern Guernsey Sale.

After watching the first group of FRITZ'S daughters develop at Willow Valley Farm, and seeing the beautiful udder of his dam as an aged cow, we used him artificially in the Rexdale herd for a year. His conception rate was excellent, and his calves show good bone and ruggedness. Prior to the Willow Valley Dispersal, one-half interest in the bull was purchased at private treaty. FRITZ will be kept at Rexdale and used both naturally and artificially. Several herds in the southeast have purchased FRITZ semen. Semen prices are available on request.

BLAKEFORD B. STANDBEST was purchased in the 1966 Guernsey Sale. The great daughters of his sire, plus the production and type of his dam, speak well for this young sire. STANDBEST will be used quite heavily this fall.

LAY LAINE DORIAN'S PATRICK

Born November 14, 1964
Owned jointly with Willow Valley Farm.
Sire: **Mulhocaway Butterfat Dorian**, GOLD ★ SIRE
Dam: **Mill Farm Nettie** (VG '64 '65)
19952—820—6DHIR—365—2x
21128—856—8DHIR—365—2x

REXDALE FARM'S HELENA'S FAME

Born April 6, 1964
Sire: **Henslee Farms V. Fame**, GOLD ★ SIRE
Dam: **Rexdale Viceroy's Helena** (VG '65)
18850—829—5DHIR—365—2x
12922—501—6DHIR—232 (inc.)

As of October 15, four **PATRICK** daughters have arrived. **HELENA'S FAME** has nine daughters. Both groups of calves look good, and we are hoping for a quite a few more daughters by each bull. Both are by outstanding GOLD ★ SIRES, and out of Very Good, high producing dams that have made high production records under commercial conditions.

We are also breeding a few cows artificially to:

NYALA ERMINE'S BONANZA, GOLD ★ SIRE
MULHOCAWAY BEAUTY BUTTERFAT, GOLD ★ SIRE
GAYOSO VIEW TOP COMMAND, GOLD ★ SIRE

Our 1965 DHIR average on 45 cows – 10877–4.7%–510 (M.E.–305–2x).

Current rolling DHIA average as of September, 1966, 11160 pounds of milk and 496 pounds of fat on 78 cows.

Rexdale Farm is located at the North City Limits of Forsyth on Indian Springs Drive. Upon its completion, Interstate 75 will pass in front of the farm. U.S. highways 29, 41 and 42 intersect in Forsyth. On your way North or South, stop in and visit. Visitors are always welcome.

Premier Breeder

Exhibitor Of The Senior And Grand Champion Cow — Winner Of 4 Blues

At The IOWA STATE FAIR, 1966

1st 2-Year-Old . . . WOODRUFF FARM R. RUTH

A daughter of **Rick of Woodruff Farm** he out of **Rochelle of Woodruff Farm** (E '64—91%). 11940—650—7DHIR—305—2x, 1st 4-Year-Old, Iowa, 1961, 1st Aged, Sr. & Gr. Ch., Nebraska, 1962.

R. RUTH WAS SENIOR AND GRAND CHAMPION

She was also first at the 1966 National Dairy Cattle Congress, Waterloo, Iowa; first at Nebraska; first and Senior and Grand Champion, All-Iowa, Cedar Rapids.

1st 3-Year-Old . . . MERRY GOLD VIRGIL'S QUALINA

1st Produce of Dam . . . Produce of JO-WAN ANDY'S QUEEN

Also 1st at the Dairy Cattle Congress, 1966

1st Dairy Herd

Two Sires Now In Service

WOODRUFF FARMS M. CHIEF

Born October 6, 1962
1st Sr. Yr., All-Iowa, 2nd, Iowa, 1964.
2nd 2-Year-Old, Iowa, 1965.

Sire: **Moreau Farms Chief**
Dam: **Woodcroft Clara** (E 5 times)
11810—614—Sr2HIR—318—2x
1st 3-Year-Old, Minn., 1959.
Dam of 1st Produce, Iowa, 1964.

M. CHIEF sired the 2nd Junior Get of Sire at Iowa, and 1st Breeders Get, National Dairy Cattle Congress, 1st Junior Get, Nebraska. M. CHIEF was also Reserve Champion Bull, Nebraska, 1966.

SHAMROCK ROYAL EMINENT

Born February 13, 1964

Sire: **Norgert's Royal Nance**
GOLD ★ SIRE
Sire of more All-Americans than any other sire in 1965.
Dam: **Shamrock Eminent Ida May** (E '63)
10104—416—Jr3HIR—212—2x
Sold for $1,025.

WE TEST — WE CLASSIFY — WE SHOW — WE HAVE STOCK FOR SALE

WOODRUFF FARM GUERNSEYS **ROUTE 3, Indianola, Iowa 50125**

Rodney Woodruff CH 7 - 2923 | **LeRoy Woodruff** CH 7 - 3725 | **Duane Woodruff** CH 7 - 4645

A SMALL — SELECTIVE HERD

"Where We Don't Own All The Good Ones, But All The Ones We Own Are Good Ones"

An example of a good one we own, that is for sale or lease, is **MUEHLING MEADOWS T. DAVE.**

HM All-American Bull Calf, 1964

HM All-American Sr. Yr. Bull, 1965

T. Dave was 1st Bull Calf, Ill., Ind., International, District Guernsey Show and 3 county fairs, 3rd at the National, 1964.

In 1965, T. Dave was 1st Sr. Yr. Bull, Jr. Ch., Ill., and 3 county fairs, 1st Sr. Yr., Res. Jr. Ch., International, 1st Sr. Yr. and Gr. Ch., District Guernsey Show.

T. Dave was on lease from Oct. 12, 1964 to Sept. 28, 1965 to Harry Bauer & Sons, Cissna Park, Ill., and from Dec. 5, 1965 to July 13, 1966 to Melvin Rekeweg and Family, Woodburn, Indiana. He was also used here and in the Muehling Meadows herd. He will be shown at the 1966 International Dairy Show on December 2, **and will be for sale or lease following this.**

His sire, **Corvilla's T. McDonald,** is leased at present to Walker Farms, Stoneville, Miss. His dam, **Muehling Meadows Le Donna,** is classified Very Good and has a Jr2DHIA record of 10132—509—305—2x. His maternal sister, Muehling Meadows Count Deanne, has a Jr2DHIA record of 12023—599—341—2x.

T. Dave's calves look most promising, and with his kind of performance and inheritance he should be a credit to any herd anywhere. Think! "You should be like a turtle — he makes progress only when he sticks his neck out." For pedigree and particulars write, visit or call —

Wagner Guernsey Farm

Cissna Park, Ill. 60924

Audrey D. Wagner, Owner Tel. 457 - 3261

HEMPELER'S GUERNSEY FARM

A Herd Sire Strong In Gold Star Inheritance

WOODACRES KING'S FLASH

Born May 17, 1962

Sire: **Fairlawn Hornet's Sailor King**
50 daughters, 88 records average 11452—570—M.E—305—2x, 42 classified average 84.3%.
His dam, granddam and great granddam are all GOLD STAR — The King's Blanche Family.

His Dam

Deep Lake F. Welcome (Very Good 4 times)
11572—548—Jr2HIR—305—2x
12308—661—Jr3HIR—305—2x
14372—807—Sr4HIR—305—2x
15691—780—6HIR—305—2x
Sire: **Fritzlyn Jeanette's FLASH**
GOLD ★ SIRE
Dam: **Far West Royal Princess** (Excellent 3 times)
16587—828—7yrs—365—2x
2nd Dam: **King's Welcome Lady** (Excellent)
14222—743—6yrs—365—2x
3rd Dam: **Welcome of Whidby Island** (Very Good)
GOLD ★ DAM
14299—770—14yrs—365C—2x
1 PR son, 8 tested daughters

We Can Usually Offer Breeding Stock For Sale

The farm is located 4 miles north on 52, ½ mile east. First farm on the right. Tel. 2782.

Arlyn Hempeler **Garnavillo, Iowa 52049**

OUR THREE HERD SIRES

HARTWAYS LANCELOT KLIMAX TOM

Born December 25, 1962

Sire: **Colby's Klimax**, a son of Langmeadow Excellance, he by a GOLD ★ SIRE, out of a GOLD ★ DAM, and sire of a GOLD STAR son. Klimax is out of Langmeadow Nina, 12019—630—Sr4HIR—365—2x, she out of an Excellent Class Leading daughter of a GOLD ★ DAM.

Dam: **Hartway's Martha Anita**
9340—485—2-10DHIR—305—2x
11940—533—3-11DHIR—305—2x
9400—535—4-10DHIR—305—2x
12630—607—5-10DHIR—305—2x
A daughter of Colbys Lancelot.

ELMWOOD'S DONALD – Born May 19, 1964

A son of **Lockshore Masterblend Knight** out of **Elmwood's Miss Donelda** (VG '63 '64), 11150—530—Jr2DHIR—305—2x, 12780—642—Jr3DHIR—305—2x, 13973—726—Jr4DHIR—305—2x (pending). **DONALD** is a full brother to Elmwood's Duane, 1st 2-Year-Old, Sr. & Gr. Ch., Int. Dairy Show, 1965, 1st Aged Bull, Sr. & Gr. Ch., Saginaw Valley and the Michigan State Fair, 1966. The first 8 classified daughters by Donald's sire averaged 86.4%, 1 E — 5 VG — 2 D. **Miss Donelda** is by Elmwood Melba's Master.

HARTWAY'S FINANCIER KING – Born March 18, 1965

Sire: **Lockshore Financier**, a Villa Crest Financier son of Lockshore Butterfat Benita (VG), 11480—557—5DHIR—305—2x.

Dam: **Hartway's Suzan Trixie**
11650—538—2-3DHIR—305—2x
10680—489—3-3DHIR—299—2x
A daughter of Colby's Klimax, he the sire of Hartways Lancelot Klimax Tom (featured above).

KENNETH HARTWAY

R.F.D. 3, Richmond, Michigan 48062

NORGERT'S ROYAL NANCE ✚ **SCHWINGHAMER FARM JOYCE**

Parents of our herd sire:

SCHWINGHAMER FARM NANCE

Born December 12, 1965

His Dam: One of the breed's top 2%!

Schwinghamer Farm Joyce (VG '66)
12320—630—2yrs—DHIA—352 days
17530—943—3yrs—DHIA—366 days
On retest has 13710—737—5yrs in 285 days
3rd 3-Year-Old, Minn. State Fair, 1964
3rd Aged Cow, Minn. State Fair, 1966

She is a Yellow Creek Bft. Bell Boy daughter.

Schwinghamer Farm Nance will perpetuate type and production in our herd.

Breeding Stock Available

Bert & Gert Schwinghamer

Albany, Minn. 56307

U. CREEK MEADS FARM

A line-bred BUTTERFAT herd

Backed by generations of proved breeding and inheritance

ONE OF OUR HERD SIRES

Yellow Creek C. General

Born October 7, 1961

His oldest daughters are fresh as two-year-olds, on test, milking well.

Sire: **Yellow Creek Hero Chief**, a son of Yellow Creek Supreme Maidy (VG 3 times, E 4 times), 11726—*660—Jr2HIR—365C—2x.
Sire: Yellow Creek Jewel Supreme
★ GOLD STAR and AI GOLD STAR
Dam: Yellow Creek Gypsy Maid (E '55 '56)
11838—642—Sr2HIR—365—2x
1 GOLD STAR son, 3 tested daughters, all were Class Leaders, 2 E — 1 VG.

Dam: **Yellow Creek S. Gem** (VG 4 times)
14081—797—5HIR—365—2x
11643—611—Jr3HIR—305—2x
Sire: Yellow Creek Jewel Supreme
★ GOLD STAR and AI GOLD STAR
Dam: Yellow Creek Gem's Levity (E 4 times)
14389—606—7yrs—362C—3x
GOLD STAR DAM
1 summarized son, 5 tested daughters, 2 E, 2 VG, 1 D.

Located 2½ miles west, 1 mile south of Nappanee.

Levi R. Hochstetler

R.R. 2, Box 65, Nappanee, Indiana 46550

THE GUERNSEY BREED NEEDS "INDEX!"

Index Produces The Needed Guernsey **Cow of the Future,** Today

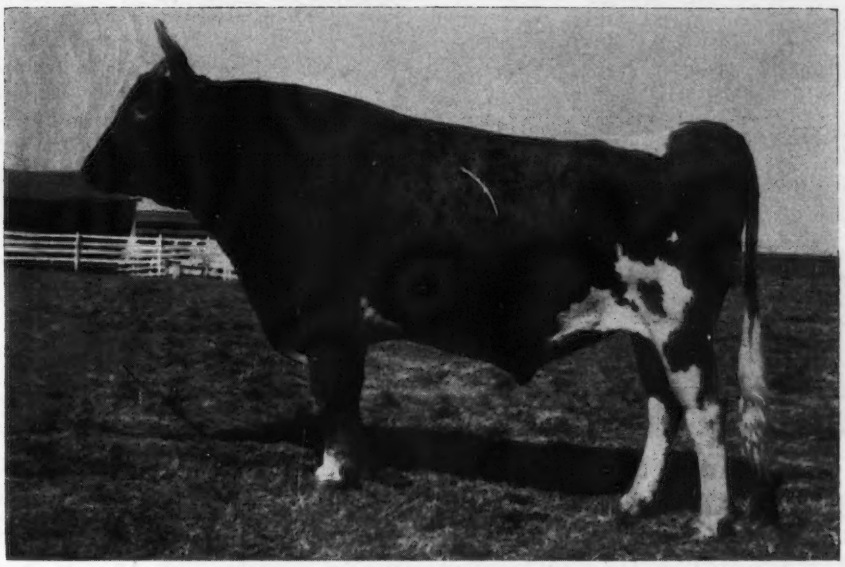

POLY. FLASH INDEX G128-10

SIZE	PRODUCTION	TYPE
HEIGHT AT WITHERS	7 Daughters Averaged:	11 Daughters Classified
55 inches	**12,760M 4.85% 620F**	**84.3**
	DIFF: 2,555M 84F	as 2-Year-Olds

"Index" is a truly great bull, producing cows of the future today. Good size, well-attached udders and milking qualities wanted most by commercial dairymen are his principal achievements. "Index" is another great sire from Cal-Poly, San Luis Obispo, Calif.

FROZEN "INDEX" SEMEN IS AVAILABLE

PACIFIC BREEDERS CORP.

1464 MIDDLE TWO ROCK ROAD, PETALUMA, CALIF. 94952 — 707 — 763 - 1501

A Father — Son Combination That Is Working For Us At Graysmarsh

GRAYSMARSH MAINLINER (G—122) . . . In Service At Badger Breeders Cooperative. His daughters in our herd are stretchy, clean and upstanding. They have strong heads and muzzles, are good in the shoulders, strong through the chest and have straight top lines. **GOLD ★ SIRE. 32 daus., 42 rec. av. 10754—558—M.E.—305—2x, 41 cl. av. 84.3%.**

Sire: **Noelbrook Rose's Warrior**
GOLD ★ SIRE

Dam: **Oak Acre Margie**
Excellent 3 times
13330—751—6HIR—365—2x
14099—685—7HIR—365—2x
14138—*756—9HIR—305—2x
15581—858—10HIR—365—2x
15317—821—11HIR—351—2x
13712—733—12HIR—365—2x
13182—691—13HIR—365—2x

3 summarized sons, 5 tested daughters.

A Mainliner Son Out Of Doris . . .

GRAYSMARSH DAGGAR . . . Born November 14, 1960

Sire: **Graysmarsh Mainliner** — son of Margie — see above.

Dam: **Kay-Ron Valencian Doris** (E '61)
Sold to Lakewood for $7,600. Top Cow At Public Auction, 1961.
14137—739—Jr3HIR—336—2x
*17885—*925—Sr4HIR—357—2x
12490—683—5DHIR—299—2x
11389—578—6HIR—299—2x

S: **Lake Louise Rose Valencian**

D: **Kay-Ron Warrior's Dorine** (VG 5 times)
9 records include:
15437—869—7HIR—365—2x
13560—651—10DHIR—305—2x
12090—548—12DHIR—305—2x

A daughter of Noelbrook Rose's Warrior, GOLD ★ SIRE, **he also sire of MAINLINER (above).**

More GOLD STAR Inheritance — Also In Heavy Service

HOMINY HILL SUNLIGHT . . . a son of **Hominy Hill Champion,** GOLD ★ SIRE, out of a daughter of Hominy Hill Sunny (VG), GOLD ★ DAM, 18424—1025—6yrs—365—3x, 13133—721—11yrs—305—2x. SUNLIGHT is a full brother-in-blood to Hominy Hill Champion Sultana (E), 13057—*705—Sr2—305—2x. The SUNLIGHT Get is most impressive.

Stock For Sale - Rich In Proved Excellent Inheritance

GRAYSMARSH FARM — Rt. 2, Sequim, Washington 98382

LESTER LANCASTER, Manager

A Nance Son from our class leading Colleen Family — His maternal granddam Gold Star

GROSS ACRES CINDY'S CINDER — Born March 16, 1964

Sire: **Norgert's Royal Nance,** GOLD ★ SIRE. Sire of more All-Americans in 1965 than any other sire. Sire of the All-American Junior and Senior Gets.

His Dam

(Snapshot)
Gross Acres Fame's Son's Cindy (VG 4 times)
15547—708—Sr4HIR—305—2x
18590—878—5HIR—305—2x
18356—958—6HIR—305—2x

His Dam's Dam

(Snapshot at 13½ years)
Golden Charm Fame's Colleen (VG 3 times)
GOLD ★ DAM
*12841—*611—Jr2HIR—297C—2x, *14474—704—Jr3HIR—305—2x, *15434—679—Jr4HIR—305—2x *18336—*883—5HIR—305—2x, 18682—879—6HIR—305—2x, 17363—844—7HIR—305—2x, 17261—944—8HIR—305—2x, 13612—637—9HIR—245—2x.

COLLEEN is dam of 4 tested daughters that include **Gross Acres Renown's Connie** (VG), *13417—*764—Jr2HIR—305—2x, sold for $1,050 in the 1959 Idaho Sale, and **Gross Acres Bonanza's Colleen** (VG), 14440—*758—Jr2DHIR—305—2x. Another daughter, **Gross Acres Duke's Charleen** (VG), sold for $1,000 as a bred heifer to W. W. Alexander, Picture Butte, Alberta Canada, where she was classified and completed a record of 10435—530—Jr2HIR—305—2x. COLLEEN is also dam of **Gross Acres Nance's Colleta**, a very outstanding senior yearling heifer in our herd by NANCE, that is in calf to Western Glow Darimost, and **Gross Acres Colleen's Count,** a BONANZA son, in service in the herd of Paul E. Villwock, Niles, Michigan. In addition to CINDER, we are also breeding to top AI sires. We have several good BONANZA daughters in the herd, and have bred several to McDonald Farms Jolly Val, GOLD ★ SIRE. Also breeding to Western Glow Darimost, and have some very nice senior yearling daughters by him in our herd.

Fred Grosskop
R. 1, Billings, Montana 59102
Tel. 406 — 259 - 8241

GROSS ACRES GUERNSEY FARM

OUR HERD IS RICH IN THE BLOOD OF THE GOLD ★ ELITSON

Suneslope's Emory's Elitson

GOLD ★ SIRE
61 daughters, 165 records average 10455—575—M.E.—305—2x, 58 classified average 83.2%.

His Dam: **Suneslope's Charming Elite**
VG 4 times, EXCELLENT '55
*16265—*759—Jr2HIR—365C—2x
*16030—*762—Jr3HIR—365—2x
14262—704—Sr4HIR—336—2x
2 tested daughters — both VG, including **Suneslope's W.J. Ethel,** 8 records, all over 10,000 lbs. milk — 305—2x, 13500—687—8DHIR—305—2x.

We have also bred to **Old Farmstead Marina's E. Lad,** 1st Aged Bull, Res. Sr. & Gr. Ch., Iowa, 1962. 10 daughters, 10 records average 10589—577—M.E.—305—2x, 9 classified average 83.6%. He is a maternal brother to Old Farmstead Penny, 12496—807—Jr3DHIR—365—2x, 11430—709—Sr4DHIR—305—2x.

Also In Service – A ★ V. FAME ★ Out Of An Excellent ★ ELITSON ★

Old Farmstead V. Fame Superior - Dropped January 21, 1964

Sire: **Henslee Farms V. Fame,** GOLD ★ — AI GOLD ★ SIRE (the GOLD STAR **Virtue** family).
Dam: **Old Farmstead E. Susan** (E '62 '64), 10890—661—Jr2DHIR—305—2x, 10810—630—Jr3DHIR—305—2x, 12000—683—Jr4DHIR—305—2x, 12800—712—5DHIR—305—2x, 11900—658—6DHIR—305—2x.

Breeding Stock Available Rich In This GOLD STAR Inheritance

OLD FARMSTEAD — Waterloo, Iowa 52240

Homer & Neil Fike Located 4½ miles south of Waterloo on Hammond Avenue Phone ADams 2-6689

PINE GROVE FARM

Our Herd Is Rich In ACE — MAJESTY Blood

MAPLE LEAF ACE, a son of **Boulder Bridge Sir Royal,** out of **Maple Leaf S. Lily,** 13405—573—Jr4HIR—365—2x (the LENA family). ACE, ¾ brother to Maple Leaf Alert, GOLD ★ SIRE, **has 25 daughters in the herd.**

MAPLE LEAF MAJESTY, a **Boulder Bridge Illustrator** son of **Maple Leaf Gracie** (VG twice), 16635—726—9HIR—365—2x, **that has several outstanding daughters in the herd.** They include **Pine Grove's M. Bea,** 16480—451—2DHIA—305—2x, twice Grand Champion, 4-H Show, Minnesota State Fair. **M. Bea** is dam of 4 ★ Nance ★ daughters and a son, **Pine Grove Sir Nance,** dropped September 8, 1965.

Typical MAJESTY Daughter

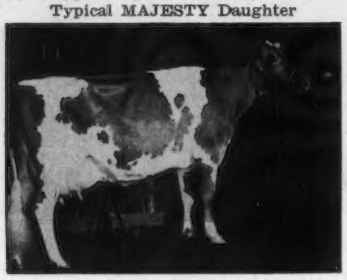

Pine Grove M. Annie Belle
12020—573—2-5DHIA—2x
12820—620—6DHIA—279 days—2x
Sr. & Gr. Ch., FFA Show, Minnesota, 1962

AI SIRES

Daughters of ACE and MAJESTY, as well as other top cows in the herd, are being bred to **Gayoso View Top Command,** GOLD ★ — AI GOLD ★ SIRE, **Mulhocaway Butterfat King Hal,** and **Norgert's Royal Nance,** GOLD ★ SIRE.

Plan to pay us a visit. You are always welcome.

John R. Nahrgang and Sons
Lewiston, Minn. 55952

1½ miles southeast of Lewiston
Telephone 5748

TRI-STATE SIRES ARE BEING USED AT DALEY CREEK

KING HAL — HALLMARK

A Father—Son Combination Used In Our Herd

We have several fine daughters by **Mulhocaway Butterfat King Hal,** 19 daus., 29 rec. av. 11436—5.1%—580 (M.E.—305—2x), 23 cl. av. 85.0%. He is being followed by a son, **Valleyland Hallmark,** whose Excellent full sister was Best Uddered 4-Year-Old, N.G.S., 1965. Hallmark's dam, **Valleyland Nell** (VG '63 '64), has several good records including 13950—730—Sr4HIR—305—2x.

THESE SIRES ARE BEING BRED TO MEMBERS OF OUR FANCY FAMILY AS WELL AS OTHER TOP BROOD COWS

A Few Of Our VG Cows With Their 1966 Records

Daley Creek Verona (VG 3 times)
12160—628—4-2DHIR—305—2x

Daley Creek Dora (VG 3 times)
11390—507—5-2DHIR—305—2x

Daley Creek L. Doris (VG 4 times)
11220—515—6-2DHIR—305—2x

Daley Creek Resolute Lulabelle (VG '65)
11190—504—8-1DHIR—305—2x

Herd Classified 4 times — On DHIR Test

STOCK OCCASIONALLY FOR SALE

Elvin Paulson and Sons
Houston, Minnesota 55943
6 miles west on U.S. 16

DALEY CREEK FARM
Rt. 1, Box 195

OUR SENIOR HERD SIRE . . . Rich In GOLD ★ INHERITANCE And Out Of An Excellent Cow That Has 3 Consecutive National Records

YELLOW CREEK B. SOUVENIR

Dropped December 22, 1960

The SOUVENIR daughters are doing well on test. A few that have finished to date include **Highland Nora Mae Ann,** 11656—530 (2-0) M.E.—305—2x; **Highland Nora Mac's Lucy,** 10434—561 (1-11) M.E.—305—2x, and **Highland Murtle Marie,** 9453—513 (2-7) M.E.—305—2x.

Sire: **Yellow Creek H. Moonlight,** he out of a Class Leading daughter of the GOLD ★ SIRE Yellow Creek Jewel Supreme.

His Dam

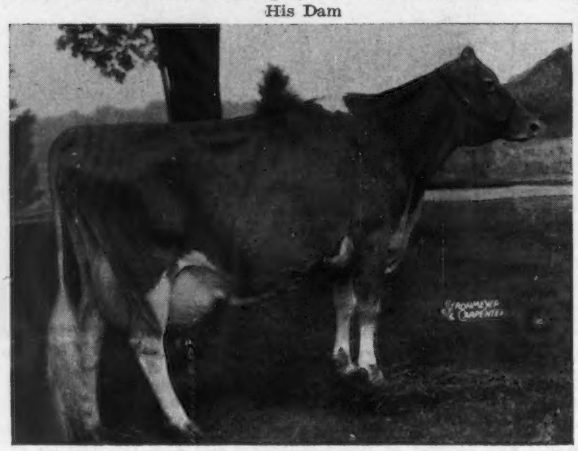

Yellow Creek Handy Sue (E 6 times)
15153—*977—Sr2HIR—362—2x
*17864—*1122—Jr4HIR—365—2x
17480—*1134—5DHIR—305—2x
Winner of Tarbell Trophy, 1965
By a GOLD STAR son of ★ Jewel Supreme ★.

A TOP FAMILY BEING DEVELOPED IN OUR HERD STEMS FROM THIS CLASS LEADING COW

Highlands' Queen Adele
6 records include:
*14602—748—Jr4HIR—365—2x
13707—700—5HIR—353—2x
Dam of 4 tested daughters including:
Highlands' Pamela
11356—596—5HIR—305—2x
Highland Queen Adella
9341—443—Sr3HIR—305—2x
3 tested daughters:
Highland Adella Ardeth
10580—492—5DHIR—293—2x
Highland Adella Mae
10200—520—5DHIR—305—2x
Highland Adella's Marcella
10840—554—7DHIR—305—2x
3 tested daughters including:
Highland Marcella's Sally
10750—500—Jr4DHIR—305—2x

We Have Been Using MULHOCAWAY BUTTERFAT KING HAL In Our Breeding Program . . . AND HAVE A SON FOR SALE AT THIS TIME. We Have Also Been Using WESTERN GLOW DARIMOST. His First Calves Are Due This Fall And Winter.

BREEDING STOCK AVAILABLE
We have for sale choicely-bred bull calves and females. Write for our listings.

The farm is located 3 miles north of Mankato off Hwy. 22.

HIGHLAND FARM

Route 3, Mankato, Minnesota 56001

Herd Established In 1908 — 58 Years Of Breeding Guernseys.

Phone 55286

C. N. Adams & Son

4 HERD SIRES THAT ARE LEAVING THEIR IMPRINT AT BROOKBERRY

A Father — Son Combination

McDONALD FARMS JOLLY VENTURE

78 daus., 167 rec. av. 10874—4.8%—523 (M.E.—305—2x), 96 cl. av. 83.8%.
He is a full brother to —
McDonald Farms Jolly Brilliant
GOLD ★ SIRE
21 daus., 32 rec. av. 11469—5.2%—600 (M.E.—305—2x), 21 cl. av. 83.8%.

His Dam: **McDonald Farms Ideal Nova** (E 3 times)
GOLD ★ DAM
Lifetime production 116,762 lbs. milk 6,340 lbs. fat, 10 lactations, including 14479—*817—7yrs—305C—2x. Dam of the All-American Produce, 1959, 1960, 1961, Res. All-American Produce, 1963. 2 PR sons, 5 tested daughters.

Combines The Blood Of High Neptune — Premier And The D. Monogirl Family

BROOKBERRY JOLLY MONITOR

Born December 18, 1959
10 daus. 14 rec. av. 11380—5.1%—577 (M.E.—305—2x), 10 cl. av. 84.6%. He is by JOLLY VENTURE (opposite) and combines the blood of the IDEAL NOVA and the MOONLIGHT families. 7 classified daughters — all above the line, 5 VG — 2 D. Sire of the 1st Jr. and Sr. Gets, N. C. State Fair, 1966.
Dam: **Brookberry Miss Moonlight** (VG)
12275—614—Sr3HIR—305—2x
Sire: **Western Glow Achievement**, GOLD ★ SIRE

His Granddam: **Hominy Hill Moonlight** (E 8 times)
Sold in 1948 for $9,600.
13603—752—Jr2—365—3x, 14257—809—6yrs—365C—3x
13412—746—8yrs—365C—3x
3 PR sons, 4 tested daughters, 1 E — 2 VG — 1 D.
A strong family stems from this cow in our herd.

A Governor Son From The Excellent — Dominant Libby Family

McDONALD'S GALLANT HERMES

Born January 10, 1964
Sire: **High Meadows Jolly Gladiator**
A son of McDonald Farms High Neptune out of Caumsett Indian Gloryanna (E 3 times), 1st Aged Cow, Res. Gr. Ch., N. Y., 1962, 13130—610—7DHIR—305—2x.

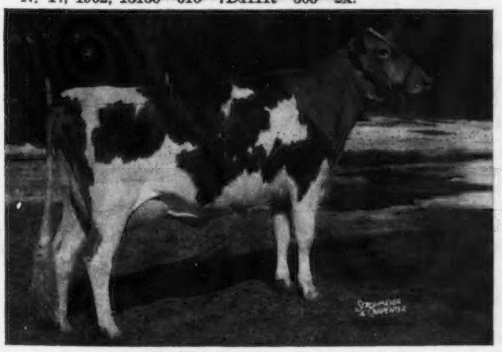

His Dam: **McDonald Farms Miss Yvette** (VG 4 times)
11290—565—7DHIR—305—2x
Dam of 3 daughters, 2 Excellent — 1 Very Good.
Dam of the All-American Produce, 1962 — both members were Excellent. Full sister to McDonald Farms Mister Anton, GOLD ★ SIRE, 10 daus., 13 rec. av. 11020—573—M.E.—305—2x, 14 cl. av. 83.1%.

BLAKEFORD GOVERNOR'S LOTHARIO

Born March 3, 1963
Sire: **Spar Hill Governor**
10 daughters, 11 records average 12457—620—M.E.—305—2x, 17 classified average 84.6%. A son of McDonald Farms Jolly Vern, GOLD ★ SIRE, and from the **Cecilia** family.

His Dam: **Blakeford Libbymae** (VG 3 times)
12112—612—Jr3HIR—305—2x
Dam of Blakeford Gov. Libbymae (VG '64 '65), 10421—562—Jr2-HIR—305—2x. Full sister to LOTHARIO. She is by a son of ERMINE out of Langmore Dominant Libby (E 5 times), 19801—895—6HIR—365—2x, *20520—885—8HIR—305—2x, 19291—876—10-HIR—305—2x. A son sold for $4,500 in 1965.

Also breeding to Top AI Sires — bulls like DEEP LAKE FLASH'S HANNIBAL, BURGER'S PLACE BILLY, GOLD ★ SIRE, and EDISTO FARMS FLASH'S STAR.

STOCK FOR SALE RICH IN THIS PROVED BREEDING—PRODUCTION—TYPE—INHERITANCE

BROOKBERRY FARM

250 Registered Guernseys — Meadow Lark Drive just off Robin Hood Road **Sam Pike, Manager**

Mr. and Mrs. Bowman Gray, Owners **Route 8, Winston-Salem, North Carolina 27106**

Tel. 919-924-1654 (Office)
919-924-1445 (Home)

SAYRE FARMS

Phelps, New York

5 EXCELLENTS IN OUR HERD

Herd Classification Average — 86.6

SONS OF TWO OF THESE HAVE BEEN SOLD THIS YEAR

Cogniac's Emory Ruby (E '66)
14720—653—Sr4DHIA—327—2x, 15030—648—5DHIR—302—2x

Her Son . . . SAYRE FARMS JOLLY BEAU
Born September 13, 1965
Selected by Ronnie Wilson for the Cloverland Farms Dairy, Ralph Kemp, President, Phoenix, Maryland.

Sayre Farm Chum's Daughter (E '64 '66)
10070—485—Jr2DHIA—305—2x
10150—504—Sr3DHIR—285—2x

Her Son . . . SAYRE FARMS BILLY'S BUDDY
Born September 1, 1965
Selected by Kimberton Hill Farms, Inc., Phoenixville, Pa.

Edisto Farms Biz. Heart
VG '63 '64—E '65 '66 (92.5)
11534—547—Jr2—HIR—305—2x, 14380—692—Sr3DHIR—305—2x. On retest with 9012—367—5DHIR—2x in 157 days. 1st 4-Year-Old, Sr. & Gr. Ch., Md., 1965, Res. Gr. Ch., N. Y., 3rd Aged, N.G.S., 1966.

Wandering Brook J.V. Berta
E 3 times (93)
9820—490—Jr2DHIR—305—2x. On retest with 14348—695—5DHIR—2x in 311 days. 3rd Aged, N. Y., member 2nd Get, N.G.S., 1966.

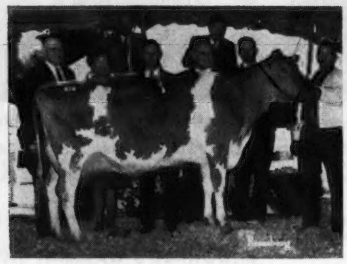

Housley's B. Moonglow
VG '64—E '66 (91.5)
11490—552—Jr3DHIR—305—2x, 15180—770—Sr4DHIR—305—2x. 1st 4-Year-Old, Sr. & Gr. Ch., Tenn., 1964.

HERD SIRES IN SERVICE AT SAYRE FARMS

McDONALD FARMS JOLLY VAL, GOLD ★ SIRE, sire of 6 All-Americans and 2 Reserve All-Americans. 157 daus., 236 rec. av. 10243—522—M.E.—305—2x, 190 cl. av. 84.1%.

RAEMELTON JOLLY CE VERN, born June 26, 1964. Purchased for $4,000 in the 1965 Guernsey Sale by a New York State Guernsey Breeders Syndicate. A son of **McDonald Farms Jolly Vern,** GOLD ★ SIRE, ¾ brother to **Jolly Val.**

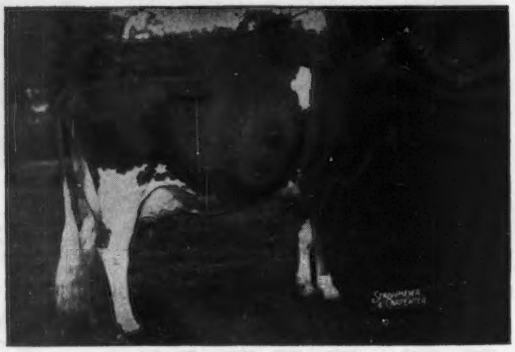

His Dam
Spar Hill Cecilia (E 3 times)

Sold in the 1963 Green Meadow Sale for $9,000. All-American 4-Year-Old, 1962. Rich in GOLD STAR inheritance. Traces direct to Glengeran Leader's Cecilia and Glengeran Celeste, both GOLD STAR dams. A son, Spar Hill Jolly Noble, sold in 1963 for $6,500.

14540—618—Jr3DHIR—305—2x
16530—760—Jr4DHIR—305—2x
17180—859—5HIR—353—3x
17060—726—6DHIR—337—3x

Mr. and Mrs. Sayre MacLeod, Owners

SAYRE FARMS, Phelps, New York 14532

Established 1840

Paul L. Fleming, Manager
Tel. 315 — 548 - 3162
Located 3 miles east of Phelps, off Route 96 on Maryland Street Rd.

1927 COLDSPRINGS 1966

"A Name To Remember"

The Blood Of These Sires Is Playing A Part In Our Herd And Program

CHEDCO JANET'S COMMANDER

Born March 19, 1964

Sire: **Franchester Cecilia's Nugget,** full brother to Franchester Cecilia's Bonanza, GOLD ★ — AI GOLD ★ SIRE. A son of Glengeran Leader's Cecilia (E—93.5%), GOLD ★ DAM, *15499—704—Jr3—365—2x, 16450—754—7yrs—305C—3x, 6 tested daughters, 2 E — 3 VG — 1 D.

His Dam

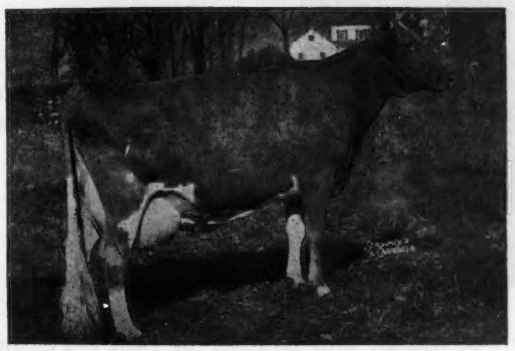

Chedco K. Janet (VG 6 times — E '65)
17531—1019—5yrs—365—2x
15607—881—8HIR—305—2x
¾ sister to Chedco K. Hollyhock, E 4 times — 94.5% in 1963, 14076—819—5HIR—305—2x. Her dam is GOLD STAR and EXCELLENT.

COLDSPRING'S B.V. DEPUTY

Born April 30, 1956

Sire: **Coldspring's Beauty's Valor**
A son of Vallevue Butterfat Beauty (E), 18914—937—AA—3x, 5 summarized sons, 7 tested daughters, 4 E — 2 VG — 1 D.

His Dam

Dotty of West Side Farm (E 4 times)
*25338—*1329—11yrs—365—3x
5 summarized sons, one is a GOLD STAR SIRE, 3 tested daughters.

The first 10 daughters by B.V. DEPUTY have 19 records that average 10607–530–M.E.–305–2x.

IN SERVICE — 2 SONS OF OUR CLASS LEADER —

KENNERSLEY M. P. PANELLA

*21420—949—9DHIR—305—2x

HIGH RECORD (305—2x) FOR MILK COW IN 1965

COLDSPRING'S FAME'S PATRICK

Born December 28, 1963
Sire: **Henslee Farms V. Fame**
GOLD ★ SIRE
AI GOLD ★ SIRE

COLDSPRING'S DEPUTY'S PRINCE

Born January 1, 1965
A son of **B.V. DEPUTY** (above).

We also have in our herd –

SEVERAL DAUGHTERS BY COLDSPRING'S CORONATION KING
His first 10 daughters, 15 records average 10158–520–M.E.–305–2x.

COLDSPRINGS FARM

Accredited for Bang's 57 . . . Accredited for T.B.
Est. S. C. PRICE, Owner
Phone Conyngham SUnset 8 - 5331

SUGARLOAF, PENNSYLVANIA 18249
HAZLETON, PENNSYLVANIA 18201

JAMES STRADNICK, Herd Manager
Phone Conyngham 788 - 2557

VALLEY SET FARM

We Have Just Completed Another Very Successful Show Season

In our first show in 1966, the Mid-West Classic at Goshen, Indiana, we were very successful, winning 11 blue ribbons – 3 in the cow classes, 3 in the heifer classes, 4 in the group classes, and 1 bull class. Included in our winnings was the first 4-Year-Old and Grand Champion, **Valley Set K. Ginger,** and the first Senior Yearling and Junior Champion, **Valley Set Artist Judith.** Topping all this, we were Premier Breeder.

At the Indiana State Fair we received 9 blues, winning 2 cow classes and placing 2nd in each of the other two. We also won first in 3 heifer classes and 4 group classes, and was Premier Breeder. **Valley Set Artist Judith** was first Senior Yearling and Junior Champion; **Valley Set Artist Rose** was winner of the 2-Year-Old Futurity and 2-Year-Old open class, and **Valley Set K. Ginger** was first 4-Year-Old and Grand Champion.

1st 4-Year-Old and Grand Champion, Mid-West Classic, 1966.

1st 4-Year-Old and Grand Champion, Indiana State Fair, 1966.

Valley Set K. Ginger

3rd 4-Year-Old at the National Guernsey Show in Memphis, and member of Best 3 Females.

At the National we won first Best 3 Females; first Heifer Calf in the Junior Show, and third in the open show; third Senior Yearling in the Junior Show, and eighth in the open; third 3-Year-Old in the Junior Show, and eleventh in the open; third, and seventh in the 4-Year-Old class; fourth Bull Calf, and third Junior Get. We were also runner-up for Premier Breeder.

1st Best 3 Females at the National Guernsey Show at Memphis, Tenn., Indiana State Fair, and Mid-West Classic.

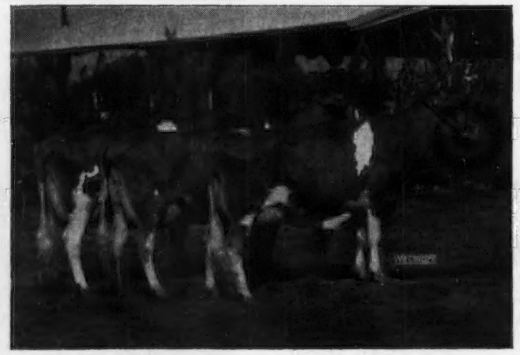

Left to right:

Valley Set E. Lillian
(3-Year-Old)

Valley Set Financier's Gail
(4-Year-Old)

Valley Set K. Ginger
(4-Year-Old)

Russell J. & Ronald E. Wenger, Owners

VALLEY SET FARM
REGISTERED GUERNSEYS

Leo McAhren
Herdsman

R.R. 3 — Goshen, Indiana 46526

GOLD STAR GUERNSEY BREEDER FOR THE PAST 3 CONSECUTIVE YEARS

OUR 1966 PRODUCTION AVERAGE IS EVEN HIGHER

The first 17 DHIR records completed in 1966 average
13030 lbs. MILK, 598 lbs. FAT, M.E.—305—2x

The GOLD STAR SIRE ★ **RUSHCREEK SUPREME'S LAD** ★
Is Siring The Kind That Makes The Production In Our Herd Go

UP UP UP UP

5/26/66 Summary

20 daughters, 30 records average 13018 lbs. milk, 597 lbs. fat, M.E.—305—2x, 19 classified average 84.2%. 11th highest sire of the breed for MILK, as listed in the top 50 for MILK on page 680 of this issue.

Two Very Good MILK Class Leaders By LAD

Shady Lane's L. Edena (VG—87.5%)
*18507—777—2-2DHIR—365—2x

Shady Lane's L. Edna (VG—87%)
*17737—770—2-7DHIR—365—2x

ADD LAD PRODUCTION TO YOUR HERD — THEY LIKE TO WORK — THEY MILK

Looking To The Future . . . We Selected —

YELLOW CREEK BUTTERFAT SUCCESS

Born April 1, 1962 — Owned jointly with Penn-Will Farms.

Rich In Class Leading . . . Gold Star Inheritance

Himself

Yellow Creek Butterfat Success
A maternal brother to Yellow Creek C. Successor, Jr. Herd Sire at Yellow Creek.
Sire: **Mulhocaway Beauty Butterfat**
GOLD ★ SIRE
The top of the 1966 Butterfat Sale, Hullside Beauty B.F. Melody ($3,200), is by Beauty Butterfat.

His Dam

Yellow Creek Handy Sue (E 6 times)
15153—*977—Sr2HIR—362—2x
*17864—*1122—Jr4HIR—365—2x
17480—*1134—5DHIR—305—2x
Tarbell Trophy Winner, 1965. A daughter of a GOLD STAR SIRE out of a daughter of a GOLD STAR SIRE.

SHADY LANE FARM

Gold ★ Breeder '63 '64 '65

Gerald & Russell Riggs **Rt. 1, Shirley, Indiana 47384**

SOME OF OUR BROOD COWS

Dumar Farm Varro's Ruth (E)

11161—575—Jr2DHIA—305—2x. Undefeated 3-Year-Old, 1965, undefeated 4-Year-Old 1966, Reserve Grand Champion Cow at National, 1965 and 1966, All-American 3-Year-Old, 1965. Ruth's dam also Excellent 3 times. Ruth gave us a beautiful Billy daughter in August, and has just been rebred to Billy.

Bayville Billy Marlene (VG at 2 yrs—89)

*17035—739—Jr2DHIR—365—2x. 8th in milk when made. 14931—673—Sr3DHIR—305—2x (pending). Res. All-American 3-Year-Old, 1965, Champion Best Uddered Cow, National, 1965, 2nd at National as a 2-Year-Old and 3-Year-Old, member of All-American Produce, 1964. Due to freshen Nov. 29 to service of Bayville Royal Duke.

Ollasses Gardenia (E 3 times)

15213—770—Jr3—365—3x, 13700—657—6yrs—302—2x. A daughter of **Maxim of McDonald Farms,** Gold Star Sire, out of **Walnut Grove Mable A,** 16687—806—10yrs—365—3x. We have retained a Jolly Brilliant son for service in our herd. **Gardenia** is due to freshen Feb. 8 to Western Glow Darimost.

Dewan Farms Regal Citation (VG—89.5 dry)

12910—656—Jr2DHIR—305—2x, 15170—785—Jr3DHIR—305—2x, on retest with 11247—524—Sr4 in 197 days. Bred to Raemelton Jolly Ce Vern. **Citation** is a daughter of **McDonald Farms Royal Crown** out of an Excellent cow with 13150—682—Sr4DHIR—305—2x. Next Dam: 16120—801—7DHIR—305—2x.

Bay Meadow Jolly Daisy (E)

10997—580—Jr2HIR—305—2x. 12800—760—Jr3DHIR—305—2x. 1st 4-Year-Old and Res. Grand Champion at California State Fair, 1966, 2nd to Ruth at the 1966 National. A **Jolly Val** daughter of a 19,000 lbs. milk daughter of Burger's Place Billy and from one of the best families at Bay Meadow.

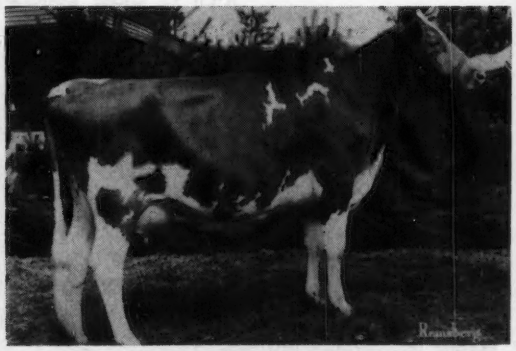

Dumar Farm Varro's Miss Lilian (E)

12408—618—2yrs—DHIA—336—2x. The third generation of Excellent cows. Her ¾ sister also Excellent. A Rival's Varro daughter of the great cow Dumar Farm P.H. Lilian, 15,000 lbs. milk. All-American as a 2 and 3-Year-Old, **Miss Lilian** is due to freshen March 28, to the service of Burger's Place Billy.

We welcome you to visit the farm and see our herd. We have seven Excellent cows besides those pictured above, twenty-nine Very Good cows, and some good heifers not classified.

McDONALD PROPERTIES — **CORTLAND, NEW YORK 13046**

REED L. & ELEANOR F. McJUNKIN
Owners

DENNIS FERGUSON
Herd Manager

SOME PROVED BROOD MATRONS

A Gold Star Dam

McDonald Farms Miss Tingle (VG)
128,785 lbs. milk, 6,023 lbs. fat to Oct. 1 — 8 lactations. Still on test. 4 daughters — 3 VG, 1 D. One of her daughters has over 110,000 lbs. milk, and her second daughter has 80,000 lbs. milk to date. We have a **Tingle** son by our Burger's Place Billy son that is out of a top Jolly Brilliant daughter. **Tingle** is a **Premier** daughter.

Tingle's Daughter

McDonald Farms Supreme Wallie (D)
110,470 lbs. milk, 5,415 lbs. fat to Oct. 1. Still on test. **Wallie** is sired by a son of McDonald Farms D. Monogirl and out of **Miss Tingle.** We have a beautiful VG 2-year-old daughter of **Wallie** by Wallie's grandsire, McDonald Farms Premier. She is McDonald Farms Miss Gleam, and will make over 10,000 lbs. milk after a poor start. She is due to freshen in the spring to our son of Billy.

Another Gold Star Dam

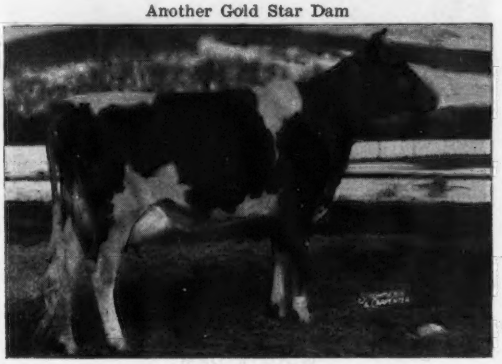

McDonald Farms Fine Turquoise (VG)
99,046 lbs. milk, 4,882 lbs. fat to Oct. 1, and still on test. 6 daughters classified, 1 E, 4 VG, 1 D. Her oldest daughter has four records over 700 lbs. fat, 305—2x. **Turquoise** is sired by a son of Douglaston Lady Augusta and out of a full sister-in-blood to the $10,000 cow, Bethany Happy Constance.

A Turquoise Daughter

McDonald Farms Miss Artist (VG)
78,365 lbs. milk, 4,702 lbs. fat in six lactations. Just fresh with a bull by our Billy son and starting her 7th lactation. Her daughter, by Burger's Place Billy, is milking 47 with her 1st calf with a beautiful udder. **Artist** is a full sister to one Excellent cow, three Very Goods and one Desirable. Sired by **McDonald Farms Premier.**

Another Premier Daughter

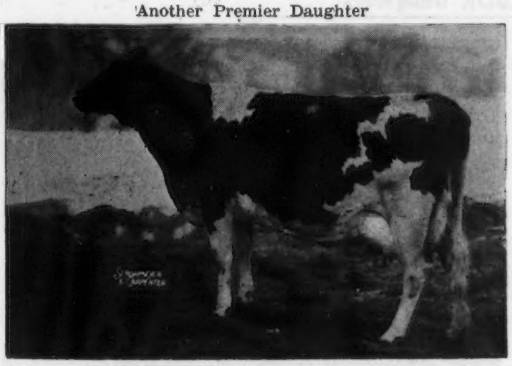

McDonald Farms Miss Verarose (VG)
110,049 lbs. milk, 5,845 lbs. fat to Oct. 1 and still on test. She has four daughters and three granddaughters in the herd. One Gold Star son. **Verarose** is a **Premier** daughter out of an Excellent daughter of Douglaston Lady Augusta. **McDonald Farms Gentle.** Gentle was one of the four Excellent daughters of Augusta.

Verarose's Daughter

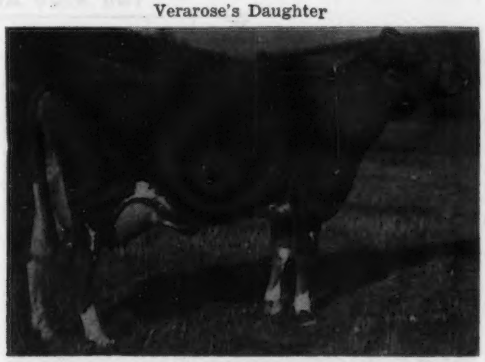

McDonald Farms Bright Elrose (E '66)
12745—736—Sr4DHIR in 283 days (pending), record cut short because bred back too soon. 3rd 3-Year-Old Cow, National, 1964. **Elrose** is one of three full sisters of Verarose in the herd. They are sired by **McDonald Farms Jolly Brilliant,** Gold Star Sire. **Elrose** has two sons in good herd, and just produced a heifer by our son of McDonald Farms Jolly Token.

We were the only exhibitors at the 1966 National to have two animals that won blue ribbons. We were Premier Breeder for the 18th time.

Visit the farm and see these cows that consistently make good records without heavy grain feeding, and consstiently breed good type.

BREED BY CHOICE NOT BY CHANCE

McDONALD FARMS **Cortland, New York 13046**

Cornell University, Owner — H. H. Thomas, Herdsman — K. C. Sly, Manager

Rosewood Farms

ROSELLE, ILLINOIS 60172

W. H. ODLUM, Owner
Phone: 529-2983

Registered Guernsey Cattle
MARVIN R. FANSHER, Manager
NORMAN BEITZ, Herdsman

Gold ★ Breeder
'60 '61 '62 '63 '64 '65

***Presenting . . .* 3 Daughters By**

ROSEWOOD NONA'S AMBASSADOR

Born May 6, 1961

Now in heavy service in our herd.

Sire: **Rosewood Royal Aristocrat,** GOLD ★ SIRE
136 daughters, 341 records average 11653 lbs. milk, 576 lbs. fat, M.E.—305—2x, 112 classified average 84.9%, 7 E — 68 VG — 34 D. A son of Foremost Quantity's Royal, GOLD ★ SIRE, out of Yellow Creek King's Bea (VG 3 times), GOLD ★ DAM, 14075—*812—5yrs—305C—2x, 4 PR sons, 3 are GOLD STAR, 3 tested daughters.

A Daughter

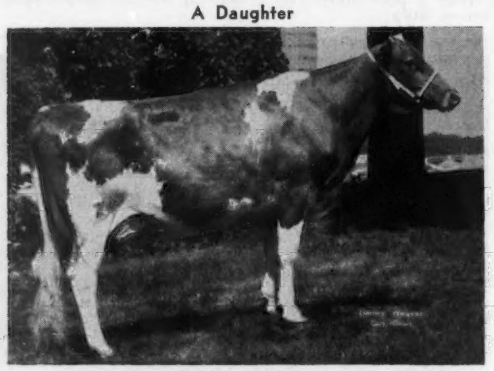

Rosewood Am Zita (VG—88%)
13537—604—Jr2DHIR—305—2x (pending)

His Dam

Henslee Farms G. Nona (Excellent)
GOLD ★ DAM
15652—682—6yrs—365C—2x
13833—562—12HIR—305—2x
Res. A-A Produce, 1960
7 PR sons, 5 tested daughters include Henslee Farms K. Naomi (Excellent), 7 records average 11853—623.

Two More AMBASSADOR Daughters

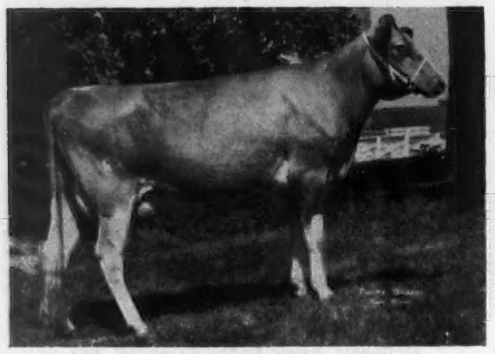

Rosewood Am Queenella (VG—87.5%)
7948—351—Jr2DHIR—2x in 193 days on test

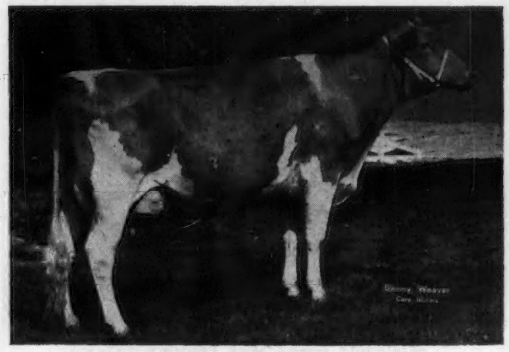

Rosewood Am Queen (VG—85.5%)
Classified 1 day after freshening.
7069—390—Jr2DHIR—2x in 150 days on test
1st 2-Year-Old, Ill., 1966.

Others On Test At Rosewood

	Milk	Fat	Division
Rosewood Am Janella	728L	381	2-2DHIR in 242 days
Rosewood Am Joyful	10697	548	2-6DHIR in 230 days

Visitors Always Welcome

ROLLING ACRES

ELGIN, ILLINOIS 60120

Route 1, *Box* 244

MRS. GERTRUDE MCNAUGHT, Owner
ROWLAND R. BEAUVAIS, Manager
Phone: *ATwater* 9-3431
Federal Accredited for T. B. 523042

FRED LOWD, Herdsman

Bang's Accredited 1465

NANCE Blood Continues To Play A Big Part In Our Show Ring Winning Ways

PREMIER BREEDER — Illinois State Fair, 1966

Sire Of Both The JUNIOR CHAMPION FEMALE And The SENIOR And GRAND CHAMPION FEMALE

A National Grand Champion And 1966 Illinois Champion

NORGERTS NANCE TID (E—94.5%)

22066—1094—Jr4DHIR—365—2x
(National Class Leader Record)

All-American Aged Cow, 1965, All-American 3-Year-Old, 1962, Grand Champion, Illinois State Fair, 1966.

Once Again The NANCE Get Takes The Blue . . 1st at 1966 Illinois State Fair.

Dam Of Our 1966 Illinois Junior Champion Female

NORGERT'S NANCE NAN (E 3 times)

All-American 3-Year-Old, 1963, 1st Best Uddered Cow, Res. Ch. Best Uddered Cow, National, 1963. 1st at many leading shows during 1963, 1964, including the National and International.

14760—761—Jr4DHIR—305—2x

She is the dam of —
NORGERT'S BEA NAN, 1st Sr. Yr., Jr. Ch., Illinois State Fair, 1966.

His All-American Get

Get of NORGERT'S ROYAL NANCE

1st Sr. Get, National Guernsey Show, 1965
All-American Sr. Get, 1965
1st, Illinois State Fair, 1966

Other Blue Ribbon Winners At The 1966 Illinois State Fair

First Best 3 Females

First Dairy Herd

The NANCE Junior Get took first place honors for Rosewood.

NANCE blood continues that blue ribbon winning habit.

BULL CALVES RICH IN THIS PROVED INHERITANCE ARE AVAILABLE

"The Welcome Mat Is Always Out At Rolling Acres"

Best Wishes to **ABS** on their purchase of **MARCUS, GOLD ★ SIRE.**
He has done a truly great breeding job in our herd. We are pleased that he is now available to Guernsey breeders everywhere.

HIS PATERNAL SISTERS

GET OF BAYVILLE ROYAL LESLIE

2nd Get of Sire — National Guernsey Show — 1961

Marcus' Sire:
Leslie's USDA Sire Summary, 3-64

82 Dtrs., 102 Recs., Avg.	9,483 M	4.71%	447 BF
Difference from Herdmates	+439 M	—.09%	+13 BF
EDS	+356 M		+11 BF

150 Class. Dtrs., Avg. 84.1%

Marcus' Dam:
Gale-Ru Glamor's Mary
(VG 4 times — scored 87.5 at 14 yrs.)
Lifetime: 129,712 M. 6,150 F.
14,300—657—12-3 DHIA—365—2x (act.)
11,520—537—11-1 DHIA—305—2x (act.)
11,260—512—14-5 DHIR—305—2x (act.)

TYPICAL MARCUS DAUGHTERS

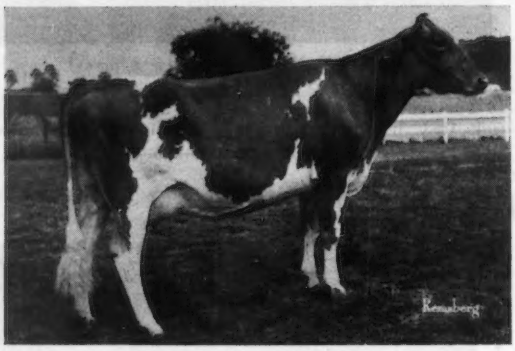

Shenmont Marcus Betty (EX)
13,170—680—2-6 DHIR—305—2x (act.)
14,350—756—3-8 DHIA—333—2x (act.)

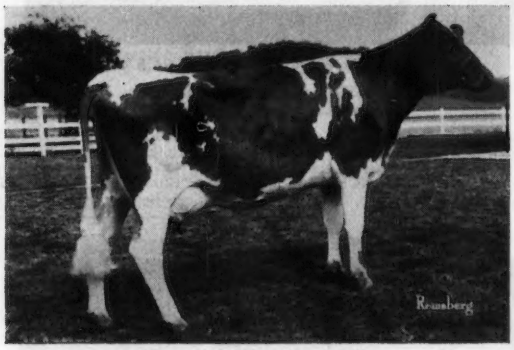

Shenmont Marcus Ava (VG)
10,740—612—2-2 DHIR—305—2x. (act.)
9,150—450—3-3 DHIR—197—2x (inc.)

OTHER MARCUS DAUGHTERS

Shenmont Marcus Annie (D)
12,510—592—2-6 DHIR—305—2x (act.)
Shenmont Marcus Fay (VG)
13,740—661—2-5 DHIR—305—2x (act.)
10,090—469—3-6 DHIR—228—2x (inc.)
Shenmont Marcus Tracie (A)
11,340—565—2-4 DHIR—305—2x (act.)
11,350—551—3-5 DHIR—251—2x (inc.)
Shenmont Marcus Mamie (VG)
11,650—602—2-9 DHIR—305—2x (act.)

Shenmont Marcus Portia (D)
11,550—543—2-5 DHIR—305—2x (act.)
12,780—531—3-7 DHIR—257—2x (inc.)
Shenmont Marcus Tilda (VG)
11,250—545—2-10 DHIR—283—2x (act.)
10,040—431—3-9 DHIR—305—2x (act.)
4,400—182—5-9 DHIR— 77—2x (inc.)
Shenmont Marcus Pansy (VG)
6,530—237—2-10 DHIR—117—2x (inc.)
Shenmont Marcus Patti (D)
6,400—271—3-1 DHIR—123—2x (inc.)

During 1965 we completed 42 DHIR records that averaged 11,393 lbs. MILK, 578 lbs. FAT, M.E.—305—2x.

If you want more upstanding Guernseys with real good udders and a strong will to milk —

BREED TO MARCUS — HE SIRES THE RIGHT KIND

Breeding Stock For Sale

SHENMONT FARM

Mr. and Mrs. Dan W. Brubaker
Route 1, Dayton, Virginia 22821

CONGRATULATIONS TO

Daniel Brubaker, Dayton, Virginia

For Breeding and Developing the Great MARCUS, GSS

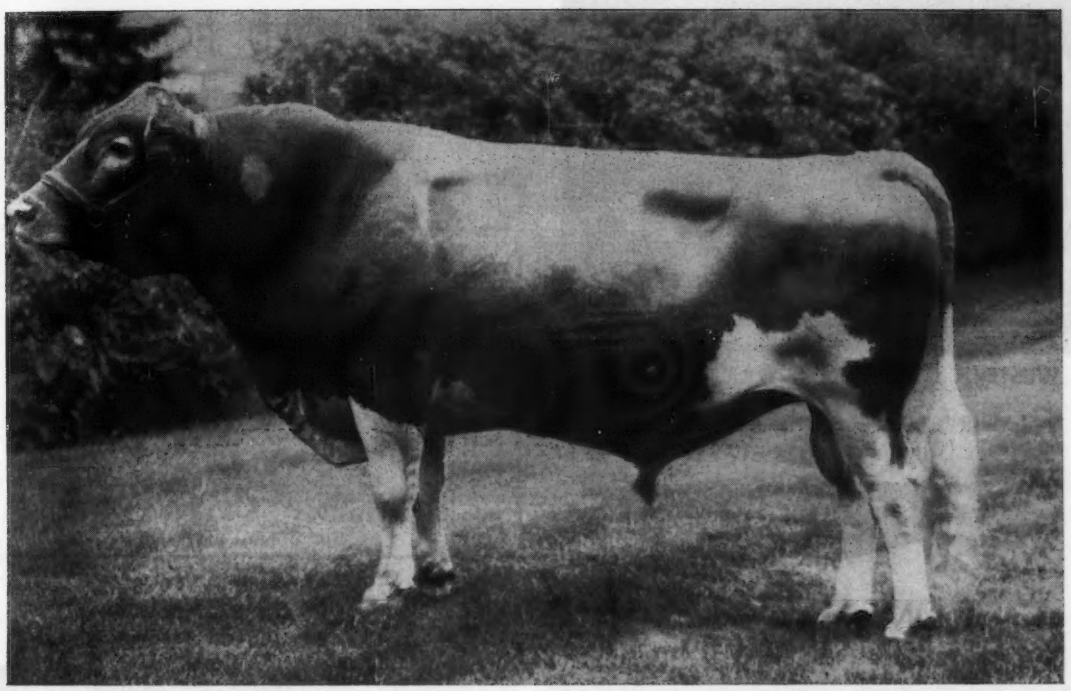

Shenmont Royal Leslie Marcus, Gold ★ Sire

0770 **Born: August 20, 1959** **548502**

ABS Daughter-Herdmate Comparison, 8/66

13 Dtrs., 13 Recs., Av.	13,344 M.	4.86%	649 BF
All Herdmates Average	11,267 M.	5.06%	570 BF
Difference	+2,077 M.	−.20%	+79 BF
EDS	+596 M.		+28 BF

21 Class. Dtrs., Avg. 83.8%
1 E, 9 VG, 8 D, 3 A

A.G.C.C. Gold Star Sire Award
10 Tested Dtrs., 10 Recs., Avg.
13,578 M. 4.9% 667 BF (ME, 2x, 305)
11 Class. Dtrs., Avg. 83.1
4 VG, 6 D, 1 A

Marcus joins —
The Incomparable Billy G★S and A.I. G★S
Henslee Farms Viscount G★S
McDonald Farms Mister Zell G★S
Magnolia Flash Corinthian
At the home of the Genetic Leaders

Breed your herd to **Marcus** or any of the other ABS Guernsey Proved Sires. Call your ABS Representative today. Should there be no ABS Technician in your neighborhood, remember you can buy ABS Frozen Semen direct. Write to us for the details.

ABS AMERICAN BREEDERS SERVICE

AMERICAN BREEDERS SERVICE, INC.

De Forest, Wisconsin 53532

ABS AMERICAN BREEDERS SERVICE

NOW! WITHIN YOUR REACH
THE HOTTEST BLOOD FLOWING

WESTERN GLOW FOND GAY DUCHESS
Excellent 3 times
Jr4HIR 2x 305 *17305M *958F
(Class Leader Record)

SEMEN

SHE RECENTLY
SOLD FOR
$18,500

Besides being a former National Grand Champion, she was All-American twice and Reserve All-American once.

She's also a superior brood cow, from a superior brood cow family. See her great daughters in the Western Glow ad.

FROM HER FULL BROTHER AT CARNATION

WESTERN GLOW DUCHESS SUPERIOR

His oldest daughters are of breeding age. They look great, just like Duchess and her daughters.

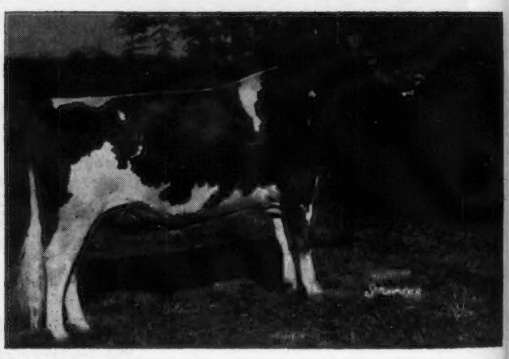

CONTACT
Your Local Carnation Technician

If we presently do not supply service in your area you can order direct at modest cost. Many bull studs are making Superior semen available — ask your technician.

Four Office Locations

Hiawatha, Iowa — Watertown, Wisc. — Carnation, Wash — 4045 Wilshire Blvd., Los Angeles
52233 53094 98014 90036

Carnation FARMS

Carnation Farms Breeding Service

All semen processed under health regulations recommended by A.V.M.A. and adopted by N.A.A.B.

WHAT A COMBINATION

Flash and the Duchess Family

ALL WRAPPED UP IN THIS GREAT BULL —

WESTERN GLOW DUCHESS SUPERIOR

(see opposite page)

His Excellent — Class Leading — National Grand Champion All-American Full Sister Is A Top Brood Cow In Her Own Right

Presenting . . . 3 Daughters Of FOND GAY DUCHESS — Full Sister To SUPERIOR

WESTERN GLOW LADY DUCHESS (VG)
Born June 9, 1963
Calved August 23, 1965 with a bull calf.
Calved September 11, 1966 with a heifer.
10737—615—Jr2DHIR—305—2x (pending)
Sold in the 1966 Green Meadow Sale to Robert S. Warriner, Springville, Pa., for $2,100.

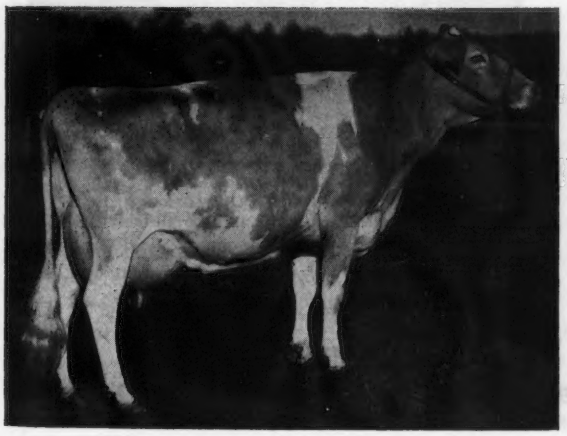

WESTERN GLOW M.B. DUCHESS (VG twice)
10740—570—Jr3DHIR—298—2x

WESTERN GLOW LADY MARY DUCHESS (VG)
10200—559—Jr2DHIR—298—2x
Full sister to Lady Gay Duchess (pictured above).

SUPERIOR carries 5 crosses to Hilltop Butterfat Count, 5 to Pansy's Maryann, and 2 to Western Glow Butterfat Duchess, GOLD ★ DAM.

Breed To SUPERIOR . . . SUPERIOR SEMEN IS FOR SALE

WESTERN GLOW FARMS, Inc. Rt. 1, BOX 112, BOW, WASH. 98232

T. B. Accredited Herd No. 2 — **Friedrichs Bros., Owners** — Bang's Accredited No. 17

MECCA-ROSE GUERNSEYS

"The Helenas Down South"

$6,200 — Top Animal At Auction — 1964

A Daughter
$4,150
Wyno Fame's Holly
Excellent

10704 — 554 — Jr2 — 305 — 2x
*15132 — *778 — Jr3 — 305 — 2x

Owned by J. H. Stewart, Clovelly Farm. She was classified and tested in Canada, and has a son in AI service there.

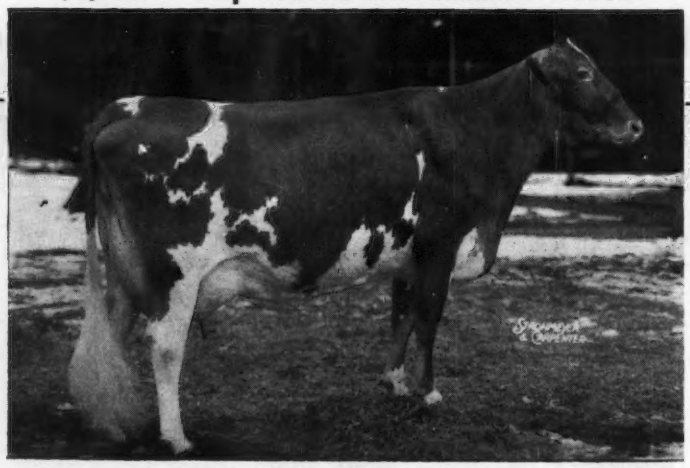

A Daughter
$3,900
Wyno Hero Hope

At Gayoso View Farm. A son is owned jointly by Gayoso View and Wyno Farms, Inc.

WYNO SAINT'S HOLLY (E '61 '65)
13385—*722—Sr2HIR—305—2x, 14935—*807—Sr3HIR—305—2x

Full sister to **Wyno Saint's Halo, $2,000** (VG 3 times), 14687—720—6HIR—303—2x, 16485—801—7HIR—305—2x, Gr. Ch., Pa. Judging Conference 1962. Daughters of the GOLD ★ DAM, **Fairlawn Actor's Helena,** $7,100 (E 4 times), *23198—1053—8HIR—365—2x, A-A Aged Cow, 1956.

A Son And Another Daughter Of Holly

$11,000 — 1961

Wyno Hamlet's Hornet
15 daus., 15 rec. av. 11725—4.9%—580—M.E.—305—2x (pending), 27 cl. daus. (19 VG — 8 D) av. 85.3%. Sire of the 1st Jr. Get, Conn., E.S.E., 1964, 1965, Conn., N.G.S. 1966, and 1st Sr. Get, Conn., 1966. A daughter was Jr. Ch., N. G. S., 1966.

$4,700 — 1966

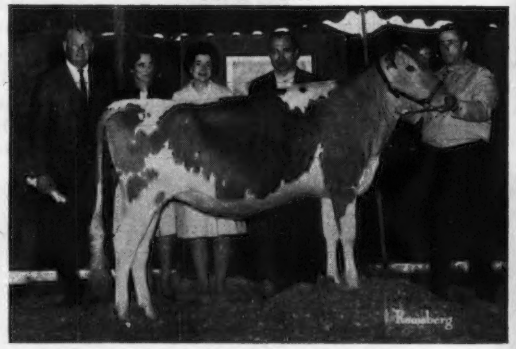

Mecca-Rose Hero's Helena
A DOUBLE HELENA
Purchased by Wyno Farms, Inc., in The Guernsey Sale, 1966.

NOW . . . FOR 1967

MECCA-ROSE HOLLY'S HORNET Dropped October 6, 1966

"a young bull bred to do the job"

Sire: **Golden Harvest Wyn Julian**

Julian is doing a superb job of transmitting his excellent inheritance.
Julian is sired by Hamlet's Hornet (see above — son of Holly), so this calf has three crosses to Helena.
Julian is out of Flying Horse King's Julia (Excellent), 13660—768—Sr3DHIR—305—2x.
Julian's dam has an Excellent maternal sister, Golden Harvest L Julie, with 13840—669—Sr3DHIR—305—2x.
Julian's maternal granddam is Excellent with 15690—759—6yrs—305—3x, and the sire of Julian's dam is a son of Riegeldale King's Blanche, GOLD ★ DAM, and head of a 5-generation family of GOLD ★ DAMS.

IDEAL SUNSET FARM, INC. North, South Carolina 29112

F. Wayne Mack, Owner
J. H. Hutto, Herdsman

Farm located on S. C. Hwy. No. 692 just off U.S. No. 321 and U. S. No. 178

Phone — Area 803
247-5389 (office)
247-5434 (F. W. Mack's residence)
247-5554 (J. H. Hutto's residence)

MECCA-ROSE GUERNSEYS

OUR PRESENT HERD SIRES

MECCA MARKED HERMES

Dropped March 11, 1963

Sire: **Ideal Sunset T. Mark,** a son of Blakeford Transfer, GOLD ★ SIRE, and from our MAXCY family . . . over 50 descendants in the herd today.

His Dam

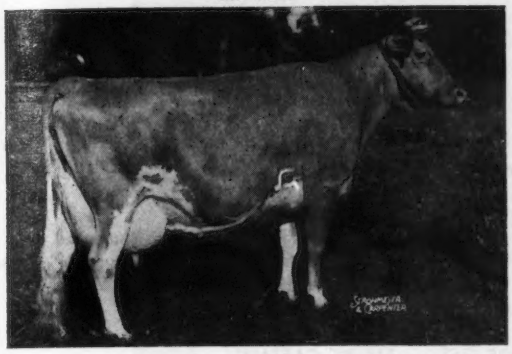

Northern Karen (E 4 times — 94.0)
*19530—*979—Sr4—365—2x
*18973—*969—6yrs—365—2x

Dam of 2 tested daughters — both Class Leaders. A 4-generation family of Class Leading cows.

WYNO HERO YANCY

Dropped March 7, 1963
A DOUBLE SAINT

Sire: **Wyno Saint's Hero** (below)
Dam: **Wyno Saint's Yetta** (VG twice)
13585—614—Jr3HIR—305—2x

His Dam's Dam

Butterton Master's Yakima (E '54)
GOLD ★ DAM
14710—614—5yrs—365—2x

6 tested daughters include Butterton Duke's Yubet (E 4 times), 13981—600—9HIR—305—2x, and Wyno Hero Yola, *17152—*765—Jr2HIR—305—2x (⅞ sister to YANCY).

★ HELENA ★
The Best Of Females

WYNO SAINT'S HERO
14 daus., 25 rec. av. 13377—4.8%—645 (M.E.—305—2x), 13 cl. av. 84.7%.

WYNO SAINT'S HUGO
11 daus., 17 rec. av. 11301—4.9%—552 (M.E.—305—2x), 15 cl. av. 82.3%.

Full Brothers Out Of An Excellent Helena Daughter.

★ FLASH ★
The Best Of Males

WESTERN GLOW DUCHESS SUPERIOR
Full brother to Fond Gay Duchess — Excellent, Class Leader, All-American — topped the Woodacres Dispersal at $18,500.

WESTERN GLOW DARIMOST
13 daus., 16 rec. av. 11426—4.9%—560 (M.E.—305—2x), 21 cl. av. 85.2%.

YOUNG SIRES COMING ALONG

The following are available for future use here or in your herd. They are fully guaranteed, and reasonably priced. We have no sarcastic deals, however.

Name	Sire	Dam	Family
Mecca-Rose Hero's Master	Wyno Saint's Hero	Wyno Eastern Flute (VG) 17580—856—6HIR—305—2x	**Lady Augusta**
Mecca-Rose Hero's Royal	Wyno Saint's Hero	Fritzlyn B.F. Aura Lee (E) 12170—513—Jr4DHIR—286—2x	**Amberly**
Mecca-Rose Hero's Count	Wyno Saint's Hero	Highlands King Countess (VG) 12360—502—5DHIR—288—2x	**Sheba**
Mecca-Rose Hero's Viking	Wyno Saint's Hero	Ideal Sunset Farms Voella (VG) 11850—521—5DHIR—293—2x	**Amberly**
Mecca-Rose Hugo's Prince	Wyno Saint's Hugo	Allan Manor I. Patsy (E) 14600—694—Jr4DHIR—305—2x	**Pet**
Mecca-Rose Hornet's Magician	Wyno Hamlet's Hornet	Ideal Sunset Farms Magdolena 15300—622—6DHIR—305—2x	**Mag**
Mecca-Rose Julian's Maxim	Golden Harvest Wyn Julian	Blair's Rest Lady Linda (VG) Scored 88.0 at 16 years — E Shoulders 13895—721—Sr4—365—2x	**Labelle**
Mecca-Rose K. King	Langwater King of Sheba	Ideal Sunset F. S. Royal Rose 11780—484—5DHIR—266—2x	**Amberly**
Mecca-Rose K. General	Langwater King of Sheba	Wyno Hero Jade (E) *15071—703—Jr2HIR—305—2x	**Ruby**
Mecca-Rose G Ambassador	Langwater Glimmer	Ideal Sunset Farms Voella (VG) 11850—521—5DHIR—293—2x	**Amberly**
Mecca-Rose Hornet's Honour	McDonald Farms B. Honour	Wyno Hornet's Girl (VG) 11950—592—Jr2DHIR—305—2x	**Dear Girl**

We NOW HAVE IN THE HERD . . . 7 E — 78 VG — 68 D

The Welcome Mat Is Always Out

IDEAL SUNSET FARM, INC. North, South Carolina 29112

F. Wayne Mack, Owner
J. H. Hutto, Herdsman

Farm located on S. C. Hwy. No. 692 just off U.S. No. 321 and U.S. No. 178

Phone — Area 803
247-5389 (office)
247-5434 (F. W. Mack's residence)
247-5554 (J. H. Hutto's residence)

PINE GROVE DAIRY FARMS

ROUTE ONE — PORTSMOUTH, VIRGINIA 23703

HOLLIKNOLL CAPTAIN ★ GOLD STAR SIRE ★

Dam Of Captain

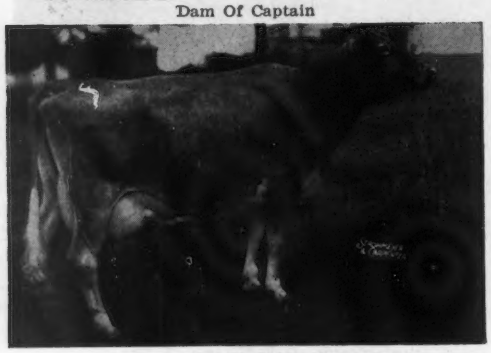

Glengeran Leader's Belle (E 3 times)
16682—763—8HIR—365—2x
2 summarized sons, 2 tested daughters include Glengeran Daylo's Belle, E 4 times, sold for $6,300, 12025—*649—Sr2—305—2x, 15754—*895—Sr3—360—2x, 16310—843—6DHIR—303—2x, 16890—871—7DHIR—305—2x.

SIRES THE RIGHT KIND

Blue Ribbon Winners And Champions At The 1966 Virginia State Fair

Pine Grove Bell Cheroine	1st Jr. Heifer Calf
Pine Grove Bell Corrine	1st Sr. Yr. and Junior Champion
Pine Grove Bell Dot	1st 3-Year-Old, Grand Champion and Best Uddered Cow of Show
Pine Grove Bell Jane	1st Aged Cow

1st DAIRY HERD — 1st BEST 3 FEMALES
1st SENIOR GET — ALL BY CAPTAIN
1st PRODUCE OF DAM — Full Sisters By CAPTAIN

These Blue Ribbon Winners And Champions Enabled Us To Win
PREMIER BREEDER — PREMIER EXHIBITOR

★ GOLD STAR BREEDER FOR 1965 . . . HERD CLASSIFIED IN AUGUST FOR THE 8TH TIME — 106 HEAD AVERAGED 84.4%. THE 21 DAUGHTERS BY CAPTAIN AVERAGED 86.2%.

Plan To Visit Our Herd . . . See The Captains. Breeding Stock For Sale.

Est. J. F. Walker — J. A. Walker, Sr. Dexter Watson, Herdsman Larry Sly, Manager

DEWDROP COMES THROUGH AT EAST CENTRAL

G-26 NORGERT'S ROYAL NANCE DEWDROP

Born Jan. 19, 1959. Purchased as a youngster from Rolling Acres Farm Elgin, Illinois.

AGCC Summary:
12 daughters, 19 records average 12608 lbs. M, 4.3%, 540 lbs. F, M.E.—305—2x, 4 classified average 83.6%.

Now AI Proved
6th USDA Herdmate Comparison
(In 6 Wisconsin herds)
19 AI daughters, 10938 lbs. M, 4.5%, 490 lbs. F, an increase of daughters over herdmates of +575 M. +7 F.

A Son of Norgert's Royal Nance
GOLD ★ SIRE
Sire of more All-Americans than any other sire during 1965.

His Dam
Norgert's Scotsman Dewdrop
VG 3 times, E '60
12328—708—Sr4HIR—305—2x
12141—696—5HIR—305—2x
15002—848—6HIR—305—2x
14060—829—8HIR—305—2x
13800—803—9DHIR—305—2x
15840—852—10DHIR—305—2x

A daughter of a GOLD STAR SIRE and dam of 3 tested daughters and 3 PR sons that include "Nance DEWDROP" and **Norgert's Royal D. Scotsman**, Sr. & Gr. Ch. Int., 1962, GOLD ★ SIRE.

Guernsey Sires From Badger Breeders Are Also Available

EAST CENTRAL BREEDERS Association Cooperative

P. O. BOX 191 • WAUPUN, WISCONSIN 53963 • ON HIGHWAY 26 • PHONE (414) 324-3505

OUR HERD IS RICH IN THE BLOOD OF THIS EXCELLENT COW THROUGH THE USE OF HER SIRE — A MATERNAL BROTHER — AND A BULL FROM THE SAME FEMALE LINE AS HER SIRE

HOMESTEAD NOBLE DONNA (E '64 '65)

9944—515—Jr2HIR—305—2x

On retest. She produced 1604.4 lbs. milk, 75.3 lbs. fat in 28 days in August while on a 3,000 mile show circuit. **1st 3-Year-Old, SENIOR and GRAND CHAMPION, Grand National, 1st, Utah State Fair, 2nd Oregon State Fair, 1965. 1st Best Udder Grand National and Utah.**

At Utah **DONNA** placed over the cow that was 1st and Reserve Grand Champion, P.I.E. This same cow was also Senior and Grand Champion at Oregon.

Sire: **Homestead Lake Louise Noble,** a son of Westlynn King's Noble, he by Lake Louise King's Ben, GOLD ★ SIRE, and from the Normine Family.

A STRONG FEMALE LINE . . . TRACES DIRECTLY TO AN EXCELLENT CLASS LEADER

His Dam	His Dam's Dam	His Dam's Granddam
Lake Louise Dancer's Phyllis	**Lake Louise Superb's Phyllis**	**Imp. Lake Louise Petite Etoile,** E '58
11650—570—Sr2DHIR—365—2x	11116—566—Jr2—305C—3x	*16922—783—9yrs—305C—2x
Sold in 1958 for $1,100.	12444—644—Sr3—365—2x	18390—857—10HIR—365—2x

A Maternal Brother to DONNA

HOMESTEAD'S BON PRINCE

Born March 13, 1962

1st Aged Bull, **Senior and Grand Champion,** P.I.E. Grand National, 1965.

Sire: **Nyala Ermine's Bonanza**
GOLD STAR and AI GOLD STAR Sire

Dam: **Lake Louise Dancer's Phyllis**
She is also the dam of the sire to DONNA (see above).

Combines the Opal and Phyllis Families. The same female line as BON PRINCE.

HOMESTEAD OZZIE'S KING

Born May 17, 1963. Sire: **Brownies Farms Ozzie.** A son of Nyala King's Cavalier, maternal brother to BONANZA, sire of BON PRINCE and out of Brownies Farms Ocie (E '61 '62), GOLD ★ DAM, 20232—993—6HIR—365—2x. 19472—944—8HIR—365—2x. A daughter of the EXCELLENT — GOLD STAR "Opal". Dam: **Homestead B.C.K. Loretta** (VG '64 '65), 9096—439—Sr3HIR—305—2x. Daughter of Dancer's Phyllis — she dam of the sire to DONNA and dam of BON PRINCE.

A Junior Herd Sire from the Excellent "BRENDA" Family

BROWNIES FARMS BUNYAN . . . Born November 11, 1964

Owned jointly with Orville L. Brown. He is a full brother to Brownies Farms Banker, Honorable Mention ALL-AMERICAN Calf, 1963, Senior Yearling, 1964. Sire: **Brownies Farms Optimist,** 17 daughters, 23 records average 11901—601—M.E.—305—2x, 22 classified average 82.8%. Dam: **Brownies Farms Brenda** (E 3 times) 16106—801—5HIR—365—2x, 14358—777—7HIR—305—2x, 14921—768—8HIR—346—2x, 1st Produce, Oregon, 1963. She is also dam of Brownies Farms Beatrice (VG '65), 12362—713—5HIR—324—2x; Brownies Farms Becky (E '64 '65), 13059—696—Sr3HIR—321—2x.

BREEDING STOCK FOR SALE RICH IN THIS PROVED INHERITANCE

MARSH HOMESTEAD FARMS

Wm. E. Marsh & Sons, Owners 2½ miles north of Post Office **Route 1, Box 24, Cornelius, Oregon 97113**

Attebroc Farm

MILLBROOK, N. Y. 12545

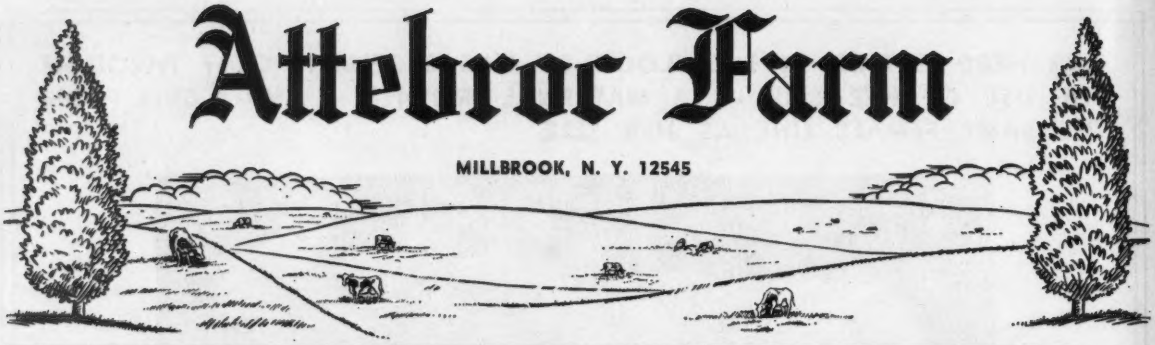

T.B. Accredited | Green Meadow Bloodlines | Bang's Certified

We Have 10 Bulls For Sale

SOME SERVICE AGE . . . READY TO USE

5 Sired By Western Glow Darimost
13 daus., 16 rec. av. 11426—4.9%—560 (M.E.—305—2x), 21 cl. av. 85.2%

ATTEBROC DARI LADDIE — Dropped November 27, 1965
Dam: **Circleview Mo's Lottie** (VG 4 times), 20043—1071—5DHIR—365—2x

ATTEBROC DARI MAJOR — Dropped December 24, 1965
Dam: **Elm Summit's Mo's Marlene** (E twice), 14230—798—6DHIR—305—2x

ATTEBROC DARI KING — Dropped June 8, 1966
Dam: **Attebroc Bonanza's Queen** (VG '65), 10150—590—Sr2DHIR—305—2x

ATTEBROC DARI PRIDE — Dropped July 20, 1966
Dam: **Attebroc Gay Promise** (VG '65), *20860—*972—Sr3DHIR—305—2x

ATTEBROC DARI DANDY — Dropped September 5, 1966
Dam: **Pharaoh's Dimple** (E 4 times), 15710—703—9DHIR—305—2x

2 Sired By Norgert's Royal Nance, GOLD ★ SIRE
55 daus., 123 rec. av. 13270—4.8%—633 (M.E.—305—2x), 66 cl. av. 84.9%

ATTEBROC NANCE GERALD — Dropped November 16, 1965
Dam: **McDonald Farms Miss Gail**, 9962—552—Jr2DHIR—305—2x

ATTEBROC NANCE'S TED — Dropped July 22, 1966
Dam: **Norgert's Dewdrop Tid**, 12530—566—Jr2DHIR—300—2x

1 Sired By McDonald Farms Premier, GOLD ★ SIRE
147 daus., 401 rec. av. 10482—5.1%—538 (M.E.—305—2x), 122 cl. av. 84.9%

ATTEBROC ROYAL BANNER — Dropped March 18, 1865
Dam: **Maplewood Royalist's Blanche** (E 6 times), GOLD ★ DAM, 19907—1106—10DHIR—365—2x

1 Sired By Wyno Hamlet's Hornet
15 daus., 15 rec. av. 11725—4.9%—580 (M.E.—305—2x), 27 cl. av. 85.3 (pending)

ATTEBROC HORNET'S PRINCE — Dropped March 12, 1966
Dam: **Aker's Acres Golden Primrose** (E '65), 16910—798—Sr4DHIR—305—2x

1 Sired By McDonald Farms B Grand Duke
Reserve All-American Junior Yearling, 1964. Reserve All-American 2-Year-Old, 1965.

ATTEBROC DUKE'S GEMINI — Dropped August 10, 1966
Dam: **McDonald Farms B Governess** (VG '66), 11740—520—Jr2DHIR—305—2x

COMPLETE INFORMATION ON THESE HERD SIRE PROSPECTS SENT ON REQUEST

We Are Also Using

Norgert's Royal Nance — **Western Glow Darimost**
Burger's Place Billy — **Lyrene May Rose Prince**

VISITORS ALWAYS WELCOME

Roger H. Corbetta, Owner | Lynn VanBenschoten, Herdsman | David R. Peterson, Manager

NOBLE CHIEF IS DOING A GREAT JOB

YELLOW CREEK NOBLE CHIEF

AI Gold Star Sire

DHIA Proof (8-66)			
130 AI Daus. 138 rec.	10794 M	4.9%	533 F
Herdmates	10104		503 F
	+690		+30
AGCC Summary (5-66)			
55 Daus. 105 rec.	12122 M	4.9%	591 F

96 Daus., now classified avg. 82.8%

AND SO ARE THESE!

LYRENE MAY ROSE PRINCE

MABC Proof:			
13 daus. 14 rec.	11999 M	4.9%	581 F
13 dams. 36 rec.	11025	5.1	559
	+974	−.2	+22

11 daus. classified avg. 86.5%

METZGER FARMS TRANSFER VALOR

Gold Star Sire

DHIA Proof (8-66)			
25 Daus. 47 rec.	13215 M	5.1%	676 F
Herdmates	12358		619
	+857		+57
AGCC Summary (6-66)			
25 Daus. 50 rec.	13359 M	5.0%	669 F

25 Daus. classified avg. 83.9%

WOODACRES EMPORER

DHIA Proof (8-66)			
25 AI Daus. 25 rec.	10375 M	4.7%	491 F
Herdmates	10005		490
	+370		+1
AGCC Summary (7-66)			
10 Daus. 13 rec.	12346 M	5.1%	630 F

13 Daus. now classified avg. 83.8%

YELLOW CREEK S. TRAVELER

Gold Star Sire

DHIA Proof (8-66)			
30 daus. 52 rec.	11435 M	4.9%	559 F
Herdmates	10867		526
	+568		+33
AGCC Summary			
31 Daus. 69 rec.	11558 M	4.9%	572 F

28 Daus. classified avg. 83.8%

FOR FURTHER INFORMATION ON THESE GREAT SIRES WRITE FOR A COPY OF OUR NEW 1966-67 SIRE DIRECTORY

MICHIGAN ANIMAL MABC BREEDERS CO-OP

MICHIGAN ANIMAL BREEDERS COOPERATIVE, INC.

3655 Forest Road, P. O. Box 511

East Lansing, Michigan 48824

MEMBER UNITED Semen Exchange

Donald G. and Marie C. Brown, owners
Phone — (Area 215) GL 9-2580

"APPLEBROOK GUERNSEYS"

Mailing Address
4 Valley Road
Wawa, Pa. 19378

Farm located 3 miles west of Media on U.S. Route #1 and Valley Road (at Wawa)

A Son Of A GOLD ★ SIRE — McDonald Farms JOLLY VERN

APPLEBROOK VERN'S GALLANT — Born March 6, 1962

His Dam

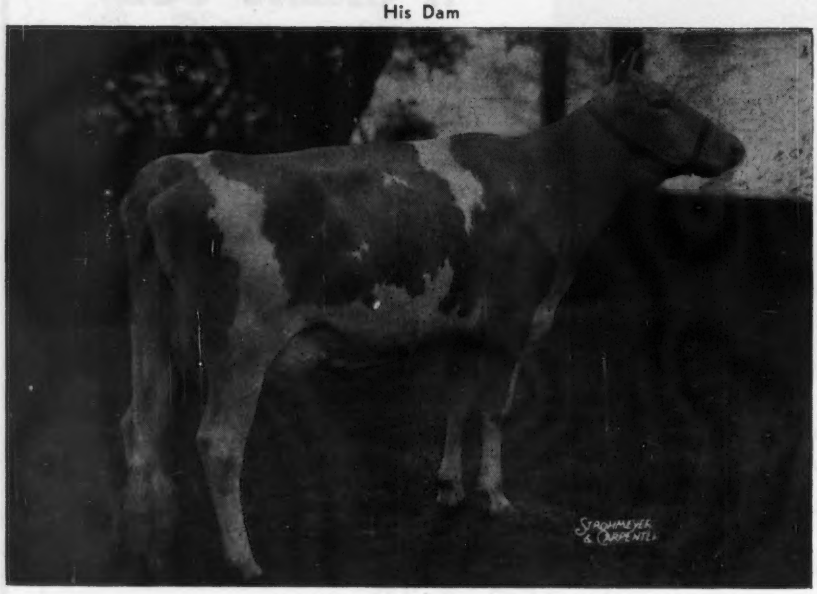

APPLEBROOK PREDICTION GLAMOUR
(VG 3 times)

8 records include:
12260—636—Jr4DHIR—305—2x
13920—742—5DHIR—305—2x
16230—762—6DHIR—305—2x
13590—665—7DHIR—305—2x
1st Sr. Yr., Chester Co., 1957
Member of 1st Jr. Get, Chester Co., 1957
Member of 1st Sr. Get, Pa. G.S., 1960

GLAMOUR COMBINES TYPE — BREEDING — PRODUCTION. She is a daughter of McDonald Farms Prediction Jr., a son of McDonald Farms Prediction and McDonald Farms Coquette (E), she out of a daughter of Rosemount Rex.

GLAMOUR is out of a full sister-in-blood to Applebrook Peerless Charmaine (VG 3 times), 14100—656—Jr2—365C—3x, 15250—738—8DHIR—305—2x, 14590—602—11DHIR—304—2x.

3 GALLANT daughters are in milk.

2 are milking over 50 lbs. per day, the other 44 lbs., all as young Junior 2-year-olds. They have exceptionally good udders — the kind that wear well and stay on with age.

Full Sister-In-Blood To Glamour

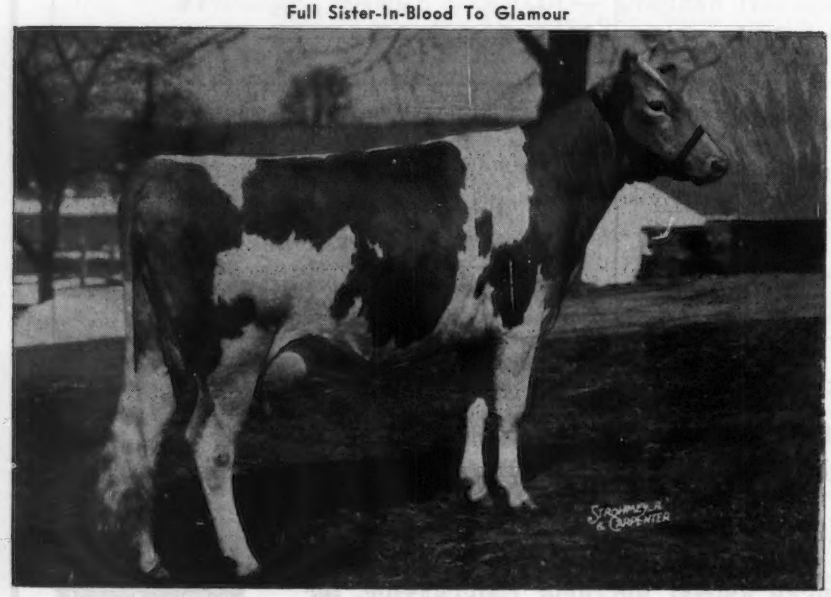

APPLEBROOK PREDICTION CARLA
(E twice)

7 records include:
13340—642—6DHIR—305—2x
18170—785—7DHIR—305—2x
17950—865—8DHIR—305—2x
Milked up to 96 lbs. per day. A Great Brood Cow. All-American Jr. Yr., 1955. Member of All-American Best 3 Females, 1957. 1st Jr. Yr., Res. Jr. Ch., Int., 1955.

Dam of 3 outstanding sons —

Applebrook Bonanza Colonel
($1,700)
In service through the NYABC, Inc., Ithaca, N. Y.

Applebrook Peer's Carl
GOLD ★ SIRE
He is by Applebrook Prediction's Peer, GOLD ★ SIRE.

Carla's third son, **Applebrook Fame's Corporal,** is now in service through the Kentucky ABA, a member of Select Sires. Corporal is sire of Fox Run A.F.C. Faye, 1st 2-Year-Old, Sr. & Gr. Ch., Ky., 1966. He also is sire of Hornback Farm Corporal's Pam, 1st Sr. Yr., Ky., 2nd Sr. Yr., National, Jr. Ch., Ky., 1966. Top-bred heifer in the 1966 Green Meadow Sale at $2,250.

GALLANT represents our best bloodlines and is from the great Charmaine family.

FRIENDSHIP GUERNSEYS

Oldest Herd In Pennsylvania

6 Bulls From The Verbena Family Are In Service In Our Herd

The Oldest One Is **FRIENDSHIP NETTIE PRINCE**

His first daughters are finishing test and doing well.

HIMSELF

The first 6 tested daughters average 13592 lbs. milk, 607 lbs. fat, M.E.—305—2x, 9 have been classified, all above the line, for an average of 84.5%.

His first 6 daughters to finish test

Friendship Naughty Rose Flower
11620—515—1-11DHIR—305—2x
14641—648—M.E.—305—2x

Friendship Naughty R. Flossie
12530—560—2-4DHIR—305—2x
15036—672—M.E.—305—2x

Friendship Naughty TVC Kay
10260—455—2-2DHIR—305—2x
12517—555—M.E.—305—2x

Friendship Naughty T.L. Mattie
11080—484—2-6DHIR—305—2x
13074—571—M.E.—305—2x

Friendship Nauay S.F.R.G. Bloom
9940—459—2-6DHIR—305—2x
11729—541—M.E.—305—2x

Friendship Naughty I. Barbie
11740—527—2DHIR—305—2x
14557—653—M.E.—305—2x

NETTIE PRINCE is sired by our former sire, **Lake Louise Coronation Prince**, 32 daughters, 77 records average 11565 lbs. milk, 4.6%, 536 lbs. fat, M.E.–305–2x, 21 classified average 85.4%.

His Dam

Nettie Verbena, 3 times VG

11250–437–Jr3HIR–305–2x
*17890–735–Sr4DHIR–305–2x
*20070–850–6DHIR–305–2x
14200–588–7DHIR–305–2x

His Maternal Sister

Friendship B.C.N. Verbena
EXCELLENT 4 times

10420–462–Jr2DHIR–305–2x
13520–575–Jr3DHIR–305–2x
13740–576–Jr4DHIR–305–2x
13570–623–5DHIR–305–2x
16400–718–6DHIR–305–2x

She is also dam of an EXCELLENT daughter.

His Full Sister

Friendship Prince Verbina
EXCELLENT 4 times

11050–457–Jr2DHIR–305–2x
14910–607–Jr3DHIR–305–2x
12230–539–Jr4DHIR–305–2x
16240–680–5DHIR–305–2x

ADD VERBENA BLOOD TO YOUR HERD.

Bull Calves Out Of High Record – High Classifying Cows – Bull Calves Rich In VERBENA Blood.

Plan to visit our herd — You are always welcome

FRIENDSHIP HILL FARM

Mr. and Mrs. S. C. Martin, Owners
Telephone Pt. Marion
412—725-3421

New Geneva
Pennsylvania 15467

T. B. Accredited—Vaccinated
State Bang's Cert. No. 3

STAMP OF QUALITY

BULL OF THE MONTH

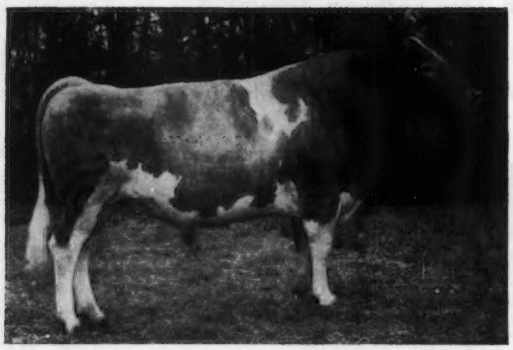

ROES-MOR E. DISTINCTION, GOLD ★ SIRE

Born April 25, 1959

Sire of 11 classified daughters that average 85.3%.

10 tested daughters, 15 records average 11559 lbs. milk, 564 lbs. fat, M.E.—305—2x.

His Sire

Langmeadow Excellance
44 daughters, 134 records average 10222—4.7%—479—M.E.—305—2x, 40 classified average 84.9%.

His Dam

Roes-MOR Rose's Dimple (E 5 times)
12 records include:
*11474—*594—Sr3HIR—365C—2x
12663—610—5HIR—305C—2x
12582—598—7HIR—305—2x
5 tested daughters, 2 E — 3 VG, include **Roes-MOR Flame Delight** (E 3 times), 10 records include 13270—705—9DHIR—305—2x, 14144—713—13DHIR—365—2x. She is dam of **Roes-MOR E. Dee** (E 3 times), 13498—732—6DHIR—305—2x (pending), and granddam of **Roes-MOR D. Debbie** (VG '64 '66), 13400—596—Jr3DHIR—305—2x, a **Distinction** daughter.

Emblem of Service

MIDWEST GENES INC.

- CONSOLIDATED BREEDERS COOPERATIVE, ANOKA, MINN.
- IOWA BREEDERS CO-OP., DES MOINES, IOWA
- MFA BREEDING SERVICE, SPRINGFIELD, MO.
- NEBRASKA ARTIFICIAL BREEDERS ASS'N., FREMONT, NEB.

POST OFFICE BOX 111
ANOKA, MINNESOTA 55303

PHONE HArrison 1 - 5300

BAY MEADOW FARM

Proudly Presents

BAY MEADOW ST. HANK

Born January 23, 1961

9 Classified Daughters Average 84.9% — 1 E, 4 VG, 4 D
6 VG In Mammary System (None Culled)
First 2 Daughters To Complete DHIR Records Average
13550 Lbs. Milk — 618 Lbs. Fat, ACTUAL

Bay Meadow Hank's Onita (E—91.5%)
13390—631—Jr2DHIR—305—2x
Milked 73 lbs. daily, 1st month test, 2nd calf.
Son: **Bay Meadow Cedar's Officer,** sold to Bayville Farms, Virginia Beach Va.

Bay Meadow Hank's Susanna (86.5%)
13710—606—Sr2DHIR—305—2x
Milked 66 lbs. daily, 1st month test 2nd calf.

A Hank Son In Heavy Service

BAY MEADOW HANK'S COUNT

Born July 11, 1963

His Dam

Bay Meadow Billy's Cedar (E)
E V E V V V E E E E E E E — 93% — at 7 yrs.
14278—658—Jr2HIR—365—2x
13894—655—Sr3HIR—365—2x
16786—750—Sr4HIR—365—2x
1st Aged Cow & Best Uddered Aged Cow, Sr. & Gr. Ch. at California State Fair and Grand National, 1966, and 4 County fairs.

Cedar's Maternal Sister

Bay Meadow Elite's Cleo (E)
E V E E V V E E V V E A E — 91.5% — at 11 yrs.
6 records include:
15905—685—7HIR—365—2x
17165—715—8HIR—365—2x

1966 Classification . . . 75 Head Average 85.9%

73 Home-Bred

Semen for sale from "Hank" and "Count". 24 ampules or more, $3.00 a vial, plus shipping charges and transfer. Cash In Advance.

Arnold & Betty Kessler — **Drop In And Visit, We Love To Talk Guernseys** — **Rt. 1, Box 504**
Walter, John, Laurie — **Ph — 745 - 1222** — **Galt, California 95632**

SHAMROCK DAIRY

W. T. McCLELLAND & SON
Tel. Main 4-8561

P. O. Box 5524
Tucson, Arizona 85703

Five miles north of Tucson on Highway 80, turn west at our sign.

TO LSU

A DARIMOST SON OUT OF THE PRISCILLA FAMILY

Born October 21, 1965

HIS DAM

Martin Hornet's Priscilla (E 6 times)
13759—597—Sr2HIR—341—2x
15120—628—5yrs—305—2x
16636—648—8yrs—365—2x
16100—713—9DHIR—305—2x
16020—645—10DHIR—293—2x
Dam of **Shamrock Priscilla's Pinnacle**
pictured below

HIS DAM'S DAM

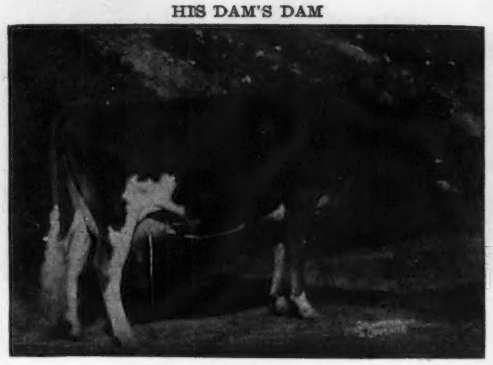

Adohr Priscilla (E twice)
14822—774—D
Res. Gr. Ch., G.N., 1949
1st Produce, Calif., 1954
2 daughters, 1 son
Adohr Peter Pan Prince
GOLD ★ SIRE
pictured below

HIS MATERNAL BROTHER

Shamrock Priscilla's Pinnacle
22 daughters, 23 records average 11328—4.7%—537—M.E.—305—2x, 22 classified average 83.1%.

We have over 100 daughters by PINNACLE in our herd. PINNACLE is a full brother to Shamrock Bon Pyramid, in service in the Maryland—West Virginia AI stud.

SON OF PRISCILLA (above)

Adohr Peter Pan Prince
GOLD ★ SIRE
Latest summary, 5-26-66
68 daughters, 98 records average 11638 lbs. milk, 575 lbs. fat **M.E.—305—2x, 161 classified average 83.9%.**

Another bull from the same family

SHAMROCK A. PRECISEMOST, GOLD ★ SIRE, 11 daughters, 11 records average 12195—5.1%—624—M.E.—305—2x. 13 classified average 82.7%.

BULLS FROM THE PRISCILLA FAMILY HAVE BEEN OUTSTANDING.
We expect the DARIMOST son from this family to carry on the tradition of the family at L S U.

Add Priscilla blood to your herd and breeding program.

Plan To Visit Our Herd. Visitors Always Welcome.

OFFICIAL DHIR PRODUCTION RECORDS

Requirements for publication in this section: Minimum of 270 days in length and 11,575 pounds milk, M. E. 305-2X basis. The records of cows in a herd owned by individuals other than the herd owner are published under the herd owner. In case of typographical errors or omission of any part of a record, the record will be republished upon notification from the herd owner.

OWNER AND RECORD	Age	Days In Milk	ACTUAL RECORD Lbs. Milk	Lbs. B. Fat
ARIZONA				
ARIZONA, UNIVERSITY OF, TUCSON				
U of A Lodestar AIA Lobelia	6-9	305-2X	12160	527
s. Fairlawn K Lodestar		d. U of A Sultan AEE Laughter		
COOPER, JAMES L. & SONS, COOPER'S GUERNSEY RANCH, MESA				
Cla-ore Liberators Dixie	4-9	305-2X	11370	543
s. Tideland Ludlows Liberator		d. Kay-Ron Warriors Dorine		
Cla-ore Be Bops Livia	4-8	305-2X	12740	564
s. Cla-ore Knights Be Bop		d. Vanher Johns Lulu		
McCLELLAND, W. T. & SON, SHAMROCK GUERNSEY FARM, TUCSON				
Shamrock Bon Pauletta	6-8	305-2X	12680	631
s. Nyala Ermines Bonanza		d. Shamrock St Paula		
Adohr Dorman Nanita	5-10	305-2X	12530	559
s. Cloverdale Social Dorman		d. Adohr Sultan Nanita		
Liseter Winning Edwina	5-7	305-2X	12110	595
s. McDonald Farms Rival Winner		d. Liseter Brilliant Edna		
Shamrock Peers Lisbet	6-9	305-2X	13090	581
s. Fairlawn Actorines Peerless		d. Goose Valley Lois		
Shamrock Traveler Carma	4-11	305-2X	13180	548
s. Western Glow Maryanns Traveler		d. Bay Meadow Billys Carmen		
Shamrock M Polly	3-3	303-2X	12700	488
s. Shamrock T Monitor		d. Shamrock Bon Pansy		
Daisys Dawn of Les Beauchamps	4-11	305-2X	12520	542
s. Jips Leader of Les Videclins		d. Daisy IV of Les Beauchamps		
Shamrock M Darby	3-3	305-2X	11420	653
s. Shamrock T Monitor		d. Shamrock A Dolores		
Shamrocks M Lilian	2-0	305-2X	10280	459
s. Shamrock T Monitor		d. Goose Valley Louella		
CALIFORNIA				
FRESNO STATE COLLEGE, FRESNO				
F S C Sheiks Patriot Karen	6-2	304-2X	12620	576
s. Valley Oaks Sheiks Ensign		d. F S C Patriot Cameo Karen		
F S C Sheiks Warrior Verity	3-9	305-2X	13140	686
s. Valley Oaks Sheiks Ensign		d. Rancholm W Verity		
KESSLER, W. ARNOLD, BAY MEADOW FARM, GALT				
Bay Meadow Hanks Susanna	2-7	305-2X	13670	604
s. Bay Meadow St Hank		d. Bay Meadow Dukes Susie		
Bay Meadow Steadfast Betsy	2-6	365-2X	12600	565
s. Bay Meadow Elites Steadfast		d. Bay Meadow Billys Barbie		
COLORADO				
COLORADO STATE UNIVERSITY, FORT COLLINS				
Colo S U Jester Lola	1-11	305-2X	10020	523
s. Franchester Transfers Jester		d. Colo S U Booster Toot Lola		
THAYER, JOSEPH H., THAYER'S GUERNSEY FARM, BROOMFIELD				
Foremost Bondsman J Marjie	5-6	305-2X	13000	520
s. Foremost Footprint's Bondsman		d. Foremost J C's Marjorie		
Foremost Happy F J Bridget	2-3	305-2X	10970	496
s. LushAcres Hermes Happy Fella		d. Foremost Footprint J Bridget		
CONNECTICUT				
BERKE, SAMUEL, DEEP LAKE FARM, LAKEVILLE				
Deep Lake Flashs Binny	2-3	305-2X	10440	524
s. Fritzlyn Jeanettes Flash		d. Bayville Maxprint Bubblemist		
McCANN, FRASIER W., GOLDEN HARVEST FARM, BRIDGEWATER				
Golden Harvest Wyn Nell	2-3	305-2X	9710	514
s. Wyno Hamlets Hornet		d. Golden Harvest Cor Nell		
Golden Harvest Lin Mignetta	2-3	305-2X	10200	498
s. Doral Farm Challenger Lincoln		d. Golden Harvest Rose Mignonette		
SLATE, REGINALD W., MAISHEPAUG FARM, LITCHFIELD				
Maishepaugs Lela	2-8	305-2X	11980	680
s. Nyala Princes Laddie		d. Maishepaugs Letta		
Maishepaugs Golda	2-4	305-2X	10320	528
s. Nyala Majestys Acme		d. Golden Harvest K Quality		
FLORIDA				
CASEY, WILBUR J. & KATHRYN W., BAYOU VISTA FARM, CLEARWATER				
Lizdan Hill Vivian	1-11	305-2X	12040	440
s. Lizdan Hill Knight		d. Lizdan Hill Vanity		
WARD, CARROLL L., JR., LAY LAINE GUERNSEY FARM, ASTATULA				
Waldreps B R Batavia	9-4	305-2X	11740	465
s. Brays Island R Comet		d. Edisto Farms G Batavia		
Su Jen F Gay	3-3	305-2X	11710	505
s. Edisto Farms Transfer Franson		d. Edisto Farms Gale		
Lay Laine Jubilees Tartha	2-1	305-2X	10850	371
s. Lay Laine Virginians Jubilee		d. Lay Laine Dorians Tarthan		
Lay Laine Rockets Sunshine	2-1	305-2X	10270	435
s. Lay Laine Leaders Rocket		d. Lay Laine Superbs Margie		
Lay Laine Dorians Calendar	2-0	305-2X	10310	389
s. Mulhocaway Butterfat Dorian		d. Wabeek Le Cheerful		
Lay Laine Dorians Ellalou	2-0	305-2X	10710	469
s. Mulhocaway Butterfat Dorian		d. Lay Laine Virginians Kate		
Su Jen M Lou	4-3	305-2X	13270	578
s. Nyala Princes Majestic		d. Lakemont Prides Lou		
Su Jen F Janey	3-1	305-2X	13930	615
s. Edisto Farms Transfer Franson		d. Lakemont Prides Jane		
Su Jen Billy Ira	2-0	305-2X	12170	537
s. Burgers Place Billy		d. Su Jen Iris		
GEORGIA				
HAGA, H. J., CLEARBRANCH FARM, FORT VALLEY				
Rock Moors Rocky Ina	8-1	305-2X	12140	652
s. Rock Moors Kings Rocky		d. Mary Beth of Rock Moors		
Clearbranch Mars Maxine	2-9	293-2X	10560	511
s. Bayville Royal Mars		d. Clearbranch Knights Ermine		
Clearbranch Master Beautiful	2-6	305-2X	11440	633
s. Clearbranch Flash Master		d. W G Cora		
PACE, JAMES E. & MARION H., REXDALE FARMS, FORSYTH				
Lazy River Aces Flare	11-6	305-2X	12020	511
s. Franchester Levity Ace		d. Chenars Flarena		
IDAHO				
COUCH, L. G., NAMPA				
Lynacrest M Muriel	4-6	304-2X	11630	605
s. MarErnies Prince Marksman		d. Majestys Phyllis Maid		
Lynacrest Bonanzas Azalia	3-6	305-2X	11940	523
s. Nyala Ermines Bonanza		d. Lyna Crest A Prides Beauty		
Lynacrest Judges Nina	2-4	305-2X	10460	426
s. Willdale Royal Judge		d. Lynacrest C Trudy		
PRITZL, CHARLES J., PRESTDALE FARM, NEW PLYMOUTH				
Prestdale B Royalanne	4-3	354-2X	12270	591
s. Nyala Ermines Bonanza		d. Prestdale Royal R Roxanne		
Prestdale A Fascination	3-8	305-2X	12590	636
s. Prestdale F Artic		d. Prestdale F Fantasy		
Prestdale A Veanna	3-5	305-2X	10820	535
s. Prestdale F Artic		d. Prestdale Bon Vesper		
Prestdale A Alma	3-2	305-2X	12420	599
s. Prestdale F Artic		d. Prestdale T Althea		
PRITZL, JOE, WESTLYNN FARM, FRUITLAND				
Westlynn C Jeanette	5-8	305-2X	11700	542
s. Lake Louise Cedars Count		d. Westlynn Janet		
ILLINOIS				
ALPERS, WALLACE M. & DOROTHY, FAIRBURY				
Wal-Dors Peers Lynn	5-4	305-2X	11940	520
s. Roberts Farm Royals Peer		d. Elvadale Laddies Star		
Wal-Dors G Nancy	4-8	304-2X	14340	619
s. Elmwoods Gallant		d. Tyrone Perts Narcissias		
Wal-Dors Peers Poppy	2-11	281-2X	10520	471
s. Roberts Farm Royals Peer		d. Wal-Dors C Patience		
DICKINSON, PHIL S., MR. & MRS. & DICKERSON, E. L., RIVER BEND FARM, SOUTH ELGIN				
Denishawn M Lea	4-8	305-2X	12030	613
s. Spring Ridge Veritys Matador		d. Denishawn Champion Leila		
DIRKS & BAKER, BAKER'S DAIRY, HILLSDALE				
Peachs Apple	4-11	305-2X	12960	558
s. Roes-MOR Rose Lyman		d. Peach Floretta		
ERDMAN, MYRON E., MYOWN GUERNSEY FARM, CHENOA				
Myown Admitters Annette	8-6	305-2X	12690	638
s. Oak Hollow R Tildas Admitter		d. Elmwoods Noble Truhearts Ann		
ILLINOIS, UNIVERSITY OF, URBANA				
Illini Aristocrat Vernie	2-1	305-2X	9770	461
s. Rosewood Aristocrat Bea		d. Illini Capulet Vernie		
McNAUGHT, GERTRUDE, ROLLING ACRES, ELGIN				
Norgerts Nance Ajilla	2-11	305-2X	11480	578
s. Norgerts Royal Nance		d. Norgerts Quebec F Ajilla		
ODLUM, W. H., ROSEWOOD FARMS, ROSELLE				
Rosewood D Regina	9-6	302-2X	13940	648
s. Norgerts Royal Diamond		d. Geloster Regina		
Rosewood Bea Rosey	8-9	305-2X	18180	842
s. Rosewood Royal Aristocrat		d. Lockshore Dukes Rosey		
Rosewood L Nectar	5-7	305-2X	13860	726
s. Rosewood Bea Leader		d. Rosewood Princess Nocturne		
Rosewood Bea Hazel	4-3	305-2X	13660	726
s. Rosewood Royal Aristocrat		d. Ideals G S Hazel		
Rosewood V Jan	3-5	305-2X	11740	680
s. Rosewood Nonas Valor		d. Rosewood Bea Jan		
Rosewood V Joyful	3-3	305-2X	12850	633
s. Rosewood Nonas Valor		d. Rosewood Bea Joyful		
Marcam Bon Lady Louise	5-6	271-2X	13400	695
s. Nyala Ermines Bonanza		d. Sunnymede Louise Lady		
Fame Molly	2-2	305-2X	12550	629
s. Henslee Farms V Fame		d. Pecks J C Okedalla		
Rosewood N Bea	2-2	305-2X	11850	562
s. Norgerts Royal Nance		d. Rosewood S Bea		
PINEHURST FARMS, INC., ROCKFORD				
Pinehurst Beacons Tessie	3-4	305-2X	11540	516
s. Ideals F Beacon		d. Pinehurst Beaus Twinkle		
ROESCHLEY BROTHERS, ROES-MOR FARMS, FLANAGAN				
Roes-MOR Flame Delight	15-0	365-2X	11900	570
s. Burton Lanes Sargon Flame		d. Roes-MOR Rose's Dimple		
Roes-Mor E Hope	6-7	305-2X	12470	622
s. Langmeadow Excellance		d. Roes-MOR Rose Faith		
Roes-MOR E Dee	6-2	299-2X	13280	721
s. Langmeadow Excellance		d. Roes-MOR Flame Delight		
Roes-MOR D Beatrice	4-2	324-2X	13620	855
s. Roes-MOR E Distinction		d. Falks Royalist Betty		
SCHULTZ, WILLIAM F., SCHULTZ'S GUERNSEYS, PEORIA				
Schultzs Nance Joyce	2-4	305-2X	10000	438
s. Norgerts Royal Nance		d. Rosewood D Joy		
Schultzs Nance Julie	2-0	300-2X	9730	421
s. Norgerts Royal Nance		d. Rosewood Bea Q Jewel		
STEWART, DANA, LIZDAN HILL FARM, PRINCEVILLE				
Lizdan Hill Gwen	2-6	305-2X	11280	550
s. Lizdan Hill Perry		d. Lizdan Hill Greta		
INDIANA				
BAKER, DANIEL W., MR. & MRS. & FAMILY, DAN-BA-LEE GUERNSEY FARMS, MIDDLETOWN				
Green Ridge Pearlette Doris	2-5	305-2X	10780	542
s. Castle Brook Pearlette King		d. Green Ridge Lomen Donna		
CUSTER, A. J. & SONS, LEVELLAND FARMS, GARRETT				
Levelland Farms Jessica	2-3	305-2X	10930	500

Early REGISTRATION Makes CENTS

s. Bryn Du Northern Famous — d. Levelland Farms I June
EBY, EVERETT J., MR. & MRS., LOOKWELL FARMS, ELKHART
U Creek V Goldies Marie 2-11 305-2X 12800 650
s. Yellow Creek S Butterfat Valet — d. U Creek Dollys Goldie
Lookwell T Mattie 2-8 305-2X 12050 632
s. Hanover Hill Treasure — d. Grandvu Happy Millie
Lookwell T Holly 2-7 305-2X 11140 543
s. Hanover Hill Treasure — d. Lookwell Kings Honey Sweet
HOCHSTETLER, LEVI R., U CREEK MEADS FARM, NAPPANEE
U Creek M Butterfat Dixie 5-8 365-2X 13440 764
s. Villa Crest Vic Supreme — d. U Creek Butterfat Lady
U Creek M V Fames Fancy 3-10 365-2X 15310 855
s. Henslee Farms V Fame — d. U Creek Butterfat Lady
MARTIN, LEWIS K. & SON, PLYMOUTH LANE FARM, WAKARUSA
Plymouth Lane Starbright 2-1 305-2X 11540 580
s. Plymouth Lane Dulces Supreme — d. Lawndale K Emblems Susan
METZGER, LEO & FAMILY, CHENANGO FARM, WATERLOO
South View Valors Peony 4-7 294-2X 12430 634
s. Metzger Farms Transfer Valor — d. South View Fascinators Penny
South View Valroyal Bunny 2-2 305-2X 10190 519
s. Metzger Farms B Valroyal — d. South View C Bernadene
WATSON, B. ELDON, CRESCENT FARM, WABASH
Crescents C Lucky Charm 2-11 305-2X 10290 564
s. Circle Drives L P Commando — d. Crescents Lucky Queen
WEAVER, ELIAS, ELMARLO FARM, WAKARUSA
Elmarlo R S Helen 1-10 305-2X 10730 550
s. Elmarlo Rosen Supreme — d. Elmarlo Helen Pansy
WEAVER, OSCAR R., YELLOW CREEK FARMS, GOSHEN
Yellow Creek S Hattie 2-3 305-2X 10050 585
s. Yellow Creek Jewel Supreme — d. Yellow Creek B Happy
Yellow Creek Queen Gigi 1-10 305-2X 9820 577
s. Yellow Creek Bft. Gypsy King — d. Yellow Creek H Gwen
YODER, HAROLD C., PASTURE HAVEN FARM, SYRACUSE
Pasture Haven Patterns Marla 2-4 305-2X 9980 491
s. Pasture Haven Fine Pattern — d. Pasture Haven Nobles Marlene

IOWA

FITZPATRICK, LEO H., GREEN VALLEY GUERNSEY FARM, DUBUQUE
Green Valleys Fan 2-5 305-2X 10000 503
s. Green Valleys Flash — d. Green Valleys Flasheen
LAGE, ROBERT H., STEDE WELL FARM, DAVENPORT
Ricarbru E E Bright 3-0 305-2X 12660 582
s. Sunesiopes L W E Elmer — d. Ricarbru Em Beata
MILLER, LESTER J., GUERNGOLD FARM, WELLMAN
Guerngold F Lacie 2-6 305-2X 10360 495
s. Guerngold Flash — d. Guerngold E Lacie
SY WASSINK, HERBERT L., MUSCATINE
Fair Acres Cherry 2-7 305-2X 12670 585
s. Wynola Bonanza — d. Merrys Bunnie

KANSAS

SCHRAG, GALEN, ELM-MOOR FARM, PRETTY PRAIRIE
Green Farms Spotlights Rene 2-3 305-2X 10040 479
s. Harmony Fames Spotlight — d. Green Farms Leaders Ramona

LOUISIANA

KLEINPETER FARMS DAIRY, INC., BATON ROUGE
Coopers Roys Index 9-10 305-2X 12900 513
s. Coopers Actors Roy — d. Coopers Index
Deep Lake Flashs Sylvia 7-3 305-2X 11920 494
s. Fritzlyn Jeanettes Flash — d. Wethersfield H Skylla
Burr Oak Katrinas Kay 7-0 305-2X 11800 505
s. Idylrook Prince Ajax — d. Burr Oak Princes Katrina
Kleinpeter Farms W Serena 4-9 305-2X 13470 536
s. Fairlawn Pamelas Warrior — d. Foxs Serene of Waukesha
Kleinpeter Farms S Cynth 3-2 305-2X 10940 450
s. Fairlawn Hornets Superb — d. Fuller Farms Merry Cynthia

MARYLAND

BALDERSTON, LLOYD, III, COLORA FARM, COLORA
Vaughns Stately Roberta 9-6 305-2X 12670 589
s. McDonald Farms Mister Vaughn — d. Stately Roberta
Starking Ann Ideal 5-3 305-2X 13140 570
s. Ideals Centurion — d. Aces Starking Ann
Mac S Roberta Ideal 5-2 305-2X 11770 587
s. Ideals Centurion — d. MacKnight S Roberta
Caritons A Vera 4-8 305-2X 11630 505
s. Vaughns Carlton — d. A Knights Vira
Gussies Ideal Rose 4-1 305-2X 11520 527
s. Ideals Centurion — d. Ideals Enterprises Gussie
Mac Starcoe Ideal 2-10 305-2X 10180 526
s. Ideals Centurion — d. Macs Starcoe Ann
M Starglo Ideal 2-8 305-2X 12980 537
s. Ideals Centurion — d. Macs R Starglo
BROWN, FRANK D., JR., MOUNT ARARAT FARMS, PORT DEPOSIT
Mt Ararat Bright Bagatelle 4-7 305-2X 11870 624
s. Rosewood Royal Beacon — d. Mt. Ararat Rose Lavelle
CARROLL, NINA R., DOUGHOREGAN MANOR, ELLICOTT CITY
Manor Super Idalia 4-1 293-2X 12040 630
s. Ideals Kathleens Superior — d. Manor Royal Idalia
Manor Queen Inca 3-1 305-2X 11280 582
s. Quincy King John — d. Manor Q Inca
Codorun Superiors Lilac 2-9 305-2X 10450 474
s. Ideals Pattys Superior — d. Codorun V Queens Lace
Manor Fortuna Nana 2-3 305-2X 10700 478
s. Fairlawn K Fortune — d. Manor Nan
Manor Fortuna Topa 2-2 305-2X 9520 446
s. Fairlawn K Fortune — d. Manor Q Topaz
Manor Fortuna Nan 2-2 305-2X 10830 440
s. Fairlawn K Fortune — d. Manor Nanette
Manor Genia Larue 2-1 303-2X 9440 486
s. Manor Genius — d. Manor Queen Angela
Manor Fortuna Maidette 2-0 305-2X 9610 477
s. Fairlawn K Fortune — d. Manor Super Malette
DOWNEY FARMS, INC., WILLIAMSPORT
Woodside Hall L D Ethel 5-6 305-2X 11540 485
s. Langwater Deershorn — d. Woodside Hall Pre Virgie
FRAZER, JAMES STANLEY, BEAUFORT FARM, EARLEVILLE
Beaufort Lotus 8-4 305-2X 11730 485
s. Tarbell Romulus Laddie — d. Beaufort Naiad
Beaufort Maria 7-11 290-2X 12200 640
s. McDonald Farms Pre Kelvin — d. Beaufort Ria
Beaufort Fore Audrey 7-4 286-2X 11630 460
s. Green Meads Forecast — d. Beaufort Audrey
Beaufort Fore Coralie 6-3 305-2X 12360 572
s. Green Meads Forecast — d. Beaufort Cora
Beaufort L S Reba 3-6 305-2X 11580 506
s. Langwater Symbol — d. Beaufort Fore Rita
GARRETT BROS., MAPLE SPRING FARM, ROCKVILLE
Garstlyn B Becky 4-6 305-2X 13390 642
s. Liseter Brilliant — d. Cedar Springs Kings Betty
Blakeford Bon Genella 3-6 305-2X 12740 640
s. Nyala Ermines Bonanza — d. Diversified Doug Genella
GARST, DONALD L., GARSTLYN FARM, WALKERSVILLE
Dotty of Elmwood 6-6 305-2X 11920 572
s. Quincy King John — d. Fairy Ann of Elmwood
HULL, JOHN H., "HULLSIDE", WESTMINSTER
Model Olivia of Hullside 4-11 305-2X 11530 650
s. Cedar Springs Kings Model — d. Cedar Springs Kings Olive
Hullside Fames Rachael 3-11 305-2X 11910 611
s. Henslee Farms V Fame — d. Hullside Pre K Remember
MARYLAND, UNIVERSITY OF, COLLEGE PARK
U of Md Lynns Suprise 4-2 305-2X 13420 759
s. McDonald Farms Pre Saint Nick — d. U of Md Fauntleroy Lynn
U of Md Johns Elenore 3-4 305-2X 10720 536
s. Quincy King John — d. Elk Manor Eileen
U of Md Brilliant Tippy 3-1 305-2X 11630 637
s. Liseter Brilliant — d. Cedar Springs Challs Tiptop
POWEL, WILLIAM R. & SONS, MILL ROAD FARM, ELLICOTT CITY
Manor Pre Valeria 8-4 305-2X 11360 574
s. McDonald Farms Pre Kelvin — d. Manor Valeria
Manor Fortunes Sally 2-0 305-2X 9710 431
s. Fairlawn K Fortune — d. Manor Super Sara
SCHNEBLY, SETH K., CROWN STONE FARM, CLEAR SPRING
Crown Stone Bon Nola 4-1 291-2X 12600 615
s. Nyala Ermines Bonanza — d. Crown Stone Nicks Jewel
Crown Stone S Omega 3-6 305-2X 12660 631
s. Yellow Creek Jewel Supreme — d. Elsies Buttercup

MASSACHUSETTS

COTTING, CHARLES E., CHEDCO FARM, BERLIN
Chedco D K Lustrous 3-4 305-2X 10940 590
s. Chedco Utopias Dairy King — d. Fairlawn A Lustre

MICHIGAN

COLBY, HOWARD H., COLBY DALE FARMS, ROMEO
Colbys Miss Pamela 6-11 305-2X 15770 735
s. Colbys Mr. Minnie — d. Colbys Leanna
Colbys Nancy 3-5 305-2X 13420 647
s. Colbys Champion — d. Colbys Tamy
FISH, JAMES A. & ALICE B., LOCKSHORE FARMS, HICKORY CORNERS
Lockshore Fames Marcy 3-7 305-2X 13580 653
s. Henslee Farms V Fame — d. Lockshore Wistar Marny
Lockshore Masterblend Faithful 3-4 305-2X 12260 595
s. Lockshore Masterblend — d. Lockshore Noble Faith
Lockshore K Nola 2-11 305-2X 11390 567
s. Lockshore Kilimanjaro — d. Lockshore Fawnella
HUNSBERGER, LYLE, LYRENE GUERNSEY FARM, IONIA
Lyrene Emorys Nellie 8-9 305-2X 11760 615
s. Lyrene Kings Emory — d. Cowham Farm S Rs Neva
Lyrene Maestros Trixie 5-3 305-2X 13910 702
s. Lyrene Emorys Maestro — d. Lyrene Nev-Rex Trina
Clay Banks W Levity 5-1 305-2X 14260 615
s. Lyrene Myras Wistar — d. Clay Banks Lassie
Lyrene May Rose Shelley 3-1 305-2X 11870 538
s. Lyrene May Rose King — d. Colbys Shirley
MYERS, C. FAYE & ADDISON G., KNOLLNOOK FARM, GRAND BLANC
Knollnook B Marie 3-3 305-2X 10830 476
s. Knollnook Beacons Banner — d. Knollnook Lucky Maiden
PLEINESS, WILLIAM L. & HARLAN E., MAPLE DAWN GUERNSEY FARM, SCOTTVILLE
Maple Dawn Force Honora 5-4 305-2X 12900 590
s. Maple Dawn Windsors Force — d. Maple Dawn Fashioner Heroine
SCHWASS, CARL A. & JAMES C., SPRINGDALE FARMS, SCOTTVILLE
Springdale Rexs Butch 3-8 305-2X 12450 602
s. Springdale Doras Rex — d. Springdale Foremans Bess
SMITH, ELTON R., MED-O-BLOOM FARM, CALEDONIA
Med-O-Bloom Viking Karen 5-11 305-2X 12760 695
s. Med-O-Bloom Supreme Viking — d. Med-O-Bloom Foremans Bonnie
Med-O-Bloom N C Teena 2-11 305-2X 10350 517
s. Yellow Creek Noble Chief — d. Med-O-Bloom Supremes Treva

MINNESOTA

ADAMS, C. N. & SONS, HIGHLAND FARM, MANKATO
Highland Delilah Dee 4-4 305-2X 13010 573
s. Yellow Creek Butterfat Pal — d. Highland Delilian
ALBRIGHT, R. W. & SONS, MR. & MRS., KENYON GUERNSEY FARM, KENYON
Kenyon Wilmas Taffy 3-4 305-2X 11090 524
s. Maple Leaf Royal Gay — d. Sandys Wilma of Kenyon
BENJAMIN, H. HUGH, HILLVIEW FARM, LITCHFIELD
Hillview Bonanzas Lady 3-11 305-2X 12580 592
s. Nyala Ermines Bonanza — d. Watkins Fore Lana
HANKS, STANLEY & SON, OAKVALE FARM, WINNEBAGO
Oakvale L S Empress 4-8 305-2X 11760 658
s. Spruce Shadows Lucky Strike — d. Oakvale Valiant Empress
KJOME, OLAF J. & SONS, VALLEYLAND FARM, SPRING GROVE
Valleyland Althea 3-5 365-2X 12390 594
s. Mulhocaway Butterfat King Hal — d. Valleyland Admiration
MINNESOTA, UNIVERSITY OF, NORTH CENTRAL EXPERIMENT STATION, GRAND RAPIDS
U of M L P Linus 10-7 305-2X 11460 594
s. McDonald Farms Le Primal — d. U of M Royal Gwen
U of M L Jean 3-7 305-2X 14580 775
s. Yellow Creek Jewel Supreme — d. U of M L P Linus
U of M G June 3-2 271-2X 13260 655
s. Yellow Creek Jewel Supreme — d. U of M G Gretchen
SANITARY FARM DAIRIES, INC., SANFADAIR FARM, MAHTOMEDI
Sanfadair Warrior Judy 3-8 305-2X 11550 589
s. Fairlawn Warriors Bellboy — d. Sanfadair F Judy
WIRT, RUSSELL J. & FAMILY, MAPLE LEAF FARM, LEWISTON
Maple Leaf S Thish 2-3 305-2X 9760 441
s. Maple Leaf J Supreme — d. Maple Leaf Theodora
Maple Leaf S Tess 2-1 305-2X 9610 474
s. Maple Leaf J Supreme — d. Maple Leaf I Thalia
ZIEMER, KENNETH, MEADOW VIEW FARM, WALTHAM
Meadow View Angel 5-1 305-2X 11410 623
s. Yellow Creek Bft Bell Boy — d. Meadow View Tinker

REGISTER your APRIL Calves now

MISSISSIPPI

MISSISSIPPI STATE UNIVERSITY, STATE COLLEGE
Magnolia Mo Phlox 2-8 305-2X 12290 609
s. Moreau Farms Chief d. Magnolia Designer Phlox
Magnolia Bonanza May 2-0 304-2X 12310 540
s. Franchester Cecilias Bonanza d. Magnolia Flash May

MISSOURI

RAMSBOTTOM, PHARES, HI-LO FARM, GALLATIN
Ramsbottoms Marsia Marlene 2-4 305-2X 10380 530
s. Ditmarsias Prince d. Mar-Linns C Patty

MONTANA

GROSSKOP, FRED, GROSS ACRES GUERNSEY FARM, BILLINGS
Far West D Martha 11-6 305-2X 12130 597
s. Wandamere Phylliss Developer d. Far West Fames Connie
Gross Acres Bonanzas Lilac 5-2 305-2X 13780 749
s. Nyala Ermines Bonanza d. Western Glow Designers Lil
Gross Acres Butterfat Candy 3-5 305-2X 13960 732
s. Mulhocaway Beauty Butterfat d. Gross Acres Colleens Candy

NEBRASKA

GOIN, FRANCIS P., GOIN FARMS, WYMORE
Goin Farms Emily 1-10 305-2X 9230 469
s. Goin Farms Fame Fortune d. Goin Farms Lomen Claudia
Fortune Kurt Enid 1-9 288-2X 9170 436
s. Goin Farms Fame Fortune d. Governors K L K Kurt

NEW HAMPSHIRE

HOOD, GILBERT H., JR., HOOD FARM, DERRY
Hood Kroft B Bessie 2-5 305-2X 10390 447
s. Argilla Bright Stars Brutus d. Hood Kroft P Bessie

NEW YORK

PECK, G. HAROLD, PECKHURST FARM, SCHUYLERVILLE
Peckhurst Ideal Augusta 2-8 305-2X 10690 530
s. McDonald Farms Augustas Ideal d. Peckhurst Snowdrop
WIGHTMAN, ALICE K., WIGHTMAN GUERNSEY FARM, GREENE
Ludlow Fames Sunglow 3-9 350-2X 17050 666
s. Henslee Farms V Fame d. Ludlow Rivals Sunglow

NORTH CAROLINA

BELMONT VIEW FARMS, INC., FRANKLIN
Belmont View Oliver Wanda 2-4 305-2X 11580 518
s. Edisto Farms Oliver d. Belmont View Remus Wynne
CARR, HENRY C., GUERNSDEL FARM, CHAPEL HILL
Guernsdel Bonanza Lynn 2-8 305-2X 11840 553
s. Nyala Ermines Bonanza d. Guernsdel Dandy Lou
KILDAIRE FARMS, INC., CARY
Kildaires Monarch Hula 3-2 285-2X 11440 636
s. Elk Meadow Nolas Monarch d. Kildaires Pixie
Kildaires P K Inez 2-7 305-2X 10640 615
s. Castle Brook Pearlette King d. Kildaire Freddies Alberta
OUTEN, J. OTTO & MELVIN L., MAJAVIN FARM, MONROE
Nelson Farms L D Dear 2-7 305-2X 10020 481
s. Langwater Deershorn d. Nelson Farms G Alma
Majavin Billys Crescent 2-3 305-2X 11090 480
s. Burgers Place Billy d. Majavin Glenmonts Bonnie

OHIO

BOUTON, M. C. & SONS, KOKOSING FARMS, MOUNT VERNON
KoKosings Royalmost Lute 5-9 365-2X 20100 945
s. Flying Horse Harmony Royalmost d. KoKosings H Lue
FETTER, RUSSEL M. & SON, LOCUST HILL FARM, BIG PRAIRIE
Locust Hill Laura 2-5 365-2X 11560 559
s. Yellow Creek Bft Don Lee d. Locust Hill Lynette
FOXBOWER, J. W., M. C. & W. E., JUL-MAR FARM, WILMINGTON
Jul-Mar T Charmene 3-8 305-2X 10840 488
s. Jul-Mar Transfer d. Jul-Mar Charm
JUMP, DALE C. & SONS, GUERN-DU FARM, KENTON
Guern-Du Beauty Sue 3-6 365-2X 14040 750
s. Mulhocaway Beauty Butterfat d. Guern-Du D Susie
KOHLER, THEODORE E., MARODORE FARM, CANAL WINCHESTER
Marodore C B Janice 2-11 305-2X 11230 499
s. Franchester Cecilias Bonanza d. Marodore T Janice
KUNS, H. T. & SONS, WACALU FARM, CASTALIA
Wacalu Royal Gemita 2-9 305-2X 12180 504
s. Wacalu Royalmost d. Wacalu D Gemita
OSTERMEIER, CHARLES & W. H., OSTERLEA FARM, MIDLAND
Osterlea Farms C T Bernie 2-3 305-2X 9660 487
s. Ver-Dell Carmens Transfer d. Osterlea Courageous Bernadine
SMITH, ANSON B. & FAMILY, ANSMIL FARM, HILLIARDS
Rineland Manor C B Labelle 3-1 292-2X 11020 484
s. Franchester Cecilias Bonanza d. Rineland Manor Bright LaDonna
Rosendahl N Ellen 2-6 292-2X 9920 496
s. Rosendahl Ladys Nugget d. Rosendahl Cavalier Elie
Ansmil D Jolly Lady 2-6 305-2X 10920 500
s. McDonald Farms R L Dividend d. Ansmil P Jolly
Ansmil D Juliet 2-4 305-2X 13120 554
s. McDonald Farms R. L. Dividend d. Ansmil D Val-Jule
SWARGOOD, N. O., BUCKEYE GUERNSEY FARM, HELENA
Gray Haven A Carmen 2-2 305-2X 11280 526
s. Hominy Hill Adrian d. Gray Haven Argos Candy
ZIEGLER, H. J. & SONS, FIRESIDE FARM, CLYDE
Fireside Billys Ada 2-2 303-2X 11600 470
s. Burgers Place Billy d. Fireside Butterfat Amy

OKLAHOMA

GRIGGS, ROBERT C., SR. & JR., GOLDEN DEW GUERNSEY FARM, MUSTANG
Golden Dew Billys Lassie 2-5 305-2X 12090 577
s. Burgers Place Billy d. Gayoso View Fame Lassie
Primrose Bonanzas Viola 2-4 305-2X 10510 470
s. Nyala Ermines Bonanza d. Primrose D C Viola
MUNGLE, J. JENE, MUNGLE'S DAIRY, ATOKA
Mungles Sabo Theta 2-0 305-2X 10130 456
s. Mungle's Sabian Saturn d. Foremost Missourian Theta

SOFT GOLD DAIRY, INC., SAPULA
Til-Lise Builders Dolly 5-1 305-2X 11370 526
s. Yellow Creek H Builder d. Carolines Luckys Dona
Soft Gold Billys Mona 3-7 305-2X 12230 572
s. Burgers Place Billy d. Til-Lise Dukes Mamie
Soft Gold Romeos Holly 2-10 305-2X 10550 417
s. Til-Lise Roses Romeo d. Til-Lise Builders Hanna
Soft Gold Romeos Janet 2-8 305-2X 12390 521
s. Til-Lise Roses Romeo d. Til-Lise Emblems Julie

OREGON

MANN, PAUL L. & DELORES, ABIQUA ACRES, SILVERTON
Columbia Gorge Trojan Annie 4-1 305-2X 11110 455
s. Langwater C Trojan d. Columbia Gorge Alva

PENNSYLVANIA

BEATTY, CLAIR C., INDIANA
Sunny Slope Roydeal 6-3 305-2X 11710 617
s. Flying Horse Dotes Royal d. Sunny Slope Chief Bondeal
BLESSING, HARRY W., BREEZY INN FARM, WRIGHTSVILLE
Jo-Be Dudes Glad 13-6 305-2X 11240 459
s. Coldsprings Nobles Dude d. Jo-Be C Hs Clarissa
Breezy Inn Farms Breeze 5-8 305-2X 13160 655
s. McDonald Farms Pre Nugget d. Mill Dale Henrietta
Breezy Inn Farms Chell 3-9 305-2X 11620 545
s. McDonald Farms Royal Champion d. Breezy Inn Farms Angie
Breezy Inn Farms Dale 3-6 305-2X 12750 529
s. McDonald Farms Royal Champion d. Breezy Inn Farms Honoria
BOMBERGER, RUSSELL Z., ROYAL ACRES, LEBANON
Meadow-Wood Imperial Floss 3-2 280-2X 10640 478
s. Hominy Hill Imperial d. Meadow-Wood S Florentine
BROWN, DONALD G. & MARIE C., "APPLEBROOK GUERNSEYS", WAWA
Applebrook Verns Monica 1-10 305-2X 9850 499
s. McDonald Farms Jolly Vern d. Applebrook Pals Monita
Applebrook Billys Glitter 2-2 305-2X 9530 466
s. Burgers Place Billy d. Applebrook Bonanza Girlie
CAMPBELL, LEROY & SON, CREEKEDGE FARM, GROVE CITY
Cloverland S Loyal 6-2 305-2X 12840 623
s. Superior of Glenburnie d. Cloverland Farms Elaine
CELESTINE, A. J. & JAMES, ELSVIEW FARM, SCENERY HILL
Kerest Daveys Anetta 5-8 305-2X 13610 644
s. Kerest Predictors Davey d. Kerest Levity Anita
Mary L P of Elgercon 5-8 296-2X 12280 625
s. Lindas Prince of Elgercon d. Gracios Farms O Mary
Nedrow Farms Wanda 4-8 305-2X 12380 656
s. Brookdell King Herod d. Cornell Jewels Star Vivian
FRIENDSHIP HILL FARM, NEW GENEVA
Friendship Princes C Flossie 6-1 305-2X 13120 597
s. Lake Louise Coronation Prince d. Friendship Convoy Flossie
Friendship Idas G B C Vera 5-4 305-2X 14620 655
s. Grayce Farms Foremost Peerless d. Friendship Glen B C Vera
FURRY, GALEN, POTTER CREEK FARM, NEW ENTERPRISE
Potter Creek Senators Jen 5-3 293-2X 14180 575
s. Potter Creek Bright Senator d. Jeannette of Potter Creek
Potter Creek J C Beth 2-2 305-2X 10030 529
s. Foremost Qualitys J C d. Potter Creek M Betty
HARDING, CHARLES E., MAPLEVALE FARM, BROOKVILLE
Glengeran Fortunes Beautiful 9-9 305-2X 13950 584
s. Fairlawn K Fortune d. Glengeran Statesman Beautiful
Miolas Thelmas Carolyn Pris 9-1 305-2X 11300 525
s. Maplevale Free Gabriel d. Miolas Thelmas Carolyn
HAZEN BROS., HAZEN FARM DAIRY, ELLWOOD CITY
Hazen Bros Eros Lark 2-2 292-2X 10460 462
s. Mulhocaway Eros Butterfat d. Hazen Bros H S Lois
LEADER, GUY A. & SONS, INC., LEADER FARMS, YORK
Adell Farm Fays F Delight 11-3 305-2X 15540 824
s. Fritzlyn Jeanettes Flash d. Orkill Farms Fay
Fairlawn Peers Dairymaid 7-7 305-2X 14810 665
s. Sportsmans Earnest Peer d. Fairlawn Actors Dairybelle
Leaders D Bretta 3-8 305-2X 10730 574
s. Hominy Hill Distinction d. Partridge Bonny
MADEIRA, EUGENIA C., CRUMDALE FARM, BERWYN
Kelsos Lads Anella 5-1 305-2X 12460 566
s. Lake Louise Rose Lad d. Lynbrook M B H Anella
Kelsos Kings Dawn 5-0 305-2X 12830 620
s. Applebrook Predictions King d. Kelsos Lads Dawn
Kelsos Kings Hazel 4-4 305-2X 11560 538
s. Applebrook Predictions King d. Krums Peggys Best Hazel
Kelsos Rulers Charmaine 3-0 305-2X 11440 545
s. Liseter Brilliant Ruler d. Kelsos Kings Dawn
Ludlow S Sungift 3-10 305-2X 12000 550
s. Hominy Hill Sultan d. Ludlow Rivals Sungift
McCONNELL, HOWARD H., EST., MEETINGHOUSE LANE FARM, HONEY BROOK
Edisto Farms Camellia 5-9 300-2X 12280 535
s. Hominy Hill Coronation Hunter d. Sawaga Lucky Camilia
MEIGS, ROBERT R., MRS., MANATAWNA FARM, PHILADELPHIA
Ideals NAAs Pearl 5-3 305-2X 13210 700
s. Northern Annas Admiral d. Ideals Beacons Pearl
MYERS, MERVIN K., PINEY LANE FARM, LITTLESTOWN
Piney Lane Cavaliers Elva 5-0 305-2X 12750 609
s. Nyala Kings Cavalier d. Eastside Emorys Ella
MYRIN, H. A. W., KIMBERTON FARMS, PHOENIXVILLE
Tarbell H R Estrella 6-4 305-2X 11780 649
s. Fairlawn Hornets Rex d. Tarbell Countess Estrella
Kimberton Per Marion 4-3 305-2X 12690 624
s. Applebrook Peers Performer d. Kimberton Colonel Merry
Kimberton Sp Topaz 3-10 294-2X 11060 586
s. Spar Hill Major d. Kimberton Terry
Kimberton Fame Glencannon 3-2 305-2X 12360 592
s. Henslee Farms V Fame d. Tarbell H R Glencannon
NEFF, ROBERT C. & RUTH R., SPRUCE VALLEY FARMS, ALEXANDRIA
Colbys Bonnie 9-2 305-2X 14230 599
s. Colbys Inspector d. Gram O'Land Royals Lass
Hartslog Cathy 4-11 305-2X 13070 636
s. Colbys Esquire d. Colbys El Actress
Naeflands Colbys Kolilta 4-3 305-2X 13310 631
s. Colbys Klondike d. Colbys Olive
PENNSYLVANIA STATE UNIVERSITY, UNIVERSITY PARK
Penstate Romulus June 11-8 279-2X 12020 652
s. Coldsprings Romulus Lad d. Penstate Crusaders June Lass
RHOADS, JEROME H., "RHOADSACRES", KIRKWOOD
Glitter of Rhoadsacres 9-5 305-2X 11980 538
s. Foremost Footprint 23d d. Cadets Esther of Rhoadsacres
Wynette of Rhoadsacres 2-0 305-2X 10090 416
s. Champ of Rhoadsacres d. Margaret of Rhoadsacres

Early REGISTRATION Makes CENTS

RUTTER BROTHERS, YORK
Rutter Bros Leaders Ethel 5-11 305-2X 14190 703
s. Flying Horse Generals Leader d. Essie of Red Ridge Farm
Rutter Bros Superiors Peg 5-0 305-2X 13690 679
s. Ideals Pattys Superior d. Le Peg of Rutter Bros
Rutter Bros Hustlers Toni 4-3 295-2X 11050 626
s. Mulhocaway Butterfat Hustler d. Rutter Bros Ideals Thelma
Buckeye P Conquests Bopeep 4-7 305-2X 13340 548
s. Gray Haven P Conquest d. Buckeye Masters Mary
Rutter Bros Distinction Star 3-6 305-2X 12400 664
s. Hominy Hill Distinction d. Starlet of Rutter Bros
VALLEY ACRES, INC., HELLAM
Dangras Ninsupers Taliulah 4-7 305-2X 12880 629
s. Ideals Ninsuper d. Dangras Butterfat Tapestry
Valley Acres Alicette 3-0 305-2X 11520 507
s. Belnemus Lloyd Bonanza d. Laurel Cliff Dame Queena
Valley Acres Dame Dixie 2-6 305-2X 10790 511
s. Mulhocaway Butterfat Dispatch d. Derry Manor Dixie
WEBSTER, THOMAS C. H., MEADOW SPRINGS FARM, ST. THOMAS
Langwater Anita 5-8 305-2X 12280 539
s. Langwater Nickelplate d. Langwater Acmes Pippin
Meadow Springs L F Sunset 3-1 305-2X 12210 606
s. Blakeford Lord Fauntleroy d. Meadow Brooks Sunset
WITMER, RAYMOND F. & LOUISE A., PENN DEL FARM, WILLOW STREET
Penn Del Imperial Sahara 5-8 305-2X 13160 655
s. Penn-Del Colonial Imperial d. Selects Sahara Sue
Penn Del Minuet 4-0 305-2X 12050 642
s. Lake Louise Penn-Del d. Penn-Del Reliable Melody
Penn Del Marietta 3-7 305-2X 11860 611
s. Lake Louise Penn-Del d. Penn-Del Kings Poinsetta
Penn-Del Sunglo 3-7 305-2X 11160 561
s. Lake Louise Penn-Del d. Sunny Lane Goldy
Welcome Billys Brenda 2-10 303-2X 11460 552
s. Burgers Place Billy d. Welcome Challengers Brides
Jochamal Chieftains Gretchen 2-4 305-2X 10520 491
s. Jochamal Chieftain d. Jochamal Invincibles Pegeen
Penn Del Pegasus Milk Peggie 2-0 305-2X 9350 523
s. Wandering Brook J V Pegasus d. Penn-Del Reliable Milky Way
ZIMMERMAN, C. EDWARD & M. K., SILVER LAKE FARM, CENTER SQUARE
Silver Lake Evelyn 5-1 305-2X 12390 688
s. Ulster Candys King d. Silver Lake N Eleanor

SOUTH CAROLINA

COLEMAN, G. MELLWOOD, SALUDA
Melldoro Duke Faithful 4-11 305-2X 12320 543
s. Breeze Haven Ideal Duke d. Melldoro Stan Faye
Melldoro V Flower 3-11 305-2X 12410 593
s. Henslee Farms Galahads Virgel d. Northern M Floss
GAMBLE, S. WAYNE, PENN BRANCH FARM, LANE
Penn Branch Liberals Damsel 6-10 305-2X 11830 461
s. Welcome In Claras Liberal d. Klondike Premost Damsel
HINSON, C. R., GREEN FIELDS FARM, BENNETTSVILLE
Green Fields K Opilaka 2-5 305-2X 10920 506
s. Castle Brook Pearlette King d. Green Fields G Isabelle
Green Fields K Patty 2-1 305-2X 9860 469
s. Castle Brook Pearlette King d. Appins Ilene
ROOSEVELT, NICHOLAS G., EST., GIPPY PLANTATION DAIRY, MONCKS CORNER
Gippy Climax Gentle 9-4 305-2X 12810 525
s. Gippy Don Climax d. Gippy Conrad Generous
Foremost Happy A Alex 5-5 305-2X 14140 647
s. LushAcres Hermes Happy Fella d. Foremost Acmes Alexandra
THORNWELL ORPHANAGE, THORNWELL ORPHANAGE DAIRY FARM, CLINTON
LushAcres Chiefs Violet 3-2 305-2X 10800 500
s. LushAcres Hermes Chief d. LushAcres B Hermes Lavender

TENNESSEE

HOLMES, LOUIS, TWIN OAK'S FARM, SPRINGFIELD
Twin Oaks Cora 9-8 305-2X 11360 496
s. Robin Roost Elsies Rex d. Gardenville Torine
HOUSLEY, LEE, RIDGEWAY FARM, RICEVILLE
Maple Lawn Trump Etty 3-4 298-2X 12120 593
s. Woodacres Leaders Trumpeter d. Maple Lawn Fame Etta
Housleys Chiefs Bet 2-10 305-2X 10320 445
s. Moreau Farms Chief d. Housleys Glee Boots
Housleys R O Carrie 2-10 305-2X 12760 576
s. Bayville Royal Orson d. Hansenarea Conda
Housleys R O Corette 2-7 305-2X 10200 525
s. Bayville Royal Orson d. Hansenarea Conlie
Housleys B Rochelle 1-11 305-2X 9610 486
s. Housleys Buttercup Brilliant d. Brown Farm Kingfishs Roxie
Housleys Chiefs Sherry 2-9 305-2X 10220 513
s. Moreau Farms Chief d. Housleys F M Stella
Housleys P Katrinka 2-6 305-2X 11620 551
s. Deep Lake Flashs Pharaoh d. Housleys Kizzar
Housleys Fame Melinda 2-9 305-2X 10990 450
s. Henslee Farms V Fame d. Housleys T Millie
LANGFORD, L. C. LANGFORD'S HERMITAGE VIEW FARM, HERMITAGE
Quail Roost Fames Nyacynth 2-9 303-2X 10490 487
s. Henslee Farms V Fame d. Fuller Farms Peerless Nyacynth
Hermitage View Fames Cresy 2-6 305-2X 10180 421
s. Henslee Farms V Fame d. Walker Farms Max Flo
Hermitage View Debbys Beauty 2-4 304-2X 11280 456
s. Wyno Saints Hero d. Gayoso View Fames Debby
SHIVELL, PHILIP J., SHY VALLEY FARM, KINGSPORT
Shy Valley A Lottie 2-0 305-2X 10840 462
s. Shy Valley Butterfat Adonis d. Shy Valley Lads Laura

VIRGINIA

ALGER, JOHN H., SPRING BROOK FARM, BROADWAY
Broadviews E Konnie 2-1 305-2X 11010 476
s. McDonald Farms B Embassador d. Broadviews Kimmie
ANDERSON, EDWARD C., BUSHY PARK FARM, WAKE
Dewan Farms Distinction Muriel 6-7 305-2X 13790 659
s. Hominy Hill Distinction d. Ollasses Prediction Muriel
BAYVILLE FARMS, INC., NORFOLK
Bayville Tor Jayette 2-6 305-2X 10710 533
s. Lauxmont Torpedo d. Bayville Royal Jayette
BRUBAKER, DANIEL W., SHENMONT FARM, DAYTON
Shenmont Marcus Mydi 2-10 305-2X 11970 573
s. Shenmont Royal Leslie Marcus d. Shenmont Autocrat Myra
CAMP, W. M., EST., HOLLIKNOLL FARM, FRANKLIN
Holliknoll Leaders Yvonne 2-3 305-2X 9600 502
s. Holliknoll Proud Leader d. Holliknoll Elects Donetta
Holliknoll Leaders Alison 2-2 305-2X 10060 498
s. Holliknoll Proud Leader d. Holliknoll Eagles Beth
CLARK, E. LYLE, JR., CLARKDALE FARM, STUART
Clarkdale Sargons Lola 2-11 305-2X 10620 484
s. Edisto Farms Princes Sargon d. Clarkdale Butterford Chell
DANIEL, CHARLOTTE B., BRANDON FARM, SPRING GROVE
Pine Grove Proud Pre Princess 2-3 305-2X 11250 538
s. Quail Roost Proud Traveler d. Pine Grove Pre Princess
WALKER, J. F., EST., PINE GROVE DAIRY, PORTSMOUTH
Pine Grove Dairy Iona 2-6 305-2X 9920 442
s. Pine Grove Bell Dairyboy d. Pine Grove May Iona
Wyno Hero Flute 2-7 305-2X 11630 509
s. Wyno Saints Hero d. Wyno Eastern Flute

WASHINGTON

BOSSE, HERMAN & WALTER, WALMAN FARM, SNOHOMISH
Cedarcroft Princes Lucy 4-11 365-2X 13100 703
s. Cedarcroft Prince Peter d. Cedarcroft Gems Lucia
Walman M B Cherry 3-6 305-2X 11000 567
s. Western Glow Muriels Bonanza d. Cordelias Sandy Junior Chips
EKSTRAN, HERBERT V., BROCKWELL FARM, BOW
Brockwell N Proud Boy Minnie 7-8 305-2X 12240 582
s. Nyala Princes Proud Boy d. Brockwell Royal Minerva
FAR WEST FARMS, INC., BOW
Far West Fore Polly 3-4 305-2X 11450 531
s. Wyno Fore Brigand d. Far West D Prim
GRAYSMARSH FARM, INC., SEQUIM
Graysmarsh Sun Trudie 2-5 305-2X 12260 603
s. Hominy Hill Sunlight d. Graysmarsh Lumber Treasure
JOHNSON, ALBERT, DENNY-DALE FARM, MOUNT VERNON
Denny-Dale Boys Jill 9-5 305-2X 13830 644
s. Denny-Dale Lucky Boy d. Cedarcroft Regals Jasmine
Denny-Dale Busters Tinkie 6-5 305-2X 11650 642
s. Denny-Dale Dons Buster d. Almar Topsy Lucky
Denny-Dale Builders Nifty 3-8 305-2X 10970 580
s. Denny-Dale Lorens Builder d. Denny-Dale Boys Nettie
Denny-Dale Trojans Begonia 3-5 305-2X 12020 572
s. Langwater C. Trojan d. Denny-Dale Beaus Blossom
Valley Prides V Collen 3-2 305-2X 11110 529
s. Prestdale Vics Volunteer d. Valley Prides N Carmen
LOSEY, ROY L., ROYLANN GUERNSEY FARM, WOODLAND
Roylanna Rubys Cherryfame 9-1 305-2X 12880 632
s. Roylann Masters Cherrybud d. Regents Ruby of Cedar Brook
Roylann Champions Blossom 2-10 305-2X 11490 535
s. Western Glow Ladys Champion d. Roylann Perfy O'Fame
Roylann Hopeful Nancy 2-0 305-2X 11010 481
s. Norgerts Royal Nance d. Roylann Champions Hopeful
McMONIGLE, ALBERT H. & JOHN P., MAXVALE GUERNSEY FARM, YELM
Maxvales B B Marjorie 10-2 305-2X 12140 671
s. Maxvales Big Boy d. Maxvales Generals Marjorie
Maxvales Gen Cindy Dee 3-7 305-2X 11830 640
s. Meadowmarsh May Rose General d. Maxvales L S Charity
MEYER BROS., DELPHI DELL FARM, OLYMPIA
Delphi Dell Princes Roxy 4-9 305-2X 11790 628
s. Riverview Caritas Prince d. Delphi Dell Gabriels Roxy
Delphi Dell Princes Glow 4-8 305-2X 12580 639
s. Riverview Caritas Prince d. Delphi Dell Golden Glow
Delphi Dell Kings Patience 3-7 305-2X 11770 514
s. Chedco Sweetbriars King d. Delphi Dell Lovers Prudence
Delphi Dell Bests Pet 4-7 305-2X 12400 603
s. Delphi Dell Generals Best d. Delphi Dell Generals Pet
Delphi Dell Kings Patricia 3-4 305-2X 11900 598
s. Chedco Sweetbriars King d. Delphi Dell His Pat
Delphi Dell Showboys Babs 2-3 305-2X 9950 494
s. Prices Bernices Showboy d. Delphi Dell Princess Barba
MILLER, MERLE, VALLEY PRIDE FARM, BURLINGTON
Valley Prides Althea 4-6 305-2X 11710 601
s. Henslee Farms V Fame d. Valley Prides Adel
Valley Prides V Shadow 3-4 305-2X 11160 604
s. Prestdale Vics Volunteer d. Valley Prides B Susanna
NEWMAN, LAWRENCE M., NEW HAVEN GUERNSEY FARM, PORT ORCHARD
Delphi Dell Lucky Marvela 15-8 305-2X 11730 496
s. Delphi Dell Lillys Lucky d. Delphi Dell Stylish Marvela
Sa Rosa Opal 9-2 305-2X 12080 640
s. Sa Rosa Golden Gem d. Sa Rosa Odessa
New Haven Kings Sprout 4-6 305-2X 12080 593
s. Graysmarsh Noble Mayking d. New Haven Beauty Starlet
POWER, L. W., CHUKLUCK FARM, BURLINGTON
River Road Emblems Linda 6-1 305-2X 12860 559
s. Yellow Creek Kings Emblem d. River Road Leah
Chukluck Majestys Lady 3-5 305-2X 11400 516
s. Chukluck Majesty d. Chukluck Beau Lady
Western Hills Lydetta 3-3 305-2X 10720 484
s. Burgers Place Billy d. Western Hills Topsy
ROETCISOENDER, TENNIS A., ROETTA GUERNSEY FARM, EVERETT
Roetta Cherrys Marsheino 7-8 305-2X 12850 688
s. Western Glow James O'War d. Roetta Cherry
Roetta Roses Rosetta 3-9 354-2X 15530 883
s. Roetta Cherrys Bing d. Roetta Rose
Roetta Bows B Fancy 4-0 305-2X 12890 606
s. Roetta Cherrys Bing d. Roetta Buttons and Bows
Roetta B Dutchesss Dyna 4-1 282-2X 13840 645
s. Roetta Cherrys Bing d. Roetta Buding Dutchess
Roetta Roses Sunset 2-3 365-2X 12360 646
s. Roetta D Buding Duke d. Roetta Rose
ROZELYN FARM, LYNDEN
Rozelyn Val Begonia 3-8 305-2X 14530 800
s. Lake Louise Rose Valencian d. Rozelyn R K Barbara
VALLEY GEM FARMS, INC., ARLINGTON
Valley Gem Humoresque 2-2 303-2X 10240 464
s. Riverview Hazels Choice d. Valley Gem Charmian
VAN MERSBERGEN, LEWIS, WILL-O-WEST FARM, LYNDEN
Will-O-West Fames Bunny 2-3 305-2X 10090 467
s. Henslee Farms V Fame d. Will-O-West L Bunny
Will-O-West S Belva 2-8 305-2X 9990 433
s. Will-O-West Butterfat Supreme d. Will-O-West Ballots Belle
VAN MERSBERGEN, MARVIN, MARKWELL FARM, LYNDEN
Markwell K Rosemarie 7-8 305-2X 12800 564
s. Western Glow Muriels King d. Triple Vs Rose of Lee
Markwell Val Rosette 3-2 305-2X 12070 566
s. Lake Louise Rose Valencian d. Triple Vs Rose of Lee
WASHINGTON STATE UNIVERSITY, PULLMAN
Chinook Flash Unita 4-9 305-2X 11510 594
s. Fritzlyn Jeanettes Flash d. Chinook Lady Betty
Chinook Bonanza Ella 4-3 305-2X 11240 527
s. Nyala Ermines Bonanza d. Chinook Lady Ina

There's Still Gold Out West –
You'll Locate it in DARIMOST COUNTRY!

THE FACTS JUSTIFY WHAT WE HAVE BEEN SAYING FOR A LONG TIME — DARIMOST IS —

THE BEST OF THE BREED

NO OTHER GUERNSEY SIRE TODAY CAN GIVE YOU SO MUCH!

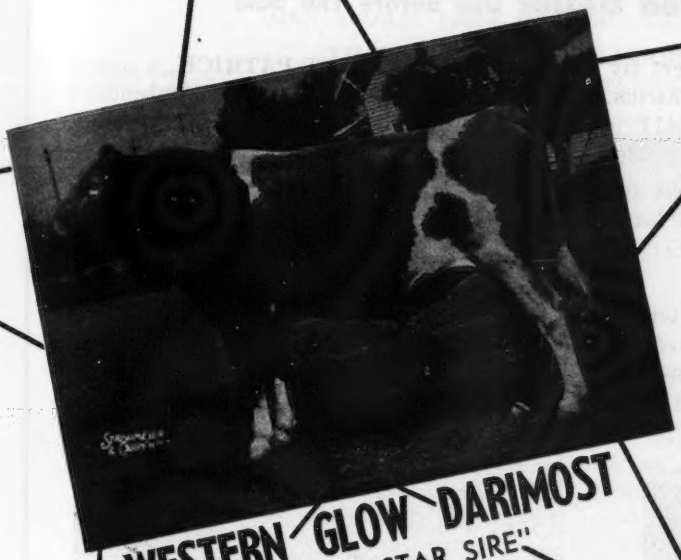

WESTERN GLOW DARIMOST
"AI GOLD STAR SIRE"

TOP PRODUCTION
64 AI Daughters Average
10537 M 4.9% 515 F
Pred. Diff. +630 M +36 F

REMARKABLE CONCEPTION
72% Conception! Semen of Excellent Quality — a factor to consider.

SUPERLATIVE TYPE
21 Classified Daughters Average Score 85.2

SALES APPEAL
Tops at most Sales. He has a $4,100 daughter.

POPULARITY
Proven to click with all bloodlines. Many of the breed's best cows are bred to him.

SHOW WINNERS
Sire of: All-American 2-Year-Old, 1964, 1st Get of Sire at Eastern States, 1966, and many others.

What's Left? Your Order?

SEMEN PRICE SCHEDULE PER AMPULE

1 to 9 ampules	$15.00	48 to 96 ampules	$7.50
10 to 24 ampules	12.00	Over 96 ampules	5.00
25 to 45 ampules	10.00		

THE SIGN OF BETTER BREEDING

BOX 197, BURLINGTON, WASHINGTON 98264 206 — 757 - 1885

ALL WEST AW BREEDERS

Meadow Springs Farms

St. Thomas, Pennsylvania

COMPLETE DISPERSAL OF THE MILKING HERD

AT THE LANCASTER SALES PAVILION, LANCASTER, PENNSYLVANIA, THURSDAY, DECEMBER 15

46 COWS . . . 1 Bred Heifer Due Before The Sale

In The Sale . . .

7 Daughters By MELFIELD STEADFAST PATRICK, a son of **Erinton Patrick,** a top Green Meadow sire out of Contender's Patsey, 18411–915–CC–3x, a daughter of Broadland Contender. Dam: **Melfield Principalia** (VG), 10725–431–6HIR–305–2x.

5 Daughters By LAUXMONT CADUCEUS, a son of **Maxim of McDonald Farms,** GOLD ★ SIRE, out of **Green Hill's Joyie** (E 7 times), 15446–810–Jr3–365C–3x, 17059–954–12yrs–365–3x.

14 Daughters By BLAKEFORD LORD FAUNTLEROY, a son of **Blakeford Lord Jim.** The first 26 tested daughters by **FAUNTLEROY** have 40 records that average 9552 lbs. milk, 4.6%, 440 lbs. fat, M.E.–305–2x, **27 classified, 1 E – 13 VG – 10 D.**

Dam Of LORD FAUNTLEROY

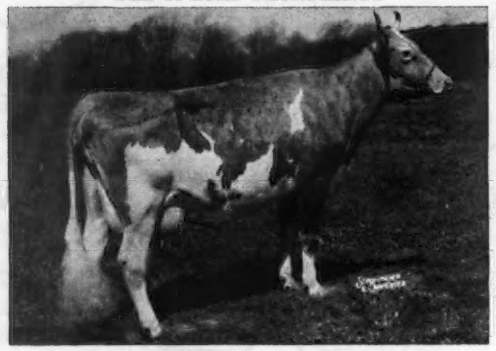

Blakeford Fortuna (VG '56)
13452—663—Jr3—365—3x

Maternal Sister To FAUNTLEROY

Blakeford Fountaine (E '56)
14715—779—Sr4HIR—365—3x

Calving Schedule . . . 5 were fresh in September, 8 in October. 4 are due in November, 5 in December, 4 in January and 4 in February. 14 are in calf to **WHITE HOUSE STEADFAST TOMMY,** he by **Melfield Steadfast Patrick** and out of **Langvalley Corrina** (VG '62), 12610–560–7DHIR–294–2x, 12010–547–6DHIR–305–2x. The **TOMMY** calves are outstanding. 5 are in calf to **LORD FAUNTLEROY** (see above), 4 are in calf to **LAKE LOUISE CORONATION PRINCE,** with 32 daughters whose 77 records average 11565 lbs. milk, 4.6%, 536 lbs. fat, M.E.–305–2x, 21 classified average 85.4%. This bull is doing a good job and this is an especially good cross in our herd on the Fauntleroy daughters.

Sale Managed By

THE MERRYMAN COMPANY, SPARKS, MD. 21152

PENNSYLVANIA GUERNSEY BREEDERS' ASSOCIATION

P.O. Box 458, Camp Hill, Pa. 17011

MEADOW SPRINGS FARMS GUERNSEYS COMBINE PRODUCTION WITH TYPE

No Matter How You Look At It . . . THEY PRODUCE

Our MILK Is Actually Sold And Paid For By The Dairy

54.6 cows produced 664,000 lbs. milk in addition to the milk used to feed the calves and furnish milk for five families on the farm.

On **DHIA** . . . Our 1965–1966 DHIA Average Is 12163 Lbs. Milk, 558 Lbs. Fat, Actual Production . . . 54.6 Cows. **FIFTH HIGH FOR MILK IN THE STATE.**

1966 **DHIR** . . . **During the first 9 months we have completed 25 official DHIR records that average 12564 lbs. milk, 4.5%, 566 lbs. fat, M.E.–305–2x.**

THEY CLASSIFY – ALL ABOVE THE LINE

1965 Classification . . . 27 HEAD – 1 EXCELLENT, 25 VERY GOOD, 1 DESIRABLE

A LORD FAUNTLEROY — IN SALE

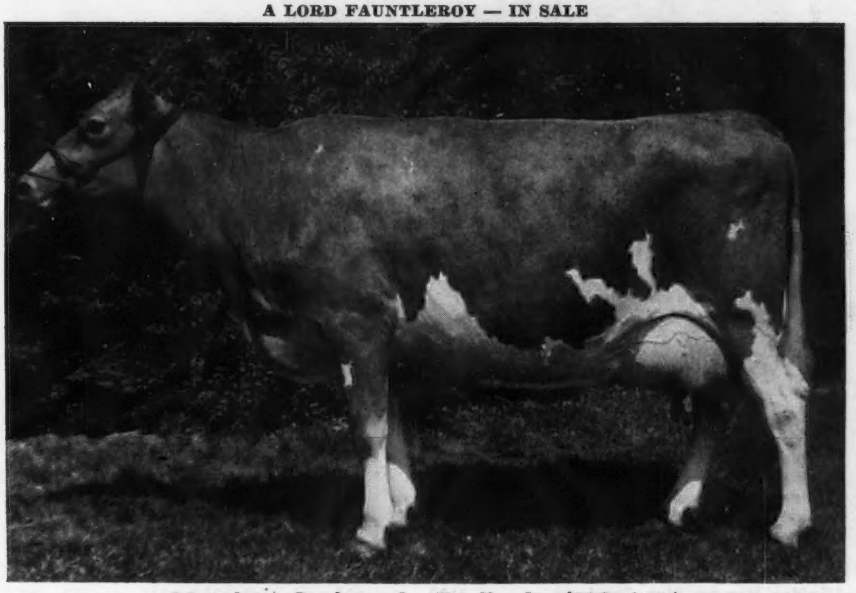

Meadow Springs L. F. Jingle (VG '65)
13020—501—6-9DHIR—305—2x

Her Daughter — **Meadow Springs C. Jade,** born May 31, 1963
9380—450—2-8DHIR—262 days—2x
Still on test — also in the sale.

A Few Other Cows That Are Selling

	Milk	Fat	Division
MEADOW SPRINGS L.F. CHOIR	*18240	744	4-2DHIR–305–2x
	Class Leader 7th for milk		
MEADOW SPRINGS STEADFAST FOLLY	17254	666	4-4DHIR–309–2x (pending)
MEADOW SPRINGS STEADFAST ILSA	14360	540	3-10DHIR–305–2x
LAKE LOUISE KING'S RACHEL	14950	687	6-11DHIR–305–2x
HULLSIDE K.J. MAZIE	11600	624	4-6DHIR–305–2x
MEADOW SPRINGS L.F. CAROL	12060	498	5-9DHIR–305–2x
MEADOW SPRINGS L.F. IRIS	11360	508	5-7DHIR–286–2x

PLAN NOW TO ATTEND THIS DOUBLE MILKING HERD DISPERSAL OF THE MEADOW SPRINGS FARMS AND THE GROTON HOUSE FARM MILKING HERDS. 75 HEAD . . . A REAL OPPORTUNITY TO ADD CATTLE RICH IN PROVED GREEN MEADOW BLOODLINES.

Herd Certificates 20763 (Bang's) and 56110 (T.B.)

Thomas C. H. Webster
Tel. 369 - 3412

Donald Kennedy, Herdsman
Tel. 369 - 3727

GOLDEN HARVEST FARM

1936 — 1966

HORNET HAS ARRIVED

No More Guessing! It's In The Records!!

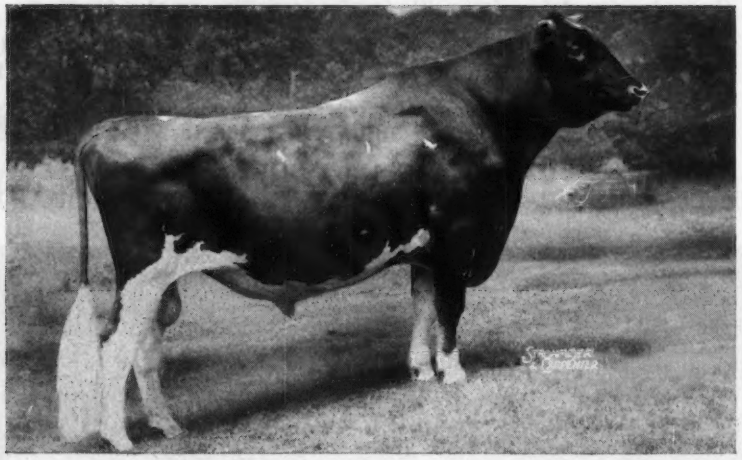

WYNO HAMLET'S HORNET — The Helena Family

His Daughters Milk —

15 have finished with 11725—580—M.E.—305—2x (pending)
Equal performance in **5 different herds**

ACTUAL DHIR RECORDS

Golden Harvest Wyn Holly	11700	593	Jr2—305—2x	VG	87.5
Golden Harvest Wyn Mignet	10390	517	Sr2—305—2x	D	82.0
*Golden Harvest Wyn Glamour	11397	511	Sr2—305—2x	VG	86.5
*Golden Harvest Wyn Jewel	10253	484	Jr2—305—2x	VG	87.5
*Golden Harvest Wyn Maida	11904	522	Sr2—305—2x	VG	87.0
*Golden Harvest Wyn Wistful	11108	568	Jr2—305—2x	VG	88.0
*Golden Harvest Wyn Levity	10208	537	Jr2—305—2x	VG	88.5
Wyno Hornet's Girl	11950	592	Jr2—305—2x	VG	87.0
Hanover Hill H. Lolly	10490	475	Jr2—305—2x		
*Golden Harvest Wyn Goodness	9132	433	Jr2—305—2x	VG	85.5

* (pending)

His Daughters Classify —

27 average 85.3 — **all above the line**
19 VG — 8 D as 2-year-olds
Consistent for size — stretch — good udders

His Daughters Are In Demand —

12 daughters have sold at public auction for an average of $1,281. The high was $1,700.
3 were open heifers — 7 were bred heifers — 2 were in milk.

They Show Well —

A short age Junior Get at the Eastern Breeders Show in 1964 placed 2nd. Since that show we have shown at 10 shows — all approved — and had 1st Junior Get 10 times, and 8 Jr. Champion females.

Inheritance Will Tell!

See the III Cover, and the page opposite, in the New England Directory — December issues of the Guernsey Breeders' Journal — for information on other sires in service at GOLDEN HARVEST.

GOLDEN HARVEST FARM — Bridegwater, Conn.

Telephone: New Milford, Elgin 4-5432 — Farm 1½ miles east of Bridgewater, Conn. 06752

F. W. McCANN
Owner

GEO. EMERSON WATTS
Herdsman

OSCAR D. CRABTREE
Manager

Proof Of The Pudding

HANOVER HILL Farms on Hanover Road

Yorktown Heights, New York

HENRY I. CHRISTAL, *Owner* DAVE YOUNGER, *Manager*

A Daughter

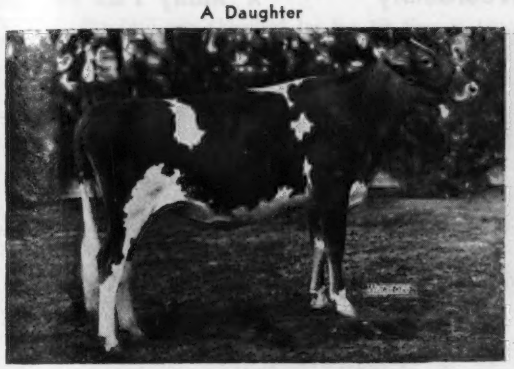

Hanover Hill H. Isabel

1st Sr. Yr., Jr. Ch., N. Y. and National Guernsey Show, 1966.

A Daughter

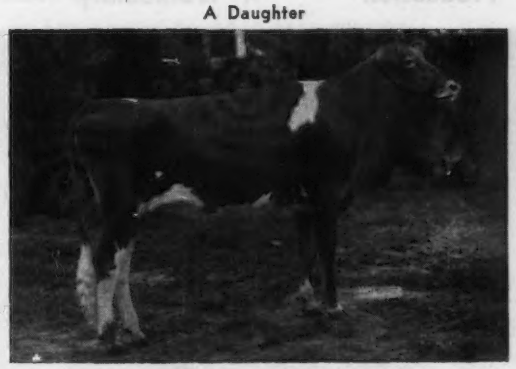

Golden Harvest Wyn Eugenie

1st Jr. Yr., Jr. Ch., Conn., Mass., Pa. All-American Show, 2nd Jr. Yr., National Guernsey Show, 1966.

A Daughter

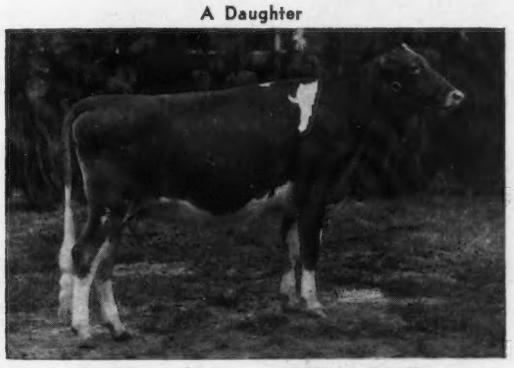

Golden Harvest Wyn Frolic

1st Jr. Yr., N. Y., 2nd at Conn., Mass., 3rd at National Guernsey Show, 1966.

A Daughter

Golden Harvest Wyn Wistful

11108—568—Jr2DHIR—305—2x (pending)
1st Sr. Yr., Conn. & E.S.E., 1965.
1st 2-Year-Old & Gr. Ch., Conn., 1966.
1st 2-Year-Old & Res. Gr. Ch., E.S.E., 1966

A Daughter

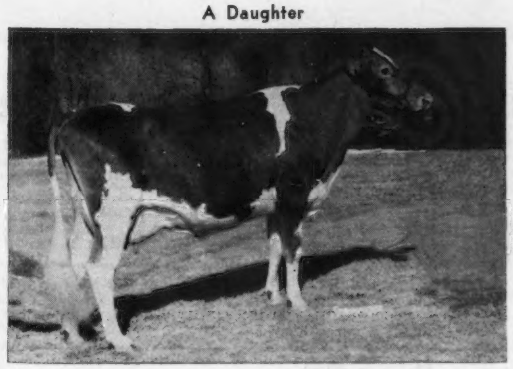

Golden Harvest Wyn Holly

11700—593—Jr2DHIR—305—2x

A Daughter

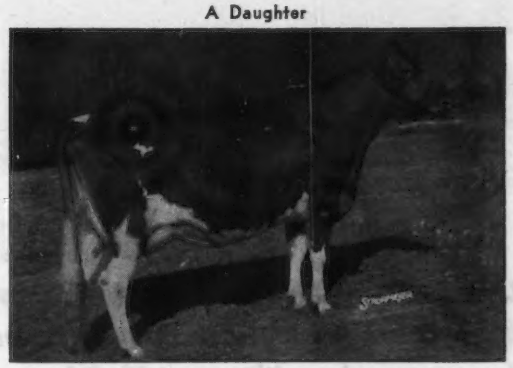

Golden Harvest Wyn Maida

11918—522—Sr2DHIR—305—2x

We have lots more at our farms — come see for yourself

AI PROFIT PROVED SIRES

★ Production ★ Workability ★ Wearability ★ Many Plus Features

WILLOW SPRING SUPREME VIC

Northeast AI Sire Summary — Sept. 1966

Standardized level (44D—51R)	9,492M	4.8%	459F
Superiority over NEDHIA Guern. av.	+91M	+.1%	+16F

AGCC Sire Summary — 1965

10 daus. av. (12R)	10,801M	4.9%	528F	M.E.

Vic's AI daughters are good all around cows with strongly attached, quality udders that carry up high in the rear. They have strong pasterns and are smooth in the shoulder.

DERRY MANOR AUGUSTUS

Northeast AI Sire Summary — Sept. 1966

Standardized level (34D—35R)	9,810M	4.8%	471F
Superiority over NEDHIA Guern. av.	+409M	+.1%	+28F

Type appraisal information on Derry's AI daughters indicates they have the workability and wearability traits essential for year after year profitable production. They exhibit desirable milking qualities; have lots of dairyness; blend well in the shoulders; stand on good feet & legs; and have strongly attached, nice textured udders.

HANSENAREA MOTEL

Northeast AI Sire Summary — Sept. 1966

Standardized level (129D—249R)	9,726M	4.8%	468F
Superiority over NEDHIA Guern. av.	+325M	+.1%	+25F

AGCC Sire Summary — 1965

25 daus. av. (46R)	10,851M	5.0%	539F	M.E.

Motel sires the kind you like. They are agressive feeders with good dispositions and milk out quickly. They rate high in dairy character; rumps; legs and feet with strong pasterns and nicely shaped, quality udders that are strongly attached.

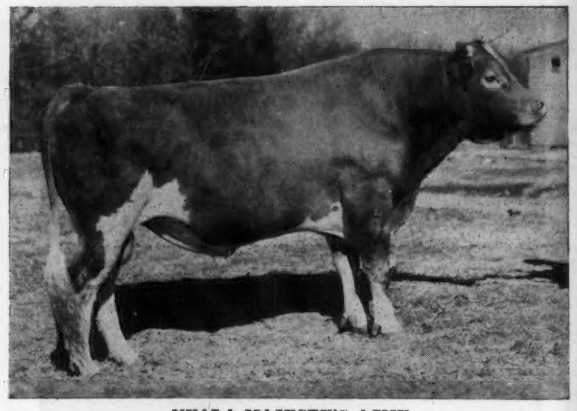

NYALA MAJESTY'S ACME

AI Silver Star Production Sire

Northeast AI Sire Summary — Sept. 1966

Standardized level (260D—458R)	9,977M	4.6%	463F
Superiority over NEDHIA Guern. av.	+576M	—.1%	+20F

AGCC Sire Summary — 1964

51 daus. av. (79R)	10,896M	4.8%	518F	M.E.

Acme's daughters are noted for outstanding legs and feet; dairy character; strong top lines with very desirable rumps and shoulders and shapely, quality udders.

For more information about these and other top Guernsey sires at Eastern write:

FLASH! Western Glow Darimost is now available to Northeast breeders through Eastern. Place your order with your technician.

EAIC

EASTERN

P. O. Box 518 Ithaca, N. Y. 14850

Wandering Brook Guernseys Have That Sought After Combination — —

PRODUCTION and TYPE

Combined With Great Cow Families

PRODUCTION. . . GOLD ★ BREEDER FOR THE PAST 5 CONSECUTIVE YEARS

1965 Production . . . 45 DHIR records average 12341 lbs. milk, 632 lbs. fat, M.E.—305—2x. **We were ranked among the ten high herds on HIR—DHIR in the 30—50 record group.**

TYPE . . . Our herd was classified for the 7th time in 1966. When our herd qualified for GOLD STAR BREEDER recognition in 1965, we had 37 cows that averaged 87%. In the herd today there are 8 EXCELLENTS — 36 VERY GOODS — 8 DESIRABLES.

Three Great GOLD STAR SIRES Are Being Used In Our Herd

★ **McDONALD FARMS JOLLY VAL**
McDONALD FARMS MISTER ZELL
WANDERING BROOK MO-MAR ★

Jolly Val Continues To Demonstrate His Greatness

The second high animal in the 1966 Green Meadow Sale, and the fourth high animal selling at public auction in 1966 was a JOLLY VAL. In the 1966 Green Meadow Sale, 5 daughters and a son of JOLLY VAL sold for $11,525 or an average of $1,920.83 per head.

Bay Meadow Jolly Daisy (E '66)
10997—580—Jr2HIR—305—2x, 12800—760—Jr3DHIR—305—2x.
2nd 4-Year-Old, member 2nd Sr. Get, National, 1966. Sold for $5,600 to Reed L. and Eleanor F. McJunkin, McDonald Properties, Cortland, N. Y.

Wandering Brook J.V. Lotty (E '66)
14820—740—Sr4DHIR—305—2x
Due December 30, 1966 to **Nance.**

A MISTER ZELL From Our HIGH VALOR Family

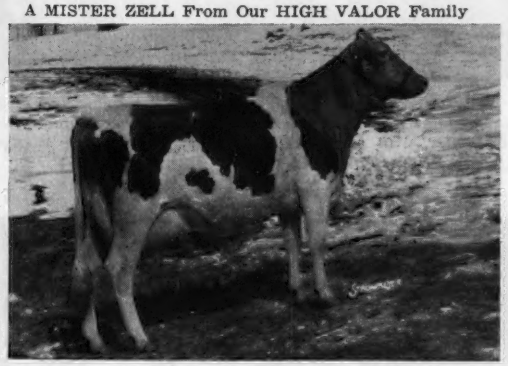

Wandering Brook Miss Marijane (VG '66)
89.5 with first calf
14012—648—Jr3DHIR—2x in 295 days
1 son by **Nance** in service.
Due December 15, 1966 to **Nance.**

A MO-MAR From A GOLD STAR Dam From Our TOPSY Family

Wandering Brook M.M. Dottie (E '66)
15700—*893—Sr4DHIR—305—2x
Class Leader 8th for fat when made.
Due December 7, 1966 to **Nance.**
Sire: **Wandering Brook Mo-Mar**
Dam: **Wandering Brook Kel Dottie**
GOLD ★ DAM
She is also dam of 3 JOLLY VAL daughters that include Wandering Brook J.V. Dottie (E 4 times), first 6 records average 11680—572 (actual), 12273—601 (M.E.—305—2x).

Bull calves by these GOLD STAR sires out of proved cow families backed by 30 years of continuous testing and regular classification. Write for list of available bull calves.

Gold Breeder '61 '62 '63 '64 '65

WANDERING BROOK FARMS

" Consistently good . . . year after year "

4 miles west of Tully on Route 80

THE STANLEY MURPHY FAMILY

R. D. No. 1 — TULLY, N. Y. 13159

Chat in Pictures

Nancy Van Kleeck, daughter of Mr. and Mrs. George Van Kleeck, Hobart, N. Y., accepted as Rotary exchange student for 1966-67 school year. Nancy goes to Sapporo, Hokkaido, Japan, and will attend Hokuisei Gakuen Girls' Senior High School.

Christopher Rehm, Lynden, Wash., age seven, feeding his calf, North Gate Klever, purchased in the 1966 Pacific Northwest Classic Spring Sale.

Lloyd B. Wescott, Mulhocaway Guernseys, Rosemont, N. J., was a participant in the National Dairy Council Board of Directors' Meeting in Chicago in September. The 50-man Board represents all segments of the dairy industry.

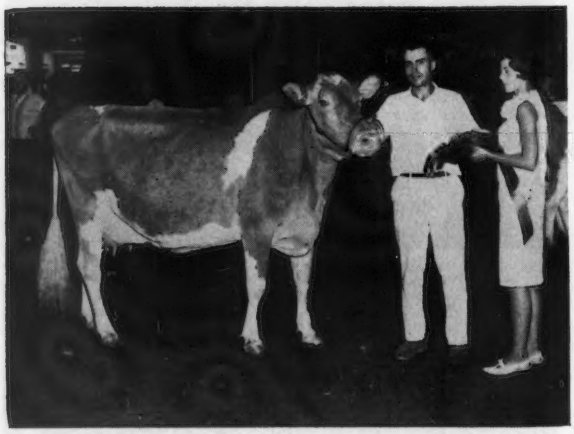

Valley Set K. Ginger, senior and grand champion female at the Indiana State Fair, owned by Russell J. Wenger and Son, Goshen, Ind., with Ronald Wenger and Jane Wenger, Dairy Queen.

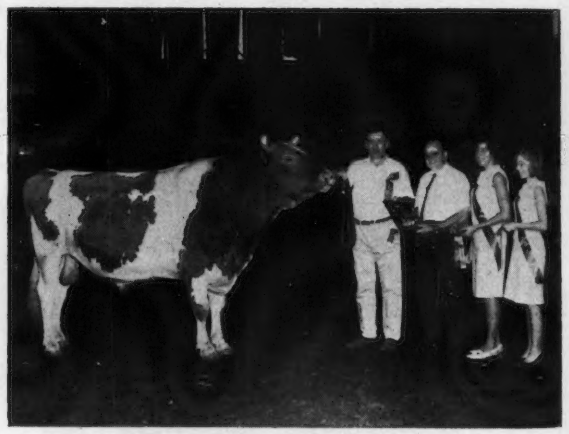

Villa Crest Prince, senior and grand champion bull at the Indiana State Fair, and owner, Virgil C. Weaver, Goshen, Ind., at the halter, with Melvin Young; Dairy Queen, Jane Wenger, and Dairy Princess, Annette Young, Greentown.

Valley Set Artist's Judith, junior champion female at the Indiana State Fair, owned by Russell J. Wenger and Son, Goshen, Ind. Jane Wenger, Elkhart, Dairy Queen, presenting ribbons to Carlton Wenger.

Valley Set Artist's Rose, winner of the Indiana Two-year-old Futurity, owned by Russell J. Wenger and Son, Goshen, Ind. In the background, Russell J. Wenger, Carlton Wenger, Mrs. and Mr. Ronald Wenger, and Jane Wenger, Dairy Queen.

MAPLEWOOD ROYALIST'S BRIGADIER 552424

Triple Gold Star in Canada

USDA Production Comparison
— 8-66 (In 25 + herds)

60 AI daughters	9,406	4.7	446
Herdmates	9,171	4.7	439
	+235	.0	+7

G—113 Brigadier sires strong, well balanced individuals.

NORGERT'S ROYAL D SCOTSMAN 536610

Gold Star Sire

USDA Production Comparison
8-66
(In 6 herds)

32 daughters av.	10,491	4.7	498
Herdmates	9,555	4.9	467
	+936	—.2	+31

G—131 Scotsman is a powerful individual with a strong pedigree and has outstanding results.

McDONALD FARMS ROYAL ZEBO 526870

Gold Star Sire

AGCC Production Comparison
— 1963

18 prs. daus.	21r	11,035	4.9	541
dams	61r	9,466	4.7	449
		+1,567	+.2	+92

G—120 Zebo sires size & strength with will to milk.

HOMINY HILL ACME 550014

Gold Star Sire

USDA Production Comparison
—2-66

9 daughters av.	12,611	4.9	614
Herdmates	11,456	5.0	569
	+1,155	—.1	+45

G—133 Acme sires angularity & great willingness to milk.

FAUVER HILL HAL'S ORBIT 570295

Sire: Mulhocaway Butterfat King Hal

Dam: Church Lane Opal
9-0 DHIR 365 2x 20640 4.9 1012

By Every Measurement— Careful Selection Produces The Desired Results.

ll sires in the stud Measure Up" to our high standards.

BADGER BREEDERS COOPERATIVE

SHAWANO, WISCONSIN 54166

DOUBLE MILKING HERD DISPERSAL

THURSDAY, DECEMBER 15

MEADOW SPRINGS FARMS, St. Thomas, Pennsylvania

Thomas C. H. Webster, Owner
Telephone 717 — 369 - 3412

T.B. Accredited 561110
Bang's Cert. 20763

GROTON HOUSE FARM, Hamilton, Massachusetts

Frederic Winthrop, Owner
Telephone 617 — 468 - 3134

T.B. Accredited 461376
Bang's Cert. 11

AT THE LANCASTER SALES PAVILION, LANCASTER, PENNSYLVANIA

75 HEAD } Rich In Proved Green Meadow Bloodlines . . . This Is Your OPPORTUNITY

IN THE MEADOW SPRINGS FARM COMPLETE DISPERSAL OF MILKING HERD

46 Cows... 1 Bred Heifer — Due Before The Sale

These 2 Outstanding Brood Cows Are Selling

IN SALE

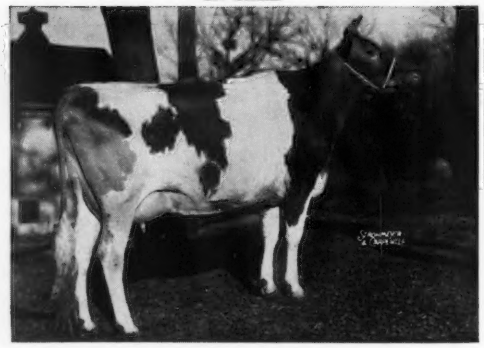

(picture taken in 1958)

MARGENDELL LOYAL VERITY (VG). Born March 30, 1955. Fresh October 19, 1966 with a bull calf. Milking over 50 lbs. per day, 10591—525—Sr4HIR—305—2x, 11599—549—5HIR—305—2x, 10558—515—7HIR—305—2x, 10913—510—8HIR—305—2x. 2nd National 3-Year-Old Futurity, I.D.S., 1958. **She is dam of Margendell His Majesty, 20 daus., 26 rec. av, 10896—4.7%—512—M.E.—305—2x, 15 cl. av. 83.9%.** In service at Curtiss AI unit. Sire: **Curtiss Candy Loyal Curtiss.** Dam: **St. James Count's Verity** (E), 13028—693—Sr2—365C—3x, 14624—741—Sr3—365—3x, 15362—765—5yrs—365—3x, 18772—924—6yrs—365—3x. A noted show cow. Sr. & Gr. Ch. at many top mid-western shows. Sr. & Gr. Ch. at No. Ill. Parish Show at 15 years of age. A great brood cow, noted for her production, longevity and reproduction.

IN SALE

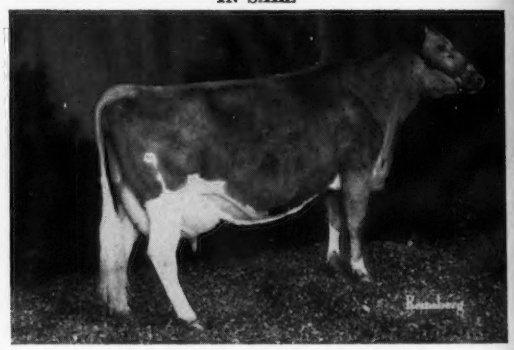

DUMAR FARM FLAME'S THEDDIS (VG)
Born January 10, 1957

Due January 19 to Blakeford Lord Fauntleroy. **She has a daughter, Dumar Farm Varro's Tena ($1,100) that went Excellent for J. H. Stewart, St. Catharines, Ont., Canada.**

12028—576—2DHIA—305—2x
10500—48?—3DHIA—305—2x
11982—611—7DHIA—305—2x
1st 3-Year-Old, Pa. G.S., 1960.

Theddis is by a son of Brockwell Royal Faith (E), sold in the 1954 McDonald Sale for $11,000, 17787—913—6yrs—365C—3x. **Theddis** is out of a daughter of Hansenarea Lutel, he sire of Hansenarea Betela (E 4 times), *16270—*771—Sr4HIR—305—2x, 17119—867—5HIR—305—2x.

IN THE GROTON HOUSE COMPLETE DISPERSAL OF THE MILKING HERD

28 HEAD... Includes 4 pasture-bred heifers due in December or January, 6 cows fresh within 6 weeks, 4 are due in December. These cows are by 2 father-son combinations that are rich in the best of the Musical family blood — strong in the blood of Flute, Melody, Primrose. A strong concentration of proved Argilla and Flying Horse breeding.

10 in the sale by LARCHES CONDUCTOR, 11 daus., 12 rec. av. 11366—4.6%—524—M.E.—305—2x, he by **Flying Horse Musicmaker** out of **Larches Senorita Mamie** (VG), *14594—638—Jr2—305—3x, 13158—602—Sr4HIR—305—2x, a daughter of Flying Horse Flute's Trumpeter — sire of JO — grandsire of PRIAM.

4 in the sale by Conductor's son — GROTON HOUSE ENGINEER — he out of a paternal sister to Charlescote Fruitful (E 3 times), 19331—1009—3-11—365—3x, sold for $7,600.

4 by GROTON HOUSE CAESAR'S JO, he by **Flying Horse Flute's Trumpeter** (he also sire of the dam of CONDUCTOR, out of **Groton House Caesar's Josie,** 17919—903—5yrs—365—3x, 14904—765—7HIR—365—2x, a daughter of the greatest sire used at Groton House — **Argilla Caesar** — he by **Alyukpa L. Czar** out of **Palotterie of High Rock.** 10 records total 149,575 lbs. milk, 8,166 lbs. fat, 4 over 900 lbs. fat, 7 over 800 lbs. fat, a top daughter of **Dolly's Foremost of High Rock.**

8 by Jo's son, GROTON HOUSE JO'S PRIAM, he out of **Midview Noble's Primrose,** 11297—537—Sr3HIR—365—2x, 11618—518—6-HIR—305C—2x, a daughter of Midview Beauty's Noble.

All milking cows are strongly line-bred to the Musical family.

For the past 3 years our herd averaged, on 27 cows, 10221 lbs. milk, 480 lbs. fat, 2x, ACTUAL PRODUCTION

See pages 786, 787 of this issue for more details.

Managed by

THE MERRYMAN COMPANY, SPARKS, MD. 21152
PENNSYLVANIA GUERNSEY BREEDERS' ASSOCIATION
P. O. Box 458, Camp Hill, Pa. 17011

RD

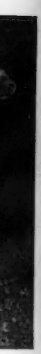

daugh-
xcellent

in the
sire of
205—2x,

s,
st
n-

emaker
Flute's

(E 3

out of
Groton
56 lbs.

518—6-